"All the News That's Fit to Print."

The New York Times.

THE WEATHER.
Fair to-day; fair, slightly warmer Thursday; light to moderate variable winds.
☞For full weather report see Page 15.

VOL. LXI...NO. 19,632. * * * NEW YORK, WEDNESDAY, OCTOBER 25, 1911.—TWENTY-TWO PAGES ONE CENT In Greater New York, Jersey City, and Newark. { Elsewhere, TWO CENTS.

OLD CAPITAL OF CHINA FALLS

Sian-Fu, the Chief City of the Empire for 2,000 Years, in Rebels' Hands.

IT OFFERS NO RESISTANCE

Kiu-Kiang, in Kiang-Si, Another Important Town, Captured by the Insurgents.

YIN-TCHANG DEMANDS AID

Wants More Guns and Money to Pay Troops, but Is Said to Have Reported a Victory.

YUAN IS STILL INACTIVE

Peking Government Unable to Raise Money Either at Home or Abroad—Unrest Spreading in the South.

PEKING, Wednesday, Oct. 25.—The City of Sian, regarded as one of the Government's surest strongholds, has gone over to the rebels without a blow having been struck. Telegraphic communication with the city has been severed.

The secession of this historic refuge of the Chinese Court has badly shattered the nerves of the Government.

Sian-Fu is the capital of Shen-Si, and has a population estimated at three-quarters of a million. The fall of Sian, announced by American Consul General Greene, at Hankow, was by far the most important development of the revolt yesterday.

Another important town, Kiu-Kiang, in the province of Kiang-Si, has also fallen into the hands of the revolutionists. Consular reports from Kiu-Kiang say that the people of that town rose last evening. They burned the Taotai's yamen and declared in favor of the rebels. The imperial troops made no serious resistance.

Consul General Greene, in a message to the American Legation here, states that river traffic between Hankow and I-Chang is unsafe. He reports that Sui-Fu and Kia-Ting in Sze-Chuen are in the possession of the rebels, but this intelligence apparently reached the Consul by post, as it was known elsewhere several days ago. It is believed that there has been no recent change in Sze-Chuen, where Gen. Chao Erh-Feng continues to hold Cheng-Tu, the capital, for the Government.

Demands by Yin-Tchang.

Minister of War Yin-Tchang still holds his main force at Sin-Yang-Chow. In a dispatch to the Government he states that the rebels have 400 guns, and he declines to move unless he is supplied with additional guns and ammunition and money with which to pay his troops. The Government is making every effort to comply with the demands of the imperial commander.

Skirmishers at the advance posts of the Government troops are keeping in touch with and observing the rebels. A number of emissaries from the revolutionary camp, who were attempting to sow disaffection among the loyal soldiers, were arrested, and it is believed that they were executed.

A steamer from I-Chang crowded with Chinese soldiers reached Wu-Chang yesterday under a white flag. Ten Meter Point, which is being fortified by the rebels, is considered of the greatest strategic importance, as it commands the railway and river approaches of Hankow. A message from Hankow says that the revolutionaries have advanced to a point eight miles north of that city, near to the point where the Imperialists in unknown numbers are intrenched in a position protected by swamps on both sides.

One of the latest messages from Sian says the rebels are making overtures to the Mohammedans in the Province of Kan-Su, which lies to the north of Sze-Chuen. The Mohammedans have been in open rebellion since August and the sender of the message believes that the two revolutionary parties will join forces.

Kai-Feng, in the Province of Ho-Nan, is in a serious position because the local officials have practically abandoned the whole place to the soldiers. There have been several clashes between soldiers and police, and there is much danger of rioting.

Pessimistic reports are at hand from Soo-Chow, Tsi-nan-Fu, and other cities.

Numerous sailors have deserted the Chinese gunboats and joined the rebels.

It is officially reported that no news has been received from the Tenth Division, which left Chin-wang-Tao, Pe-chi-Li, by steamer on Oct. 18, for Hankow.

Fears are entertained for the loyalty of the garrison at Kiang-Yin, a strong fort on the lower Yang-tse.

There is no information here as to the whereabouts of Admiral Sah's gunboats.

Rebels Protecting Foreigners.

The rebels are maintaining order at Chang-Sha and are protecting foreigners. A Japanese steamer is standing off that city ready to take foreigners on board at a moment's notice in case of emergency.

Official reports from An-King and Wu-Hu state that the public are extremely restless. The river steamers are making Kiu-Kiang their western terminus.

Only ninety members were present at the first business meeting of the National Assembly on Monday. None of the representatives of the Provinces of Sze-Chuen and Hu-Pe appeared, and there were present but few of the Government appointees, who number half the total membership of 200.

A state of suspense prevails. Every one

Continued on Page 3.

HUNT MISSING WARSHIPS.

Destroyer Reed and a Tug Go Out to Find Four That Are Overdue.

NORFOLK, Va., Oct. 24.—Alarmed because nothing has been heard from the torpedo boat destroyers Barney, Craven, McDonough, and Wilkes, which left Charleston, S. C., several days ago bound for Norfolk, naval authorities to-day dispatched the destroyer Reed and the tug Potomac to sea in search for the missing craft.

A meagre report telling of the bursting of a steam pipe on the Wilkes is all the news navy-yard officials have received from the boats since they left Charleston.

The flotilla was due to arrive here today. Efforts to locate the tiny fighters by wireless proved fruitless to-day, and as a last resort the Reed and the Potomac were ordered to sea to search for them. An unidentified torpedo boat destroyer passed out to sea to-night. She is supposed to have gone to join in the search, but her name could not be learned.

NEW HONOR FOR CARNEGIE.

May Be Lord Rector of Aberdeen University—Hero Fund for Norway.

ABERDEEN, Oct. 24.—Andrew Carnegie and Horatio W. Bottomley, M. P., were to-day nominated for the Lord Rectorship of the University of Aberdeen.

The election will be held on Saturday.

CHRISTIANIA, Oct. 24.—It is announced that Andrew Carnegie has given $120,000 for the establishment of a Norwegian hero fund.

If he is elected Lord Rector of the University of Aberdeen Mr. Carnegie will have the almost unique distinction of having been chosen for that office by two of the Scottish seats of learning. He was Lord Rector of St. Andrews's University in 1901, 1902, and 1906. The present Lord Rector of Aberdeen University is Premier Asquith. His predecessor was Sir Frederick Treves, the famous surgeon. The appointment is for three years.

Aberdeen University was founded in 1494 by Bishop Elphinstone. In conjunction with Glasgow University it sends a representative to Parliament. The Chancellor is Lord Strathcona, and the Principal the Rev. Dr. G. Adam Smith.

GOOD JOB GOES BEGGING.

The Government of Netcong Resigns and a New Man Is Needed.

Special to The New York Times.

NETCONG, N. J., Oct. 24.—Netcong has neither Chief of Police, Street Commissioner, Overseer of the Poor, janitor of the Borough Hall, Water Superintendent, nor Collector of water rents, where yesterday it was supplied with all of these functionaries in one man, Alvin C. Smith. Smith took it into his head last night to hand in his various resignations. The Borough Council decided to accept them all, and to-day the ungoverned community flounders.

Smith got $45 a month for being "all things to all men" of Netcong, but his magnanimity was not appreciated. Complaints got so numerous that he went down under their weight. While Smith might be out arresting a fellow-citizen for calling his neighbor names there would come in a telephone call informing the Street Commissioner that there was a bad hole in the street, and while Smith was out dumping a barrel load into the hole in the street somebody wanted him to be on hand to remove some unfortunate to the Poorhouse. But when the Mayor berated him for not sweeping out the back entry of the City Hall when Smith was really in the water office, opening the safe to receive $1.65 water rent, he could stand it no longer, and so he just up and quit.

Smith says he's through trying to serve the people. Hereafter the people will have to serve him or leave him strictly alone.

Meantime the Borough Council is wrestling with the problem of locating some other lightning-change artist who may want a good forty-five-dollar-a-month job, with nothing to do after midnight before daylight except in emergencies.

BROTHER STOLE HIS WIFE.

Took His Money, Too, Farmer Tells Court—Gets a Divorce.

Special to The New York Times.

CINCINNATI, Oct. 24.—Edwin B. Fisher was divorced to-day from his wife, Clara, whom he married in Philadelphia on Oct. 15, 1898. About two years ago, he told the court, he, his brother Walter, and their wives lived together on a farm near Silverton, Ohio. Walter and Edwin's wife were friendly, but Edwin says he did not suspect anything. Some time later brother and wife urged that he sell most of the farm, and he consented, also allowing Walter to collect the money.

On Aug. 16, Edwin said, his wife started for this city, ostensibly to do shopping. After she had gone Walter Fisher also went away, and when neither returned Edwin Fisher and Mrs. Walter Fisher discovered that they had gone together with the proceeds of the farm. Edwin sent Mrs. Walter Fisher to her parents in Brooklyn and then sought solace through the divorce courts.

PREFERS SHOWS TO LIGHT.

Newton, N. J., Couldn't Have Moving Pictures and Light Streets, Too.

NEWTON, N. J., Oct. 24.—Because streets of this place, especially those in the outlying parts, are dimly lighted or entirely dark at night, the residents have been buying so many lanterns that the local hardware stores have sold out their entire supply, and there is still a demand for them. The local lighting company is building a new plant, which will be ready in a couple of weeks. Moving picture places have been taking so much power from the company that it was impossible to light all the street lamps. Whether it would be best to keep the lamps lighted or run the moving picture places was the question. The company decided the people would exist in darkness, but without moving pictures—never.

Latest Shipping News.

Arrived—SS. Lutetian, Rouen, Oct. 10; SS. Alamo, Mobile, Oct. 17, and SS. Iberia, Huelva, Oct. 5. SS. Ancona reported by Marconi wireless 1,500 miles east of Sandy Hook at 7:25 P. M. yesterday, and is due, if not delayed, Sunday morning.

GREAT BEAR SPRING WATER. "Its purity has made it famous."—Adv.

RICHESON'S RIVAL DENIES SEEING GIRL

But Bryan Nason Admits Visiting Boston the Day Avis Linnell Died.

POISON EASILY GOT, HE SAYS

Defense Employs Detectives to Hunt Down Clue—Girl Jilted Him, Says Pastor.

Special to The New York Times.

BERLIN, N. H., Oct. 24.—Following the report that the defense of the Rev. Clarence V. T. Richeson, the Cambridge Baptist minister, in jail in Boston charged with the murder of Avis Linnell, the young music student, would try to implicate a rival admirer in her death, it develops that a boy sweetheart of the dead girl, Byron Nason, an instructor in manual training in the Berlin High School, was in Boston on the day the young woman died. But he declared to a reporter to-day that he did not then see Avis Linnell.

Mr. Nason admitted that he could get any amount of cyanide of potassium in connection with his work at the school.

"I knew Miss Linnell as a schoolmate, and am very anxious to see justice done in finding out the person responsible for her death," he said. "But it is not true that I said I dined with Avis Linnell last Saturday week.

"I know how that report started. Some one said he overheard me say so to a druggist. I did not do so, and the druggist will confirm this.

"As to the cyanide of potassium, I have a peck of it at my disposal in the forge room. I could, of course, get any quantity I wanted."

Nason went to Boston on the Friday evening before the Saturday Avis Linnell died, remained there over night, and went to Hannis, the dead girl's home town, the next day. He was called there as a witness in a court case.

When asked about his visit to Boston Mr. Nason was reticent. Nason said that he did not recall the name of the hotel he stopped at and his recollection of what he did in that city was vague.

"You may think that I seem reticent," he said, "but I cannot see how my talking would do any good. I know nothing about the murder of this girl and am anxious that it be cleared up.

"I went to Hyannis on the Saturday and got to thinking over old times there. I wrote her a letter, but she was dead at the time I was writing. I corresponded with her and got letters from her. All of her letters are destroyed. I did that after I returned here from Hyannis and Boston."

Special to The New York Times.

BOSTON, Oct. 24.—The first active move to establish a definite defense in the case of the Rev. Clarence V. T. Richeson, accused of causing the death of his former sweetheart, Avis Linnell, by poison, was made yesterday when Burns detectives went into another State to investigate rumors connecting another man with the dead girl.

This step, it is believed, was suggested by some letters which the defense found in Richeson's room. This former admirer of Avis Linnell, the defense expected to show, had ample opportunity to obtain cyanide of potassium.

The detectives are gathering material which lawyers of the accused man will use to combat the strengthening chain of evidence of the police.

Richeson declares that he did not jilt Avis Linnell, but that she jilted him. This will be put in evidence in his defense to prove that he had no motive to slay her.

"I never deceived Avis Linnell in any way. It is an outrage to say I betrayed her. The truth of the whole matter is that she jilted me," declared Richeson to-night, according to a story repeated to a reporter by a close friend of the accused pastor.

Richeson told Miss Edmands the whole story of his acquaintance with Miss Linnell, says this friend.

Richeson's friend said that Richeson had told him that three other persons were prepared to come forward and substantiate his story of the broken engagement.

The body of Avis Linnell was exhumed in Oak Grove Cemetery, Hyannis, at noon to-day and was brought here late this afternoon.

The exhumation was made by the direction of District Attorney Pelletier, who says that the action was not taken for the purpose of a second autopsy, but solely to examine the bathrobe that covered the body, to see whether it contained any piece of paper in which the poison may have been wrapped.

Little hope is entertained of finding a phial, as it is said that the assistants of the medical examiner searched the bathrobe before the body was interred, and no receptacle of the drug that caused the girl's death had been discovered.

If any paper is found in the garment it will be examined for the purpose of ascertaining whether it contained cyanide of potassium. If it did, a further examination will be made to see if it is similar to any of the paper found in the room of the accused minister.

"There is absolutely no question that she died of the poison," said Mr. Pelletier. "There has been some intimation that the bathrobe buried with her might have contained something we had overlooked. For this reason I am having it searched. I intend to do everything possible to obtain all the evidence bearing on this case."

While the examination was proceeding Miss Russel Richeson, a sister of the minister, was calling on him at the Charles Street jail. Miss Richeson, who was driven in a taxicab from the Parker House, had a special permit from Sheriff Seavey, and was immediately admitted, but not to the cell.

Brother and sister clasped hands through the cell bars, and in this situation they stood for the five minutes which Miss Richeson was permitted to remain. Their conversation was not overheard by any of the jail officials.

In deference to Miss Richeson's wishes to avoid the newspaper reporters and photographers, the attendants permitted her to leave the jail through a side door which is seldom used. She skirted the crowd and entered the taxicab quickly.

Col. Thomas Varland Richeson, father of Mr. Richeson, is in Boston to assist in preparing the defense of his son. After they had vainly waited for a message from the minister he hurried here from his home at Amherst, Va. Col. Richeson, who is a typical Southerner in appearance and a Confederate veteran, firmly believes in his son's innocence.

"I have been invited by the Edmandses to stay at their home while I am North, but I have not made up my mind what to do," he said.

It is stated that Dr. Walter A. Richeson of Amherst County, Va., an uncle of the accused, served a year's imprisonment in 1892 after being convicted and sentenced to a longer term for having caused a cow to be tied on a railroad track and then suing the railroad for damages for killing the animal. The sentence was reduced to twelve months because of his ill-health.

Another uncle of the minister was adjudged insane and sent to the Western State Hospital at Staunton, Va., several years ago.

Much has been said about a telephone conversation that Mr. Richeson had with somebody, supposedly Avis Linnell, from the home of John F. Danskin of Cambridge late last Thursday afternoon. Mr. Danskin has been quoted as saying that his wife told him she had heard the con-

Continued on Page 3.

Genuine crystal pebble eyeglasses, the cool kind that never mist. SPENCER, now 7 Maiden Lane. —Adv.

THE LIVING CORPSE.

Tolstoy left among his papers a powerful play that has just been produced in Russia and will be seen in Berlin shortly. The plot is interesting. Read it in

NEXT SUNDAY'S TIMES.

GLIDER IN THE AIR NEARLY TEN MINUTES

Orville Wright Breaks His Own Record in a Fifty-Mile Gale.

HOLDS PLANE STATIONARY

Aviator's Most Successful Experiment in His Flights at Kill Devil Hill.

KILL DEVIL HILL, N. C., Oct. 24.—In a fifty-mile gale to-day Orville Wright went aloft to-day and remained virtually stationary in his glider, with which he is making experiments in aerial stability.

He was up nine minutes and forty seconds, and maintained an altitude of approximately 150 feet.

The record-breaking flight was the seventeenth of a series that began today. The first glide lasted only 54 seconds, each lengthening until the final one.

The success of the experiment is understood here to mark a long step forward in the science of aviation and to point the way toward solving the problem of automatically preserving the equilibrium of heavier-than-air machines.

The glider was equipped with a rear rudder of 24 feet spread. In front to preserve the balance a 10-pound bag of sand was swung on the end of a rod ten feet in front of the aviator's seat.

Orville Wright admitted his satisfaction with the results and declares the conditions under which the flight was made were unusually severe.

"There were more different and differing air currents up there," he said, "than I have ever experienced before. It was a novel and exciting experience."

The wind was blowing at the rate of 50 miles an hour when the aviators carried the machine to the top of a big sand dune and quickly placed it in position to-day. In another instant it was shooting upward to a height of 200 feet, with Wright manipulating the levers. The wind was coming in quick gusts, but the graceful craft never wavered. Once up where he wanted her Wright turned her on an even keel and she floated in the air as steadily as a ship rides a calm sea.

After being stationary nearly seven minutes the plane started downward and seemed about to alight, stopped, and hovered over the spot like a living thing. Soon she began to raise and in a flash she was back once more over the hilltop. From that time on she remained in a given spot, turning neither to the right or the left until the aviator began to descend by a long and graceful curve into the meadow 700 feet away.

LOST—A NEW PLANET.

Finder Please Notify Prof. Pickering of Harvard.

CAMBRIDGE, Mass., Oct. 24.—The astronomical world has found and lost a new planet and now the observatories of the world are training their telescopes on the heavens in the hope of again locating the strange little traveler.

The new planet, or asteroid, as astronomers call it, was discovered by Palisa of Vienna, and his discovery confirmed by Pecula of Copenhagen on Oct. 3. According to the best calculations the planet is a lively traveler and has advanced so rapidly toward the earth that it has distanced observation and is now lost to view.

Prof. Edward C. Pickering says in a bulletin just issued:

"The object is not retrograding, but advancing in right ascension by about half a degree daily and going south by the same amount. It must, therefore, be near the earth, near Perihelion, and have a large eccentricity. Additional observations of this object are urgently needed and should be sent here at once by telegram."

BROOK'S COMET BRILLIANT.

Tail Easily Seen Mornings from Lick—Form and Material Changes.

Special to The New York Times.

SAN JOSE, Cal., Oct. 24.—Dr. R. G. Aitken of the Lick Observatory staff today gave out the following statement regarding Brook's comet:

"Brook's Comet continues to increase in brightness and is now a brilliant object in the morning sky. On Monday morning the head of the comet was about 22 degrees northeast of Venus. The morning star and the tail could be traced with the naked eye through nearly 25 degrees.

"The photographs taken at the Lick Observatory show that the forces which produce the tail are being greatly stimulated by the comet's approach to the sun, and that rapid changes are taking place in the material and in the form of the tail. In this respect Brook's comet is the most interesting one observed since 1908, far surpassing Halley's.

"At present the comet is about 71,700,000 miles from the earth and is traveling away from us at a rate of over 1,000,000 miles a day. The best time to see the comet is at 5 o'clock in the morning."

Heirs to Harris's $300,000 Estate.

Special to The New York Times.

ROCHESTER, N. Y., Oct. 24.—Albert Harris of New York City, associated with the legal department of the New York Central Railroad Company, is named as one of the heirs to the three-hundred-thousand-dollar estate left by his father, Edward Harris, who died at his home in this city on Sept. 16. The estate consists of $250,000 in real and $50,000 in personal property. Three grandchildren, Mary, Richard, and Edward Harris, each receive a little over $5,000. The residue is bequeathed to Albert H. Harris, New York; Francis J. Harris, Canandaigua; Edward Harris, Jr., Mrs. Emil H. Sloan, and Mrs. Elizabeth H. Brewster of Rochester. The will was admitted to probate to-day.

DEWEY'S PORT WINE AND OLIVE OIL. Nothing more nourishing and strengthening. H. T. DEWEY & SONS CO, 138 Fulton St., N. Y. —Adv.

RIOT BY DANES ENDS DR. COOK'S LECTURE

Protected by Police, He Flees by a Back Door and Alleys to His Copenhagen Hotel.

SHOWERED WITH BAD EGGS

Audience, Led by Dr. Hansen, Rises in Wrath When He Shows a Picture of the "North Pole."

Special Cable to THE NEW YORK TIMES.

COPENHAGEN, Oct. 24.—Dr. Frederick A. Cook's meeting to-night, the proceeds of which, it had been announced, would go to the Copenhagen Orphanage, was broken up by the audience. Count Holstein-Ledrebourg, who, rumor last year had it, was engaged to marry Carmelita Egan, daughter of the American Minister here, was Chairman. When Cook appeared the audience hissed for a quarter of an hour.

The Danish explorer, Dr. Norman Hansen, who two years ago accompanied Dr. Cook to Denmark from Greenland, arose in the audience and denounced Cook as the world's greatest scoundrel. He said Cook had betrayed the trust of the Danish people and ought to be kicked out of Copenhagen.

The audience, which numbered more than 1,500, cheered his sentiments.

As soon as he could do so, Dr. Cook proceeded to show his lantern slides, after which the hissing recommenced.

At the conclusion of the meeting Cook was attacked in the street by a mob led by a Danish Socialist member of Parliament named Sabroe. Dr. Cook's hat was knocked off, which left his bare head a target for indifferent eggs.

Cook fled, and large crowds gathered outside the Hotel Phoenix, where he is staying, and hissed him vigorously.

Cook will leave Copenhagen to-morrow and go to Berlin.

COPENHAGEN, Oct. 24.—Scenes of riot ended Dr. Frederick A. Cook's theatrical attempt to-night to vindicate his reputation by a lecture in the hall where two years ago under the auspices of the Geographical Society he addressed the royal family and some of the more prominent persons of Denmark on the occasion of his triumphal entrance into the capital. Dr. Cook was compelled to flee ingloriously by a back door.

Dr. Norman Hansen, a Danish explorer, who formerly was a warm supporter of Cook, started the trouble, by loudly denouncing Cook as a swindler. The climax was reached when a picture which Cook said was the north pole was thrown upon the screen. The audience was so hostile that Cook stopped his lecture and fled to his hotel by the side streets, escorted by a strong detachment of police.

On the trip to his hotel Cook's carriage was surrounded by a crowd, who threw bad eggs and apples at the occupants. The attitude of the crowd was so threatening it was deemed advisable to put a police guard in the hotel, which was surrounded by a mob of howling, hissing men and boys.

Ever since it was announced that Cook would return to this city to lecture the newspapers and the people have been strongly stirred, and threats of violence were freely circulated. Fifteen hundred persons assembled within the hall to-night, and a great crowd surrounded the approaches to the building. Those outside greeted Dr. Cook's appearance with an uproar of insulting cries. He was escorted by police, however, and no violence was attempted.

The meeting within the hall was turbulent throughout. A small faction of the audience supported Dr. Cook and applauded his efforts. The others hissed continually, with the result that the two factions almost came to blows.

Count Holstein-Lebroard, son of the ex-Premier, who entertained Dr. Cook at his castle on the explorer's previous visit, was Chairman. The lecturer talked for an hour, illustrating his recital by means of lantern slides, and repeating the most of his original lecture.

When Dr. Cook and his wife arrived in this city last night a great crowd at the station greeted him with jeering and laughing.

Some citizens asked the police to prohibit Dr. Cook's lecture, but the Police Director refused to interfere, agreeing only to have a large force present to defend Cook against violence.

Cook announced yesterday he had given up his projected European lecture tour.

LOST 200 DIAMONDS.

Jeweler Misses a Wallet, with $9,000 in Uncut Stones, from His Pocket.

Hyman Schaeffer, a jeweler at 51 Nassau Street, who lives at 5,216 Fourteenth Avenue, in the Borough Park section of Brooklyn, entered Police Headquarters in Brooklyn last night and said he had just missed a wallet from his pocket in which were about 200 uncut diamonds worth $9,000.

Mr. Schaeffer said it was his custom to take the stones home with him nightly, and last night he put the wallet in his overcoat pocket. He took a West End train at Brooklyn Bridge and rode as far as the Flatbush Avenue station before he noticed that his wallet was gone. Mr. Schaeffer had no idea where he lost the wallet, but detectives started out in hopes of locating some of the stones.

FOUR IN AUTO HURT IN UPSET

Soft Earth at Roadside Lets Car Fall Into a Gully at Newburg.

NEWBURG, N. Y., Oct. 24.—An auto driven by William Kersman of New York City turned over to-day on the State road between the Halfway House and the lower Little Britain Road. The machine went too close to the edge of the highway and the soft road gave way, the machine falling into the gully. The injured ones in the car were taken to New York City in another car.

The occupants of the auto, besides Mr. Kersman, were Mrs. William Kersman, Henrietta C. Barber of Brooklyn, a niece of Mrs. Kersman, and Vincent Johnston Sensabough of Chicago, Ill., a lawyer.

Mrs. Kersman received a dislocation of the right shoulder. Mr. Kersman had a dislocation of his left elbow and a badly bruised arm. Miss Barber, who was in the rear seat, was severely cut on the head and her nose dislocated. Mr. Sensabough was knocked senseless and remained so for some time.

Antediluvian Whiskey is distilled from the finest grains. Make your high ball with Antediluvian. Luyties Brothers, N. Y.—Adv.

AUSTRIAN RULER AGAIN ILL.

Has Catarrh—Postpones Return to Vienna and Cancels Engagements.

VIENNA, Oct. 24.—Emperor Francis Joseph is suffering from catarrh at Schwarzach.

Although his illness is trivial, the Emperor has postponed his return to the Hofburg and has canceled his other engagements.

SUICIDE IN CUBAN STEAMSHIP

Niles Ward of Wheeling, West Va., Shoots Himself at Havana.

HAVANA, Oct. 24.—As the steamer Mexico was about to sail from this port for Vera Cruz this evening Niles O. S. Ward of Wheeling, West Va., who was a passenger with his wife from New York for Vera Cruz, committed suicide in his cabin by shooting.

He left a letter addressed to his brother, who is said to be a Major in the United States Army. Despondency over ill-health is given as the cause.

TRAIN KILLS A DEER.

Animal Had Just Swam Across the Hudson River.

NEWBURG, N. Y., Oct. 24.—A fine buck deer, weighing about 180 pounds, was killed this afternoon by a West Shore train near Iona Island.

The dear swam the Hudson River at this point and was struck while clambering across the track. It was buried by Game Protector Kidd.

LEAVES $2,000 TO HER HORSE

Chicago Woman Wants It Well Cared For in Its Old Age—Estate Is $187,000.

CHICAGO, Oct. 24.—In addition to bequests to charitable institutions, the will of Mrs. Ellen Mulveil, filed to-day, left $2,000 to insure the care of an old horse.

Except for $15,000 to charity, the remainder of the estate of $170,000 is to be divided between her sisters, Susan Harned of Brooklyn, Loretta Carl of this city, and a brother, Augustus Van Syckle of East Orange, N. J.

HELD FOR AUTO KILLING.

Salem Chauffeur Accused of Causing Death of Beverly Man.

SALEM, Mass., Oct. 24.—Arrested on a warrant charging manslaughter, Charles W. Chapman, a chauffeur employed at a garage in this city, was held in $2,000 bail by Judge Sears in the District Court here to-day.

The arrest is the result of the inquest into the death of John Gillis in North Beverly on Oct. 6. Gillis was killed by being struck by an automobile. Chapman will have a hearing Nov. 2.

TO DESTROY NOTES TO SANTA

Appeals Mailed by Children Will Not Be Given to the Charitable to Fill.

WASHINGTON, Oct. 24.—The Post Office Department has announced that letters addressed "To Santa Claus" will not be distributed this year to charitable organizations, or persons.

Four years ago Postmasters were authorized to turn over such letters to charitable persons, but because of many abuses the order has never been renewed. Under the law the letters to Santa Claus will be destroyed.

E. R. DUMONT SEEKS DIVORCE

Wife Figured in Arrest of George H. Barrett, a New York Artist.

NEW ORLEANS, Oct. 24.—Suit for divorce has been filed by Edgar R. Dumont, a New Orleans business man, against his wife, Ivan Leonia Ganer Dumont, who has recently figured in New York in several court episodes.

Mrs. Dumont was involved in the double arrest of George H. Barrett, a New York artist, recently. Barrett had been taken into custody for attacking Mrs. Dumont. They left the police station together, and a photographer who attempted to get their picture was attacked by Barrett. His rearrest on complaint of the photographer followed.

During the Barrett-Dumont imbroglio, the artist's wife branded Mrs. Dumont a "vampire."

WOMAN TEACHER BEATEN.

Irate Mother and a Friend Attack Her for Correcting a Girl Pupil.

Special to The New York Times.

TRENTON, N. J., Oct. 24.—The police to-day arrested Mrs. Mary Platzer and Mrs. Helen Umstetter, who yesterday attacked Miss Lillian Tilton, a school teacher, because the latter had found it necessary to reprimand Mrs. Platzer's little daughter.

The child, according to the teacher, is incorrigible and was detained after school on several occasions. Yesterday the mother, accompanied by Mrs. Umstetter, called on the teacher and proceeded to beat her. It is alleged that Mrs. Platzer knocked her down twice, when Mrs. Umstetter took a hand and felled her across a desk. Other teachers interfered, but the women escaped for the time.

They were held in $1,100 bail each for the Grand Jury.

TAMMANY POCKET PICKED

In a Crowded Court with Republicans and Leaguers Present.

There was a throng of politicians yesterday in Part II., Special Term of the Supreme Court, to hear ballot fights decided. Louis Wolf of Tom Rush's Osceola Club discovered suddenly that his new $100 watch and chain, given him by his fellow-club members, was gone. Mr. Wolf was certain that no Tammany adherent had stolen his watch and called attention to the fact that there were many Republicans and Independence League men in the room.

Benjamin Freund applied for an order striking the name of Louis Zeltner, "wireless" newspaper correspondent of the east side and candidate for Alderman on the Fusion ticket in the Fourth District, from the Independence League column. The application was denied.

HARRISON ON VICE CRUSADE.

Chicago Mayor Is Resolved to Close All Objectionable Places.

Special to The New York Times.

CHICAGO, Ill., Oct. 24.—Mayor Harrison took up the vice situation in Chicago with determination to-day, resolved to close all objectionable places. His first order was to close the Everleigh Club, a notorious resort at 2,131 Dearborn Street, which was the subject of a special report to the Mayor.

"A resort of that sort has no place in a civilized city," he said. "It will stay closed so long as I am Mayor. If there are any more places like it in Chicago I want to know it. They will be driven out of business."

Next came a general order to clean up the residential districts.

It developed to-day that investigators for the Civil Service Commission have discovered about 500 places, where until the last day or two, it was comparatively easy to place a bet on faro or roulette or to play poker for money.

BARKER three and five ton heavy duty truck; most economic truck on market. Satisfaction guaranteed. 501 Fifth Avenue. Telephone 7895 Bryant.—Adv.

THREE STRAIGHT FOR ATHLETICS

Hard Hitters Find Matty Easy in the Fourth Game—Score 4 to 2.

BAKER A FACTOR AGAIN

No Home Runs, but His Trusty Bat Makes Victory Certain for His Team.

BENDER A GIANT-KILLER

Famous Indian Twirler Holds McGraw's Men Safely After the First Inning.

Special to The New York Times.

PHILADELPHIA, Oct. 24.—The persistent flaying of the once peerless Mathewson's faltering curves to-day by the strong-armed clubbers of the Athletics again brought victory to the standard of Connie Mack in the fourth game of the World's series for the baseball championship at Shibe Park.

The score was 4 to 2, New York's pair of runs coming in a quick, timely assault on Chief Bender in the opening round of the game, Devore's single, Doyle's triple, and a sacrifice fly, being instrumental in the Giants' scoring.

Facing this two-run lead, the Athletics pried through the magic of Matty's spinning curves, and fighting their way from behind brandished their bats in the fourth and fifth innings with such deadly effect that when the Giants' veteran slabman had stemmed the fusillade of drives the Athletics had pushed four runs over the tray, and were safely in the lead.

With a week's rest Mathewson went into the game brimful of confidence. He would stop the Athletics to-day. The Giants were imbued with ginger when they faced Bender, and got away with a flying start. That was just McGraw's style.

"Get the jump on 'em," was his advice. This his men did, and when Matty went into the box, the team had a two-run lead, enough to give any pitcher all the confidence in the world.

Matty Invincible at First.

Matty started in with a great burst of speed. His opponents could not get to the fast ball with the quick jump. The first two batsmen fanned and then Collins singled, leaving the mighty Baker to drive him home. The crowd of nearly 25,000 gave Baker an ovation. The third baseman has batted his way to the highest baseball fame and in the din of yells, tooting of horns, ringing of cow bells, and beating of tom-toms the umpire's voice was drowned. His right hand held aloft signified first one strike, then two, and then three, and Baker had struck out. New York fans cheered Matty, but it was lost in the reception of Baker, for they had confidence that he would be heard from before the game was over.

For three innings Matty pitched as well as he ever did in his life, but the effort was too much for him. He couldn't keep up that remarkable speed for nine innings, not after eleven years of valiant service. The ball traveled slower in the fourth inning, and the Athletics were able to gauge it.

Baker was the man who started it. He slammed forth a screeching two-bagger, and the two veterans, Murphy and Davis, followed with extra base drives. Meyers and Doyle whispered encouragement in Matty's ear, but there was no denying these powerful batsmen who faced him. They swung at his service with accuracy and solid impact. Eventually they batted Matty out of the game.

In the seven innings that Matty worked the Athletics made ten hits, and six of these were for two bases. There is no fluke or luck in hitting of that sort. It's too deadly for any pitcher to meet. "Big Six" took his medicine, and at times showed flashes of his old form, but the damage was done and there was no turning back.

Of all the Athletics Baker is the one the Giants fear most. In this series he has been a potent factor in each of the Athletics' three straight victories. He has hit at a .429 clip.

What's the Matter With Baker?

In the four games played the Athletics have a total of eleven runs, and Baker alone scored five of them. The product of his ashen club has been fifteen bases. No wonder the rapid Athletic fans raved about him, and sang this song through megaphones:

What's the matter with Baker?
He's all right.
What's the matter with Baker?
He's out of sight.
He's the boy with the old home runs,
He's landed two and there's more to come,
What's the matter with Baker?
He's all right.

The Athletics' victory to-day was the most decisive of the series. They outplayed New York in every phase of the game, but it was their terrific, unrestrained whaling of the ball that makes the Giants' chances look so slim. The Giants' best pitchers have crumpled before their hitting, and in each succeeding game this batting ability has become more and more evident.

The Athletic infield to-day executed one play on the Giants which was a wonderful exhibition of quick thinking. Doyle, the Giant Captain, was completely tricked into an out by Collins and Barry. He was at first with one out. Murray on a hit-and-run play raised a fly to Baker as Doyle started for second.

Collins, standing where Doyle could see him, immediately began to go through the pantomine of fielding the ball. In an instant Barry saw the trick and ran to second to carry out his part of the bogus play. Doyle thought he was being forced at second, and was lured as far as the bag. Then Baker had plenty of time to throw the ball over to first and make a double play. Johnny Evers in his palmiest day was never any trickier than this chap Collins.

The noisest crowd of the series came to Shibe Park to worry the Giants with their racket and encourage the Athletics by the same means. Baker was greeted like a returning war hero, while Snodgrass, the conspicuous actor in the famous spiking incident, was the butt of catcalls and jeers. New Yorkers, thousands of them, broke into an outburst of enthusiasm when the Giants got away in front. The Athletics' frenzy was pent up, waiting to break forth at any time.

Philadelphia Grand Opera.

In the fourth inning, when the Athletics fell viciously upon Matty for three two-baggers in a row, men, boys, and women jumped to their feet in an explosion of joy. They screeched until they were horse, jumping up and down in the stands like cannibals in a barbaric frolic over a newly discovered victim. Flags waved and hats went in the air, some of them never to get back.

Every racket-making device known was used to further the riot of emotion. Big tin pans rudely hammered with stout sticks were one of the quietest means of whooping it up for the White Elephants. Squawkers, loud and raucous, added sweet music to the jumble of ear-splitting delight.

Wehn the big crowd filed out of Shibe Park there were many sore throats and headaches, but no heavy hearts except those which belong to folks who hurried to the North Philadelphia Station and took a fast train back to a city called New York.

They said that six days of rain and postponements would drown all the enthusiasm in the game here. Why, a month of rain and snow wouldn't deprive fans of the local brand of joy they hold in store for these Athletics. Quaker enthusiasm in baseball runs deep and strong and borders closely on insanity.

It required a platoon of police to prevent the populace from breaking into the Athletics' bench after the game and hugging the players to death. As it was, they swarmed on to the field and did a snake dance and tossed up their new Fall hats and sang: "What's the Matter With Baker?"

When Eddie Collins tossed the last man out in the ninth he rushed over to meet the big Chippewa Bender. They put their arms around each other and patted each other on the back, unmindful of the surging mob about them. There was a mad scramble to grasp the hand of Baker.

But the Athletics haven't clinched this World's Series yet and have more trouble ahead of them before the final reckoning. So their feelings must be restrained until they are surer of the outcome.

Where were the Giants all this time? Why, it was so noisy they couldn't collect their thoughts. They sought a quieter place where they could think and ponder about the game in New York to-morrow.

THE GAME BY INNINGS.

How the Athletics Took the Fourth Contest of the World's Series.

Special to The New York Times.

FIRST INNING.

PHILADELPHIA, Oct. 24.—The Giants' start was full of life and go. It was the most enocuraging outburst of baseball they have shown in the series. Josh Devore recuperated from his fanning habit and tapped a jumping roller past Bender. The Indian threw up his hand, deflecting the course of the ball to Barry, but Joshua was too fleet and beat out the throw easily.

Larry Doyle then cudgeled the ball for a mighty hit between centre and right fields. Oldring raced for the ball, and just reached it when he slipped on the water-soaked grass. The ball rolled to the temporary fence which separated the field crowd from the playing territory. Devore scored and Doyle hurried around to third.

Snodgrass was greeted with yells of derision when he came to the bat. He raised a long fly to Lord, and Doyle scored before the ball came back. Murray was out at first on a simple grounder to Davis. Bender pulled himself together then and fanned Merkle.

Mathewson started off with an outburst of speed that dazzled the early Athletic batsmen. He fanned Lord and Oldring in a jiffy. Eddie Collins shot a grounder through the safe territory in left, and Frank Baker, the fence breaker, walked to the batter's box amid the greatest outburst of enthusiasm Philadelphia has heard in many a day. Matty looked Baker over carefully. He hurled five balls at him, three of which were strikes, and Baker was subdued, for a while, anyway.

SECOND INNING.

Herzog opened the second with a rocket to Oldring. Fletcher jammed a liner over Barry's head for a single. Meyers hoisted a high pop over the infield. Thomas, Davis, and Bender stood star gazing at the ball as it fell among them. Thomas picked the ball up, tossed it to second, and forced Fletcher. Bender absorbed Matty's grounder and threw him out at first.

Old Dan Murphy, who has not been hitting in this series at all, broke the spell in the same round with a two-base smash into the crowd near the right-field fence. Ground rules limit hits into the crowd to two bases. Mathewson tried to get Murphy napping off second, and made a low throw back to Fletcher, who got mixed up with Murphy, and the ball rolled to centre field. Murphy was up and over to third before the truant sphere was nabbed.

Davis spilled a bunt in front of the plate. Matty was on it like a flash, and with a beautiful throw retired the runner at first. Barry and Murphy then attempted a squeeze play, but Barry didn't connect with the ball, and Murphy, trying to score, was run down between third and home, Meyers tagging him near third.

Barry then laid down a bunt on the third-base line. Matty and Herzog watched for it to roll foul, but it stayed on the chalk mark and was a hit. Thomas raised a high foul to Meyers.

THIRD INNING.

Bender was plainly himself in the third round and had recovered from the unsteadiness he showed at the beginning of the game. Devore skied to Oldring, Doyle's foul fly nestled in Baker's hands, and Snodgrass, still being hissed and jeered by the Philadelphians, was thrown out at first by Barry. In the Athletics' portion Bender was tossed out by Fletcher, Lord singled to right and was forced at second by Oldring. Collins struck out.

FOURTH INNING.

More of Bender's flawless pitching in the fourth. Murray poped to Baker, Merkle whiffed for the second time, and Herzog rolled one right into Davis's hands.

Then the Athletic batters broke loose. Baker was up.

"Strike him out again, Matty!" yelled the New York rooters.

"Over the fence, Baker!" choruséd the Philadelphians.

Baker swung in his easy, deliberate way, and the ball screamed between the left end centre terraces. Devore just got his hands on it, slipped in the muddy turf and Baker went to second. Danny Murphy up again. His first swing resulted in a pop foul near the plate. Meyers made a heroic dive to nab the ball, but missed making a marvelous play by an eyelash.

The next ball Murphy jarred stoutly between left and centre for two bases, Baker scoring. The reliable Harry Davis came next. In just such a pinch his long experience and practiced eye had outwitted the Giant pitchers in the other games. Could he do it again? Wait and see. Davis hammered a clean two-bagger to right field close to the foul line, scoring Murphy with the tie run.

The Philadelphians got delirious with joy as Barry spanked a grounder to Herzog. The third baseman was cool in the uproar, and threw the runner out, while Davis jaunted to third. Ira Thomas then broke the deadlock with a sacrifice fly, which fell into Red Murray's hands. Davis is a slow runner, but Murray's throw home was wide of the plate, and Davis registered at the tray standing up. Bender shot a grounder toward third just out of Herzog's reach. Fletcher made a great play by backing up Herzog and throwing the Indian out at first. Matty was plainly troubled and was glad when the smashing was over.

FIFTH INNING.

New York's fifth had a faint gleam of hope. Fletcher was thrown out at first by Baker, who made a great stop of his sizzling grasser. Meyers swung hard at a slow ball and drove it to right field for two bases. With Matty at the bat, Bender whipped over an unruly throw, which got away from Thomas. It looked like a passed ball, and Meyers, taking a long chance, started for third. The Indian is slow on his feet and Thomas recovered the ball with remarkable quickness before it had rolled half a dozen feet. He whipped it to third like a rocket and Baker stabbed Meyers with the ball as he was sliding into the base.

Manager McGraw was coaching at third, and he and the Indian looked at each other, sharing the deep disappointment of the blighted play. McGraw gave a perfect imitation of a man who would like to register a howling kick to the umpire on a close decision, but he discreetly held his peace. Matty walked, but the Giants' fine chance was gone, and the best Devore could do was to raise an inoffensive flier to Lord.

Mathewson was still staggering from the Athletics' assault when he faced the Athletics in their half of the inning. He subdued Lord with a roller to Merkle, Matty covering the bag and getting the put out himself. He also made Oldring hop one at Herzog, who flipped him out at Merkle's corner. But Matty couldn't subdue the Collins-Baker combination. Collins smashed a single to right field and the Baker peril faced him once more.

This hitherto rare practice of slamming Matty had become an easy matter for Baker now. He reached for the ball with confidence and plenty of steam to back it up. He picked out his favorite spot in right field and jolted the ball on its way. Eddie Collins started from first and gave a great exhibition of how to run fast. He circled second and third like a scared rabbit, and, although the ball was relayed from the outfield to Doyle quickly, Larry's aim was bad and the ball went wild. Collins scored with minutes to spare and Baker went to third on the throw in.

Murphy, who had already made two double-track drives, tried his best to produce another, but in his anxiety he struck out. Meyers dropped the third strike, but threw him out at first.

SIXTH INNING.

The quick wit of Collins and Barry brought the Giants up short in the sixth after Larry Doyle had received a pass from Bender. A clever trick sprung on the spur of the moment was worked on Doyle, and he walked into the trap as if blindfolded.

With Doyle at first, Snodgrass struck out, and the Athletic rooters were delighted. Murray, who hasn't produced a safe slam during the series, was again trying to dent Bender's curves. The hit-and-run signal was given, and Doyle started for second as Murray swung at the ball.

A pop fly shot high into the air over Baker's head. Collins at second knew that Doyle didn't know where the ball was, so he called to Barry to cover second, and Collins went through the motions of trying to field the ball and threw it to second. Doyle hesitated for a second and thought he was about to be forced out. Then he sped on to second, where Barry was pretending to cover the bag.

When Larry reached the bag Baker had caught the fly and tossed it over to Davis, making a double play on Doyle. Lawrence realized that he had walked into a trap, and as he jogged back to the bench he looked, acted, and felt foolish.

In Philadelphia's half, Davis was out on a fine play by Herzog, who surrounded a fast grounder and tossed the Athletic leader out at first. Jack Barry hammered a long fly to centre. Snodgrass ran back, but missed it on the uncertain footing. The smash went in the records as a two-base hit. Fletcher then hurled Thomas out at first, Barry going to third on the play. Barry camped at the base, for Bender was an easy third out for Herzog and Merkle.

SEVENTH INNING.

Merkle's eyes were still misty in the face of Bender's curves in the seventh inning, and for the third time in the afternoon he fell victim to a strike out. Herzog lifted an easy fly to Oldring, and Fletcher got his second with a slam through second. It went to seed, though, for Collins flipped Meyers out at first with neatness and dispatch. More trouble threatened New York in the Athletics' end of the inning, when Lord was safe on Fletcher's fumble of an easy grounder. Sacrifice hits by Oldring and Collins landed Lord high and dry on third base.

From the Athletics' bench again appeared Baker. Lord danced up and down the third-base line impatient to score. Baker was all ready to take a delightful smash at the ball, but it was way out of his reach and a ball. The next was a ball, and the crowd began to yell:

"Baker, hes' afraid of you; he's going to give you a free trip!"

The crowd was right. Matty sent over four balls and Baker took the compliment with dignified silence. He would much rather have tried his luck on a fadeaway. Big Six showed remarkably good sense in passing the slugger, for the next man, Murphy, rolled his way to oblivion with an easy one to Merkle. That inning marked Matty's end. He was taken out of the game wrapped in his big sweater, and "Hook" Wiltse warmed up for the next inning.

EIGHTH INNING.

Becker, batting for the deposed pitching star in the eighth, was an easy victim of Collins and Davis. Devore then rammed out a clean bang to left, but he was promptly forced out by Doyle, Collins to Barry, the operation coming within an ace of being a double play. Snodgrass then poked a grounder at Baker.

What's this? Baker make an error? Take him out! Baker fumbled the ball and then threw wide to first, pulling Davis off the bag. Here's Red Jack Murray's chance. One resounding jolt and all his inactivity would be forgiven.

Staring Murray squarely in the face was an opportunity to clean up, and bat his way to everlasting fame, even as Baker had done. He realized his chance and applied the furniture in the general direction of the ball with deadly intent. Bender suspected Red's ambition, and nipped it in the bud. The redhead's mighty swing only propelled the ball over Thomas's roof, and the pill dropped harmless into Ira's big mitt. All hope was gone. Too bad, yea, verily, too bad!

Wiltse started off with a whoop by fanning Davis. Barry raised a Texas leaguer in right field. Three Giants went after it, Merkle, Doyle, and Murray, and it fell harmlessly among them. Murray picked the ball up and made a wild throw to second, so Barry went around to third. Wide awake base running, that. Thomas grounded to Herzog and Barry attempted to score, but was run down between third and home by Herzog. Bender brought the Athletics' efforts to a close by grounding out to Merkle.

NINTH INNING.

Come Giants, here's your last chance. Fred Merkle, having fanned three times, set his teeth together hard and jammed a two-base drive to right field. Hurrah! While Herzog was being neatly tossed out at first by his fellow-townsman, Baker, Merkle went to third. Better still! Fletcher could do nothing better than pop the ball into Collins's deadly grip, and the Giant outfit threw up the sponge on Meyers's out, Collins to Davis.

True, but bitter, that's the end. No more chance did the Giants have this day. They can try again to-morrow.

Fourth Game of the World's Series, in Philadelphia Yesterday.

Baker safe at 2d Base. Photo-Pic-News Co.

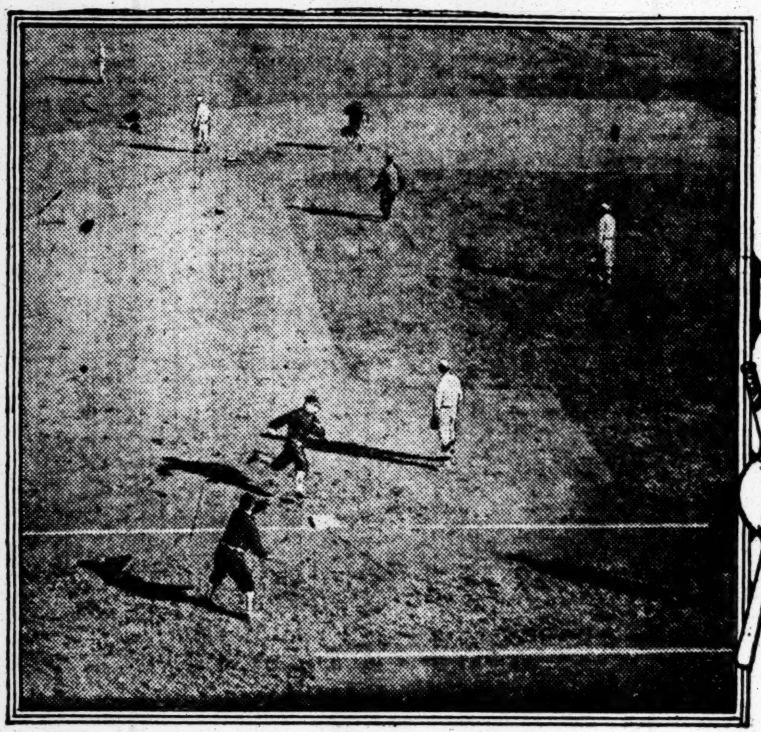

Devore scoring on Doyle's Three-Bagger. ©American Press Ass'n

Baker who made Philadelphia famous.

Photos © American Press Assn.

Chief Bender the Winning Pitcher

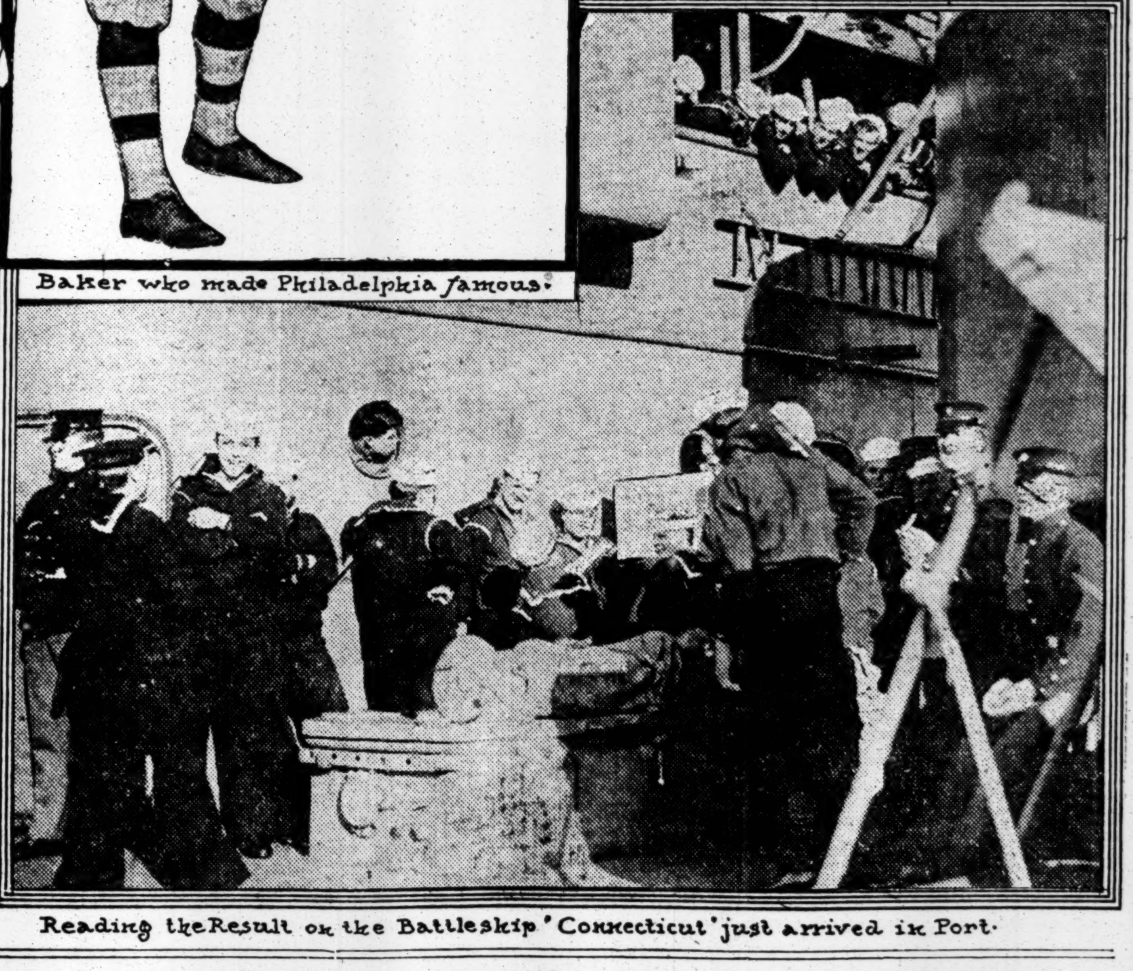

Reading the Result on the Battleship 'Connecticut' just arrived in Port.

THE OFFICIAL SCORE.

(AB., at bat; R., runs; H., hits; TB., total bases; SO., struck out; BB., bases on balls; SH., sacrifice hits; SB., stolen bases; LB., left on bases; TC., total chances; PO., put out; A., assists; E., errors.)

PHILADELPHIA.

	AB.	R.	H.	TB.	SO.	BB.	SH.	SB.	LB.	TC.	PO.	A.	E.
Lord, lf.	4	0	1	1	1	0	0	0	1	2	2	0	0
Oldring, cf.	3	0	0	0	1	0	1	0	1	3	3	0	0
Collins, 2b.	3	1	2	2	1	0	1	0	1	6	2	4	0
Baker, 3b.	3	1	2	4	1	1	0	0	2	8	4	3	1
Murphy, rf.	4	1	2	4	1	0	0	0	0	0	0	0	0
Davis, 1b.	4	1	1	2	1	0	0	0	0	10	10	0	0
Barry, ss.	4	0	3	5	0	0	0	0	2	2	1	1	0
Thomas, c.	3	0	0	0	0	0	1	0	1	7	5	2	0
Bender, p.	4	0	0	0	0	0	0	0	0	1	0	1	0
Total	32	4	11	18	6	1	3	0	8	39	27	11	1

NEW YORK.

	AB.	R.	H.	TB.	SO.	BB.	SH.	SB.	LB.	TC.	PO.	A.	E.
Devore, lf.	4	1	2	2	0	0	0	0	0	0	0	0	0
Doyle, 2b.	3	1	1	3	0	1	0	0	1	2	2	0	0
Snodgrass, cf.	3	0	0	0	1	0	1	0	1	0	0	0	0
Murray, rf.	4	0	0	0	0	0	0	0	0	2	1	0	1
Merkle, 1b.	4	0	1	2	3	0	0	0	1	14	12	2	0
Herzog, 3b.	4	0	0	0	0	0	0	0	0	6	1	5	0
Fletcher, ss.	4	0	2	2	0	0	0	0	1	5	0	4	1
Meyers, c.	4	0	1	2	0	0	0	0	1	9	7	2	0
Mathewson, p.	1	0	0	0	0	1	0	0	1	4	1	2	1
Wiltse, p.	0	0	0	0	0	0	0	0	0	0	0	0	0
*Becker	1	0	0	0	0	0	0	0	0	0	0	0	0
Total	32	2	7	11	4	2	1	0	6	42	24	15	3

*Batted for Mathewson in the eighth inning.

Score by Innings:

Philadelphia	0	0	0	3	1	0	0	0	x—4
New York	2	0	0	0	0	0	0	0	0—2

Two-base hits—Baker (2,) Murphy (2,) Barry (2,) Davis, Merkle, Meyers. Three-base hit—Doyle. First base on errors—Philadelphia, 1; New York, 1. Sacrifice flies—Thomas, Snodgrass. Double play—Baker and Davis. Struck out—By Bender, 4; by Mathewson, 5; by Wiltse, 1. Hits—Off Mathewson, 10 in 7 innings, (at bat, 28;) off Wiltse, 1 in 1 inning, (at bat, 4.)

Umpire in chief—Mr. Dineen. Umpire on bases—Mr. Klem. Left field umpire—Mr. Brennan. Right field umpire—Mr. Connolly.

Time of game—One hour and forty-nine minutes.

COMPOSITE SCORE OF FOUR GAMES.

PHILADELPHIA.

	G.	A.B.	R.	H.	2B.	3B.	H.R.	T.B.	S.O.	B.B.	Av.	P.O.	A.	E.	T.C.	Av.
Lord, lf.	4	17	1	2	0	0	0	2	5	0	.118	11	1	0	12	1.000
Oldring, cf.	4	15	0	2	2	0	0	4	4	0	.133	5	0	0	5	1.000
Collins, 2b.	4	14	3	6	1	0	0	7	1	1	.429	9	17	3	29	.897
Baker, 3b.	4	15	5	7	2	0	2	15	3	1	.467	7	6	2	15	.867
Murphy, rf.	4	15	1	2	2	0	0	4	2	0	.133	3	0	0	3	1.000
Davis, 1b.	4	16	1	4	1	0	0	5	2	0	.250	38	0	0	38	1.000
Barry, ss.	4	13	0	5	3	0	0	8	1	0	.387	4	8	0	12	1.000
Thomas, c.	3	9	0	0	0	0	0	0	0	0	.000	26	3	0	29	1.000
Lapp, c.	1	4	0	1	0	0	0	1	0	0	.250	8	6	0	14	1.000
Coombs, p.	1	4	0	0	0	0	0	0	0	0	.000	0	1	0	1	1.000
Bender, p.	2	7	0	1	0	0	0	1	0	0	.143	0	2	0	2	1.000
Plank, p.	1	3	0	0	0	0	0	0	2	0	.000	0	2	0	2	1.000
Total		132	11	30	11	0	2	47	20	2	.227	111	46	5	162	.969

NEW YORK.

	G.	A.B.	R.	H.	2B.	3B.	H.R.	T.B.	S.O.	B.B.	Av.	P.O.	A.	E.	T.C.	Av.
Devore, rf.	4	15	1	3	1	0	0	4	6	1	.200	8	0	1	9	.889
Doyle, 2b.	4	14	1	2	0	1	0	4	1	2	.143	9	7	0	16	1.000
Snodgrass, cf.	4	11	1	2	0	0	0	2	6	2	.182	6	0	0	6	1.000
Murray, rf.	4	13	0	0	0	0	0	0	2	1	.000	4	1	2	7	.714
Merkle, 1b.	4	14	0	3	1	0	0	4	5	1	.214	41	4	1	46	.978
Herzog, 3b.	4	13	2	2	2	0	0	4	2	2	.154	6	11	3	20	.850
Fletcher, ss.	4	15	0	2	0	0	0	2	2	0	.133	6	12	3	21	.857
Meyers, c.	4	14	2	4	2	0	0	6	1	0	.286	26	8	0	34	1.000
Mathewson, p.	3	7	0	2	0	0	0	2	3	1	.286	2	10	1	13	.923
Marquard, p.	1	2	0	0	0	0	0	0	2	0	.000	0	2	0	2	1.000
Crandall, p.	1	1	0	0	0	0	0	0	0	0	.000	0	0	0	0	.000
Becker	2	2	0	0	0	0	0	0	0	0	.000	0	0	0	0	.000
Wiltse, p.	1	0	0	0	0	0	0	0	0	0	.000	0	0	0	0	.000
Total		121	7	20	6	1	0	28	30	10	.165	108	55	11	174	.937

THE SUMMARY.

Games won—Philadelphia, 3; New York, 1. Pitchers' record—Victories: Plank, Coombs, Bender, Mathewson. Defeats: Marquard, Mathewson, (2,) Bender. Sacrifice hits—Murray, (2,) Murphy, Oldring, (2,) Barry, Collins. Sacrifice flies—Thomas, Snodgrass. Stolen bases—Doyle, Barry, Collins. Double plays—Doyle and Fletcher, Baker and Davis. Left on bases—New York, 18; Philadelphia, 21. First base on errors—New York, 3; Philadelphia, 5. Struck out—By Mathewson, 13; by Marquard, 4; by Crandall, 2; by Bender, 15; by Plank, 8; by Coombs, 7; by Wiltse, 1. First base on balls—Off Mathewson, 2; off Bender, 6; off Coombs, 4. Hit by pitcher—By Bender, (Snodgrass;) by Plank, (Snodgrass.) Hits—Off Mathewson, 25 in twenty-seven innings; off Marquard, 4 in seven innings; off Crandall, 0 in one inning; off Bender, 12 in seventeen innings; off Plank, 5 in nine innings; off Coombs, 3 in eleven innings; off Wiltse, 1 in one inning. Passed ball—Meyers. Wild pitch—Marquard.

ATTENDANCE, RECEIPTS, AND DIVISION OF RECEIPTS.

	Attendance.	Receipts.	Players' Share.	Club Owners' Share.	Nat. Commission.
First game, at New York	38,321	$77,359.00	$41,773.86	$27,849.24	$7,735.90
Second game, at Philadelphia	26,286	42,962.50	23,199.75	15,466.50	4,296.25
Third game, at New York	37,216	75,593.00	40,820.22	27,213.48	7,559.30
Fourth game, at Philadelphia	24,355	40,957.00	22,116.78	14,744.52	4,095.70
Total	126,178	$236,871.50	$127,910.61	$85,273.74	$23,687.15

Share of winning team, $76,746.37; share of losing team, $51,164.24; share of each player of winning team, (21 players,) $3,654.59; share of each player of losing team, (21 players,) $2,436.39.

Sometimes defective eyesight is caused by ill health.

Get The Best

Sometimes ill health is due to eye-strain. The best of oculists is none too good to consult on such an important point, where you need the truth and disinterested advice.

We fill oculists' prescriptions accurately, and make the best eye-glasses in the World.

E. B. Meyrowitz
OPTICIAN
104 EAST 23d STREET, Near 4th Ave.
125 WEST 42d STREET, Near B'way.
650 MADISON AVENUE, Cor. 60th St.
255 LIVINGSTON ST., (Cor. Bond St.) BROOKLYN
Minneapolis St. Paul London Paris

Interwoven TOE AND HEEL

The only light-weight sock that really wears

25c. 35c. 50c.

Advertisement of JOHN DAVID
Edited by Braunach

KIPLING put Stein-Bloch's case into words that scorch, when he wrote—"They copied all they could follow, but they couldn't copy my mind, and I left 'em sweating and stealing a year and a half behind." The courtly poise and piquant style of a Stein-Bloch Lounge Suit or Greatcoat are *uncopyable.*

The latest and greatest from the Studios of Stein-Bloch is "Spatter Stuffs," a brush-like "ensemble" never before applied to fabric-patterns.

Our word for it—it's "stunning." In bluish and brownish tints—as English as Buckingham Palace itself—$25 the Suit.

Made by Stein-Bloch
Suits, $20 *to* $50
Overcoats, $20 *to* $60

JOHN DAVID
STEIN-BLOCH SMART CLOTHES
Broadway at 32nd Street

ATHLETICS' BATTING WON THE VICTORY

Hard Hitting at the Right Time Too Much for McGraw's Men, Says Marquard.

GIANTS EASY FOR BENDER

Once More Fail to Find His Swift Straight Ball When Hits Were Needed.

By **RUBE MARQUARD,**
Of the Giants' Pitching Staff.

Special to The New York Times.

PHILADELPHIA, Oct. 24.—Good, clean, consistent hitting has given the Athletics a big advantage in the championship race by winning the fourth game of the series. You have to hand it to the Athletics for going out there to-day and deliberately batting out a victory in the face of a 2-to-0 score against them.

There is very little to be offered in the way of excuse for the Giants, except that Matty did not derive as much benefit from the period of inactivity as McGraw and he himself had hoped. He was feeling well in the morning, but when he got up to the grounds he complained to me that he did not feel in his best form by any means.

He did not show much form when he warmed up either, but McGraw was so anxious to get the game and have the advantage of a home game to-morrow that he risked Matty instead of putting in either Wiltse or Ames, both of whom showed up well in practice.

But excuses will not win games, and they will not explain away defeat. Hits won for the Athletics a clean-cut victory, and lack of hitting beat the Giants, as it has in the two previous games. When the Giants get their eyes on the ball again they will win, and they can't beat the Athletics or any other teams unless they do.

Both Mathewson and Bender profited by the knowledge gained in the first game of the series. But at that the batsmen had it on both of them. Bender was the fresher and the Athletics were more on their toes all the time, ready to snap up opportunities.

Shibe Park also contributed its little mite toward the Giants' defeat. Devore should have had Baker's fly in the last half of the fourth. He caught a low one, and the stand hid the fly till it was too late for Devore to get under it. Then it landed in a mud puddle and bounced against a fence post. Only a good throw kept Baker at second. The Giants had not played in a bright day before at Shibe Park, and conditions were altogether different from last Monday.

Bender Pitched Straight Balls.

Bender used his speed to good advantage and threw very few curve balls, depending almost entirely on fast high ones. He was not nearly so effective as he was in the first game. He had the same control, however, and passed only two men.

With a pitcher who has the control that Bender has, McGraw usually orders his men to go after the first ball and not take any chances on the pitcher outguessing them. It is this order on the sagacious manager's part which produced the first two runs and got the jump on Bender. A pitcher has a big advantage when he has the first strike called on a batter. He has a five-to-one chance on putting a strike on a bad one or getting a foul. After the third inning Bender seldom puts over a first strike in the groove.

Matty was very cautious, especially with Baker. That sturdy hitter has won a respect from the Giant pitchers which is enjoyed by no other batter. He struck Baker out in the first inning by clever headwork. He kept feeding him low curves all on the outside so he could not pull them over the fence as he has in the previous crucial moments.

In the first he had a low in, which was called. Then he gave him a high one which went for a ball. Then Baker struck at a wide one. Matty put another which was too low and then pulled Baker almost across the plate for a wide in-curve.

In the fatal fourth, Baker fouled a fatal out-curve without any intention in the world. Matty was putting them over beautifully. The next delivery was also a slow out-curve, and it was called a ball. Then Matty gave him a fast low one which he sent to the left centre field fence, but which under ordinary conditions Devore would have been waiting for, though Baker usually hits to right.

Baker also scored Collins in the fifth with a characteristic clout to right which was good for two bases, but Matty steadied and got Murphy, who already had two doubles to his credit, with three beautiful fadeaways.

When Matty struck out three men in the first inning, the first two on seven balls, we thought it looked as though the Giants had a grand chance to win the game, and if the boys had kept up the base hits McGraw would have had the score tied on the series at two all.

Hit When Hits Counted.

The Athletics hit much better with a man on second base, and it was noticeable that they did their heaviest hitting when a runner was on the middle cushion, but what signal-tipping was done

Continued on Page 3.

USHER'S Whisky

USHER'S EXTRA

"GREEN STRIPE"
EDINBURGH

G. S. NICHOLAS & CO
NEW YORK SOLE AGENTS

THREE STRAIGHT FOR ATHLETICS

Continued from Page 2.

must have been slight, as Matty was on his guard against it.

The Giants' Waterloo came in the fourth. Baker got to second as described. Murphy struck at a slow in and fouled on an attempt to bunt. He waited for one and then hit cleanly to right centre, scoring Baker and going to second, whence he scored when Davis caught the first ball, a slow curve in the groove and also got two bases.

McGraw saw that Matty did not have much on the ball, and hustled Ames, Wiltse, and me out to warm up. Barry also attempted to bunt, but fouled, and in another similar attempt he did not connect at all. Matty was using a fast ball now instead of a fadeaway. He fouled the next one, and then batted a grounder to Herzog, who had no chance to get Davis at third, and threw out the batter instead.

When Thomas came up Matty switched to the fadeaway. The catcher fouled the first, struck at the second, a slow out, and then lifted a sacrifice fly to Murray, who made a very poor throw to catch Davis. The ball hit the veteran first sacker on the foot. But Meyers was so far off the plate that it had no bearing on the score, and it was the Athletics' game. Fletcher did some fine backing up, and got Bender's wicked bounder by a beautiful pick-up and throw after the game had been lost.

The Athletics added one in the fifth to cinch the game. Matty had forced Lord to ground to Merkle and covered the bag himself. Oldring gave Herzog an assist, when Collins caught a slow out for a basehit. Baker came up at this inopportune time, and Matty incautiously gave him a high ball, which he fully intended should be higher still. Baker pulled it into his favorite place—the right-field fence—and Collins scored. Matty fooled Murphy, however, and the inning was over, and with it went most of the Giants' ginger.

The Giants scored their two by getting at Bender's first ball, and first-ball hitting remained a characteristic of their batting up to the time Bender got wise to it. Devore, after striking at two straight balls and ignoring an out, caught a duplicate of the ball which he smashed at the Polo Grounds in the first game. Bender deflected the ball a little, Barry getting it too late to head off the speedy outfielder. Davis dropped the throw, and it looked for a moment as though the American Leaguers were up in the air.

Doyle caught the first ball served to him for a hearty smash to right centre for a triple, scoring Devore. Snodgrass came through also on the first ball pitched for a sacrifice fly to left, which scored Doyle. Murray hit the first ball pitched to Davis, and Merkle took three vicious swings without barking the horsehide. That ended the scoring for the day as far as the Giants were concerned.

The first noticeable example of conflict between the rules of the American and National Leagues which this series has developed came in the first half of the second. With Herzog disposed of on a fly to centre, Fletcher made his first hit of the series. Meyers, the next batter, popped up a short fly which Bender should have taken, but could not see it in the sun. Fletcher saw this and wanted to run down to second, but the American League rules force a runner in such a circumstance to hold the bag until the ball drops safe or is touched by a fielder. He was an easy out at second.

According to National League rules Fletcher would have had a chance for his life by going down to second. The American League rules prevail at Shibe Park during the series, and the National rules at the Polo Grounds.

In the sixth Doyle was neatly fooled by Barry and Collins, after he had worked Bender for the second pass. With Snodgrass down, Murray hit a foul to Baker. Doyle heard the crack and lost the ball in the sun. He went down to second, encouraged by the Grecian coaching of the two wily Athletics, failing to hear in the terrific din the shouts of McGraw and Becker, who were coaching him.

The next game I expect and hope will fall to my lot, and I promise them a battle from start to finish.

ATHLETICS ARE CONFIDENT.

Mack Men Expect to Finish Up the Series To-day—Marquard to Pitch.

Connie Mack and his victorious champions arrived in New York shortly after 10 o'clock last night, brimming with confidence that to-day's game at the Polo Grounds will bring the series to an end. The three successive victories over McGraw's cohorts, coupled with the double defeat of the hitherto peerless Mathewson has entirely removed any little doubt that may have existed in their camp regarding their chances with the Giants.

As the series now stands the Athletics have to win only one of the three remaining games to retain their title of world's champions. The Giants must win three straight to gain the title. With Mathewson's power broken and the Philadelphia pitching staff in such fine shape, New York's chances appear decidedly slim. There is still a remote chance, however, and the unexpected is no stranger to baseball.

In 1903 the Boston Americans won four straight and captured the series from Pittsburg after dropping three of the first four games.

The Giants needed yesterday's game to swing the betting back to even money, but they lost, and their chances took such a big drop that only odds that are decidedly topheavy could coax a bet on them last night.

As has been the case previous to the four games already played, neither manager is saying anything about his probable pitching selection. But the choice of McGraw is certain to be Rube Marquard. The big southpaw held the Athletics to four hits on his other try-out, and he is the best bet in the McGraw stable, now that Mathewson cannot be called upon.

For the Athletics Jack Coombs or Eddie Plank will get the call. The choice will be determined by the form shown in the preliminary warm-up, as Mack does not figure that he will have further use for either. Coombs could pitch to-day and again in the seventh game, should one be necessary, but Mack shares the feelings of his players that the end is in sight.

If the series ends to-day it will make the fifth of seven played under the National Commission regulations to be finished in five games. Last year the Athletics defeated the Cubs four out of five. In 1907 and again in 1908 the Cubs finished up with the Tigers in five games, and in 1905 the Giants won in five games. Five seems to be the style.

Yesterday's game was the last in which the players share in the receipts. In the remaining game, or games, the club owners will receive 90 per cent. of the receipts and the National Commission 10 per cent. The players' share this year is almost $50,000 more than last year, which established a record. The total receipts for the four games already played exceed the record figures of other series—$188,202.50 in the Pittsburg-Detroit series of 1909—by almost $50,000, yet the paid attendance to date is more than 19,000 below the record figures reached that year—145,295 for seven games.

The four games this year have drawn 126,138, the receipts being $236,871.50. The players' share amounts to $127,910.61. The winning team will divide up $76,746.36 and the losers will divide $51,164.24.

As twenty-one players of each team figure in the division, each member of the winning team will receive $3,654.59, and each of the losers will get $2,436.39.

Last year the Athletics got $2,379.25 each for defeating the Cubs, the latter getting $1,375.15 each.

WOMEN AS ROOTERS FOR THE ATHLETICS

Jump on the Chairs, Wave Arms Wildly, and Shout for Their Favorites.

CROWDS AT SHIBE PARK

Though Speculators Got but a Normal Advance for Seat Tickets—Chilly Waiting for the Game.

Special to The New York Times.

PHILADELPHIA, Oct. 24.—Baseball fever in this city has heretofore been credited to a germ which flourishes in the male species, but since young Frank Baker started smashing the ball over the fence the germ thrives in girls and women.

That's why when time was called for the game at Shibe Park here to-day there were more outspoken female fans present than ever saw a game here before. They came in motor cars and taxicabs and wore furs and polo coats, because a chilly Autumn wind cut through Shibe Park and gave them a touch of real football weather.

Do Philadelphia women hesitate to get right up and wave their hands and shout for Baker or Connie Mack, Eddie Collins or Chief Bender? No, indeed! They were on their toes to-day just as quickly as the men when the occasion gave the slightest provocation.

To-day's crowd was late in arriving. A few hundred enthusiasts, anxious lest they should not get bleacher seats, were on hand long before noon, but at noon not more than 500 were in the park, and even with this crowd it looked empty and deserted.

The bleachers filled first, but much more slowly than on the occasion of the first game here. While the fans still have just as much enthusiasm for the National game or National tonic, whatever you call it, much of it has had a chance to slumber since the deluge of the last week.

The speculators did not reap a harvest. They were glad to get a nominal advance on seats just before the game, although during the morning, while nagging everybody on Broad and Market Sereets and at the railroad terminals, they boldly demanded double prices or more for their tickets. When they saw that outsiders were not coming to the city in such numbers as they had expected they became a little more subdued in their demands. Just about when the game was starting it wasn't a hard matter to get a ticket for 75 cents or $1 in advance of the regular price.

Just before 1 o'clock a girl wrapped in a steamer rug and with the purple collar of her polo coat up around her ears, suddenly stripped these articles of clothing aside and shouted:

"There's Frank Baker!"

Sure enough, there he was with all the other White Elephants, and they immediately began to warm up, tossing the ball about to each other. The crowd then showed its first sign of glad existence. From the other side of the field a few minutes afterward came the Giants. Fred Snodgrass was first, and the team's reception was a faint whisper in contrast with the storm that greeted the Athletics.

The preliminary actions of the players didn't entertain the crowd the way they did on the opening day. Toward 2 o'clock they got impatient and wanted real action. Sitting an hour in the stands made one a bit chilly, no matter how heavy his ulster was or how full his flask.

After the bleachers and stands had filled the crowd began to swarm out in the inclosures in right and left fields, where the standees had all the room they wanted. This was the place where the attendance suffered. The crowds on the surrounding house tops were larger than ever, but the top of the fence was minus many boys, who are good climbers.

RECORDS OF THE PITCHERS.

Serve Up 202 Balls to Batsmen—First Ball Hit at 46 Times.

Special to The New York Times.

PHILADELPHIA, Oct. 24.—A total of 202 pitched balls were necessary to finish the game between the Athletics and Giants at Shibe Park this afternoon. Of this number Chief Bender served up 106 and the two New York pitchers, Mathewson and Wiltse, pitched the remaining 96. Mathewson pitched 84 balls in his seven innings, and Wiltse had to pitch an even dozen to retire the Athletics in the eighth.

In previous games the figures show that one of the teams averaged one or two more balls each inning than its opponent. In to-day's game the average of twelve balls an inning holds for both clubs. Mathewson averaged exactly twelve an inning, and Wiltse pitched twelve in his inning.

Bender averaged a small fraction under twelve balls an inning, but the record by innings shows how closely he kept to the dozen mark throughout. Three times he pitched thirteen balls, and in three other innings he evened the score by pitching eleven. Twice he pitched twelve, and once he got away safely on ten pitched balls.

Mathewson did not follow an average so closely, but in five of his seven innings his figures ranged from ten to fourteen. In the third he reached the low mark of the game, retiring the side on eight pitched balls, but in the next inning he reached the top mark with seventeen, averaging close to twelve balls for each inning.

Hitting the first ball pitched was far more common to-day than in any of the preceding games. Of the thirty-five Giants who faced Bender in the game no less than twenty-four took a swing at the first ball that the Indian served up. Larry Doyle's triple in the first inning was the only safe hit made on a first ball. On nine other occasions the Giants hit the ball to safe territory, but eight of the drives resulted in outs, and the other in Baker's error. The other fourteen efforts to hit the first one were evenly divided between futile swings and fouls.

Five times during the game a batsman was struck out on three pitched balls, Bender getting two of these speedy fans, Mathewson two, and Wiltse one. Both of Bender's strike-outs were against Merkle, who fanned three times in four chances. Matty fanned Lord on three pitched balls in the first inning, and in the third he retired Eddie Collins in a similar manner. Harry Davis, the first White Elephant to face Wiltse, got the same kind of treatment in the eighth.

All three pitchers showed exceptional ability in finding the plate. In his seven innings on the rubber only twenty balls were called against Mathewson, and four of these were the ones intentionally handed to Baker in the seventh inning. Wiltse only pitched two bad ones in his inning. Only twenty-six balls were called on Bender in nine innings, eight of these being included in the two passes to Doyle and Matty. One ball was called against Bender in the first inning, and only one in the second. Mathewson duplicated this record in the second and third innings.

The greatest number of balls pitched to one batsman was seven—to Merkle when he fanned in the fourth inning. Four of the Giants went out or hit safely on the sixth, one walked on the fifth, and four was the limit for the other twenty-nine.

For the Athletics six, on which Murphy fanned in the fifth inning, was the top number. Three batsmen were disposed of on five pitched balls, and the remaining thirty-two required four or less. The figures:

Bender—12, 11, 11, 10, 13, 13, 11, 13, 12—106.

Mathewson—14, 11, 8, 17, 13, 11, 10. Wiltse—12—96.

Odd Lots of Stock

We welcome the small investor. Our specialty is service to men with modest savings for investment.

Send for Circular No. 40—"Odd Lot Investment."

John Muir & Co
Specialists in Odd Lots
Members New York Stock Exchange
71 BROADWAY, NEW YORK

PRAISE FOR McANENY.

John D. Crimmins Writes About Improvements in Pavements.

John D. Crimmins wrote a letter to Borough President McAneny yesterday complimenting him upon the progress he has made in laying pavements in New York.

"For the first time," wrote Mr. Crimmins, "we see a substantial foundation being laid, giving an equal surface for whatever character of pavement you place upon it with equal depth of sand if for stone pavement. By the way, I would speak of the new stone pavement laid on lower Fourth Avenue; it is of superior quality, with close joints and even in depth. There will be no disappointment in the way of that pavement, and the city will have full value for what it costs. With the method you have adopted, in the end the city will have satisfactory pavements. When you undertook the work you found a surgical operation, as it were, was necessary, and you cut into the disease to the root.

"In my daily walks on Madison and other avenues I have observed that the companies that occupy the underworld with their steam pipes, electric subways, gas and water, &c., are restoring and making repairs to their service. In many places whole lines are being taken up and new pipe placed. From their appearance it would seem to be about time they were restored, otherwise there would be tearing up continually of the pavement. The opening of these trenches shows that the companies did not do permanent work when their lines were originally placed or they may have learned more from experience and the advances made in the arts. I shall expect to see much less disturbance of our streets in the future. For the moment it is annoying to see this great open sore, but, as I said before, you have adopted a healing method. The work is being done thoroughly, and I pray you will be able to continue this very great and necessary improvement."

DEMAND UNION BREAD.

East Side Organizations May Start Co-operation Shop to War on Trust.

Four hundred delegates from Jewish trades unions and benevolent societies of the east side, representing the United Hebrew Trades, met in Beethoven Hall, 210 Fifth Street, last night to protest against the purchase of bread which does not bear the union label. Resolutions were passed urging all members of the organizations represented to abstain from buying non-union bread.

Unless three large companies complained of unionize their shops, co-operative union bakeries will be started on the east side. The International Bakers' Union, it was stated last night, has already subscribed $50,000 for this purpose.

A representative of the Central Federation of Trades Unions addressed the meeting in English and said that the Central Committee favored the action of the anti-bread trust conference, and that it would give it substantial support. All the other speeches were in Yiddish.

Let Cleveland Monument Contracts.

TRENTON, N. J., Oct. 24.—Contracts between William R. Mathews and the Cleveland Monument Association were filed at the County Clerk's Office here to-day for the erection of the Cleveland memorial monument in Princeton. The work will cost $105,281.

OLD CAPITAL OF CHINA FALLS

Continued from Page 1.

seems to be awaiting the result of Gen. Yin-Tchang's first encounter with the rebels.

The Government is still seeking loans, but the bankers decline to make advances, feeling that the help which they could offer would avail little, while the millions necessary could not be raised in Europe or America. The Government is purchasing all available arms and ammunition.

Charles M. Schwab, President of the Bethlehem Steel Corporation, who has been negotiating with the Chinese Government for the construction of warships, has been unable to conclude a contract, owing to the revolution. He left here for home yesterday by way of Siberia.

Imperialist Victory Reported.

SHANGHAI, Oct. 24.—A Chinese official dispatch from Yin-Tchang, the War Minister, reports imperialist successes over the rebels on Oct. 20 and 21 at Sin-yan-Chow. The dispatch states that the rebels lost more than 600 killed, while the losses of the imperialists amounted to a few score.

Kiu-Kiang, in the Province of Kiang-Si, has fallen into the hands of the rebels. The Government House was burned. It is reported that a number of officials were killed.

The rebels also captured Hu-Kow, a fortified town fifteen miles east of Kiu-Kiang.

The fall of Kiu-Kiang and Hu-Kow indicates the spread of the revolution eastward, and that further difficulties for the Government at Peking are ahead. It also interrupts communication between Shanghai and Hankow, as heretofore wireless and post messages from Hankow had been telegraphed here from Kiu-Kiang. The American ships have attempted to establish wireless communication along the river, but thus far without success.

A long letter from Gen. Li Yuan-Heng to Admiral Sah, whom the rebel leader addresses as "My Dear Master," is published. Gen. Li justifies his action in joining the rebels on the ground that when the revolt started his own troops were absent. He attempted to escape, but was captured and forced to take command. Since then, he says, he has found all the men, from highest to lowest, of one mind, and thinks it better to belong to a united than a disunited party.

Communication, even by wireless, with Hu-Nan is cut off. The troops in that province were recently disaffected, but the trouble was settled by the payment of their wages.

The American cruiser Albany, which arrived here to-day, is endeavoring to reach Hankow direct by wireless. The cruiser New Orleans at Nanking is unable to communicate owing to the breakdown of her wireless apparatus.

No news from Hankow was received here to-day, though rumors continued in circulation and caused uneasiness. Thousands of refugees are arriving from Nanking, which is reported as likely to fall into the hands of the revolutionists in a few days.

Wu-Hu is the most westerly point in the direction of Hankow with which telegraphic communication is maintained.

The British, French, German, and Japanse warships are sheltering the foreigners at Kiu-Kiang, where there are several missionary stations.

It appears to be a question how long the revolutionary Government will be able to control the mobs in the towns along the river, but foreigners appear to regard themselves as fairly safe.

Great Unrest in South.

The provinces south of Shanghai, Che-Kiang and Fo-Kien, are showing great unrest, and in fact the entire southeast corner of the Chinese Empire below Hankow is rapidly becoming inflamed owing to the spread of news of revolutionary successes in He-Pe Province and of the inability of the Government to strike a decisive blow.

The revolutionists are finding it easier to obtain financial assistance than is the case at Peking.

An unconfirmed report is that the revolutionists have demanded that the Taotai of Shanghai surrender the native city and port to them on condition that order will be maintained.

LONDON, Wednesday, Oct. 25.—A dispatch from Peking dated last evening says that throughout Monday there was continuous firing and skirmishing between the rebels and the imperialists near Hankow. The insurgents displayed bold tactics and engaged the imperialists at many points.

In the meantime, says the correspondent, the northern army is pushing its way to the south, advancnig with caution and clearing the ground in front scientifically with artillery. The remainder of the Government forces are fighting without any regard to order or method.

WASHINGTON, Oct. 24.—Yuan Shi-Kai was reported, in cable advices to the State Department to-day, to be still confined to his residence by indisposition, but he is expected very soon to assume command of the Chinese Imperial troops.

The legation at Peking has asked that a vessel be sent to Chang-Sha to look after foreign interests.

Sian-Fu, also spelled Se-gan-Fu and Singan-Fu, (the word means "Chinese City,") was for over 2,000 years, with the exception of intervals between 1122 B. C. and 1127 A. D., the capital of the Chinese Empire. Marco Polo visited it and wrote of it.

Its walls inclose a square space of six geographical miles each way, and, unlike most Chinese cities, its fortifications are kept in perfect repair. During the great Mohammedan rebellion in the last century it was closely invested for two years by the revolutionists, but they did not succeed in taking it. From it radiate roads to the north, south, east, and west.

The position of the city strategically is of great importance. It lies on the great Wei basin, which forms the channel of communication with Central Asia. With the city in the hands of an enemy the Chinese colonies in Central Asia are cut off, and hence the eagerness which has been evinced by the Chinese Government in all its history to retain possession of the region and keep the defenses of the city in good condition.

Sian is a city of great commercial importance. With no manufactures of its own, its trade consists principally in the importation of silk, tea, and sugar from various provinces, and the exportation of these commodities to Central Asia and Russia. The city contains antiquities that are believed to be of very great interest, but which, so far, have been only very slightly investigated by Occidentals.

NEED OF MONEY DESPERATE.

Chinese Government's Straits—Manchus and Chinese Leaving Peking.

Special Cable to THE NEW YORK TIMES.

PEKING, Oct. 24.—China's financial position is becoming desperate.

On Saturday a formal request made by the Chinese Government to the diplomatic body that the payment of the monthly installment of the Boxer indemnity be postponed for nine months, and that the accumulated arrears then be paid within a certain number of years, met with the reply that the matter must be referred to the home Governments.

Since then China has been making efforts to scrape the money together at Shanghai. The monthly installment is £248,740, ($1,243,700,) and the total for which relief is asked is nearly £2,250,000. The Treasury, which at present has less than 1,000,000 taels, ($600,000,) is unable to pay the officials' salaries, and this inability will increase the panic.

Both Chinese and Manchus of the better classes are leaving Peking in large numbers or sending away their families, the Chinese because they fear Manchu reprisals, and the Manchus because of the danger threatening them.

Treasure of all kinds is being sent to places of safety in the foreign concessions at Tien-Tsin and Shanghai, and, still more significant, to Mukden, where it is believed that security can be found under Japanese protection.

In the event of reverses in the Yangtse Valley it seems certain that the Court will flee to Je-Hol, (also known as Zhe-Hol, the site of an imperial palace, 120 miles northeast of Peking.)

The Ministry of Finance is urgently endeavoring to obtain from four banks, British, French, German, and American, a loan of 12,000,000 taels, repayable in one year at 8 per cent. interest, with the guarantee of an imperial edict. A meeting of bankers is being held to-day to discuss the proposal.

JAMES R. KEENE HOME IN BETTER HEALTH

Spent Most of His Stay Abroad in Hospitals—Still Shows Effects of Operation.

SENATOR GUGGENHEIM BACK

Pleased That Woman Suffrage Won in California—Army Officers Return from German Manouvres.

James R. Keene, who has been ill in Europe, got home yesterday on the North German Lloyd liner Kaiser Wilhelm II. Mr. Keene had been away nearly eleven months, and spent seven months in hospitals. When he came down the gangplank he was very pale. Although the wound made when he was operated upon on Sept. 4 has not entirely healed, he was able to leave the ship unassisted. Mr. Keene stood the voyage in fine shape, and his friends said that he was improving steadily.

Asked if he had anything to say on the business situation or the horse racing outlook, Mr. Keene replied:

"I have been too ill to pay any attention to business, and I am just as dense, so far as anything pertaining to racing is concerned. I am still suffering from the wound in my side, and I have not wanted to, or have I, given any attention to business or anything else except my health."

Mr. Keene was met at the pier by several friends. He said he intended going to his home near Cedarhurst, L. I., to recuperate.

Other passengers on the Kaiser Wilhelm II. included United States Senator Simon Guggenheim of Colorado, ex-Senator Albert J. Beveridge of Indiana, Congressman Richard Bartholdt of Missouri, Daniel Guggenheim, Brig. Gen. Ernest A. Garlington, Inspector General of the United States Army; Brig. Gen. W. W. Wotherspoon, U. S. A.; Capt. M. E. Hanna, U. S. A., and Major William Lasiter, U. S. A.

Senator Guggenheim said he was glad that woman suffrage had won in California. He was not ready to talk of the political outlook. Senator Beveridge would not talk. Gen. Garlington and Gen. Wotherspoon returned from an official visit to Germany. They were the guests of the Kaiser at the recent German Army manoeuvres.

Pleads Guilty to Manslaughter.

Justice Page in the Criminal Branch of the Supreme Court yesterday accepted a plea of guilty of manslaughter in the first degree from Martin McLaughlin, a waiter in a restaurant at 479 Seventh Avenue, who shot and killed Edward Cashman, a chauffeur, of 545 West 155th Street, on June 24, because Cashman had taunted him about Ireland.

VERY ATTRACTIVE BARGAINS

100 styles of up-to-date cheviots, suit to measure $20.00. 100 styles of fine imported unfinished worsteds to measure $25.00. Fifty styles of Shetland overcoatings, warmth without weight, also Kerseys and Meltons, in oxfords, blacks and browns, to measure $25.00. These values must be seen to be appreciated. Send for samples and compare them with goods costing double the price elsewhere.

ARNHEIM, Broadway & 9th St.

MORE BURGLARIES than FIRES in New York

Not many sensible men go without Fire Insurance yet statistics prove that Burglar Insurance is needed more. Your home may next be entered. A few dollars invested in one of our policies will relieve you of great anxiety and loss

SPECIAL ARRANGEMENTS FOR LADIES' POLICIES

Address Your Own Broker
OR
National Surety Company
115 BROADWAY, NEW YORK
America's Leading Surety Company

RICHESON'S RIVAL DENIES SEEING GIRL

Continued from Page 1.

versation, and that she had traced his call and found that he had been talking with the Young Women's Christian Association.

There is no doubt that Avis Linnell did talk with somebody from the institution at the time Mr. Richeson used the telephone in the Danskin home, which is just opposite the Carter residence, where the minister lived.

Mrs. Danskin, who returned to-day from a week's absence, this afternoon told a reporter what she and other members of her household knew of the telephone conversation.

"I was upstairs when Mr. Richeson was using the telephone," Mrs. Danskin said, "and I did not hear what number he called, nor any of the conversation. It is untrue that after he left I called the Cambridge operator and endeavored to trace the number. You can positively say I did not hear the call, and that we did not talk that evening with the Young Women's Christian Association.

"My maid, a Swedish woman, Steena Petersen, was in the kitchen, some distance from the hall where our telephone is located, and while making no effort to listen to the conversation, she recalls the first two numerals in his call. These were 'double two.' The only part of the conversation the servant can recall is that Mr. Richeson said: 'It is a long time until Saturday.'"

This statement of Mrs. Danskin is in direct contradiction to the story circulated the latter part of last week.

A suspicion that Miss Violet Edmands and another member of the Edmands family in Brookline, at whose house Mr. Richeson was arrested, intend to make a journey to Chicago, was created by the forwarding of two railroad tickets to that city to Miss Violet Edmands, fiancée of Mr. Richeson, by her father, Moses Grant Edmands. The tickets were delivered to the house from the Hotel Bellevue by a messenger, and were signed for by a maid.

Dr. H. T. Baldwin, who is attending Miss Edmands, when questioned about her, said: "As far as I know, she is not going to Chicago. She is not intending to leave town at all."

The servants at the Edmands house are being kept strictly from contact with outsiders. Only the trained nurse attending Miss Edmands and the maid who answers the door bell are allowed to converse with visitors.

District Attorney Pelletier had a conference to-day with Frank H. Carter of Cambridge, in whose house Richeson lived. When the police searched the house last week for evidence in the case they found that Mr. Richeson's room had been ransacked. The District Attorney endeavored to ascertain from Mr. Carter the identity of the person or persons who visited the room ahead of the police, and whether anything was taken.

Judge James R. Dunbar, leading counsel for the accused man, to-day confirmed the report that Mr. Richeson wrote a letter on Saturday, the day following his arrest, resigning as pastor of the Immanuel Baptist Church of Cambridge. The letter was withheld at the suggestion of counsel.

It turned out that the accused minister was employed during the Winter of 1907, while a student at the Newton Baptist Theological Institution, at Marston's restaurant, Washington Street, according to information obtained to-day. He worked during the rush hours daily from 12 until 2, and in return received three meals, but no pay.

His duties were to make himself generally useful. He collected empty glasses and took them to the washroom and brought clean ones. He also carried coffee and food from the kitchen to the serving counters.

Marston's assistant manager remembers Richeson, who, he says, was good looking and knew it. He went about the restaurant with a supercilious air most of the time. He was not popular with the girl waitresses. Richeson is remembered as being extremely nervous and of an uneven temper.

Without expressing a word as to his innocence or guilt, asking only that the question as to his resignation as pastor be held in abeyance, Mr. Richeson to-day addressed, from his cell in Charles Street Jail, a letter to his congregation at the Immanuel Baptist Church, Cambridge. The letter, which was sent in care of Charles F. Cummins, one of his parishioners, reads:

> To the Immanuel Baptist Church, Cambridge:
>
> Dear Brethren: I appreciate the position in which the church is now placed, but I ask its consideration until after the preliminary hearing, or, if the Grand Jury previously meets, then until that time.
>
> Most fraternally,
> CLARENCE V. T. RICHESON.
> Boston, Oct. 24, 1911.

The next regular meeting of the church will be on Friday night, the day after the Grand Jury is expected to begin its deliberations. The letter probably will be read then, and it is possible that the Grand Jury may have then reached a finding on which the church will be able to act. The fact that Mr. Richeson asked consideration only until after the Grand Jury meets was taken by his friends to-night as a strong indication of his hope that the Government will fail to make out a case against him.

The prisoner was in conference with his counsel most of the day, Mr. Dunbar being seated outside the cell door, there going over the case, preparing outlines of the defense. It was with the advice of counsel that the pastor wrote the letter to his church.

ARE YOU DEAF?

The deaf hear with the HARPER ORIPHONE. Thousands of satisfied daily users. It will benefit you. Free demonstration daily from 9 to 5. Call or write for information. HARPER ORIPHONE CO.,
305 Fifth Ave., Cor. 31st, N. Y.
294 Washington St., Boston, Mass.

FIRE ONE HOUSE, ROB OTHERS

Newark Police Think Burglars Were Also Incendiaries.

That thieves set fire to houses in Irvington, N. J., to distract attention while they were robbing houses in another part of the town is the belief of the Newark police.

Fire started Monday night in a house belonging to Joseph Glasser, at 80 Union Avenue. It had been rented by Crezia H. Sanie, and she had sent furniture to the house yesterday. She left the house in the evening, and locked the front door before going away. When the firemen arrived the door was open, and oil-soaked rags were found in the place.

While the firemen were fighting the blaze the home of Leo Specht, 773 Stuyvesant Avenue, was entered by burglars, who carried off a diamond ring valued at $300, a gold signet ring, $10 in cash, and a quantity of clothing. The house of Henry Shipley, 27 Durand Place, was also entered and $6 stolen. A ladder was found against the side of the house of Irving Zelag, at 47 Durand Place, but apparently the thieves had been frightened away.

Sale of Men's Fine Shirts
ordinarily 3.00 and 3.50
to-day at 1.85

¶ This is one of the golden opportunities of the Fall shirt campaign. Values such as these belong to the higher altitudes of price, and it is rarely indeed that shirts of this character are caught at a dollar eighty-five above sea level.

¶ There are 1200 in all, made of fine quality silk and linen, Russian cords and French flannels. All are soft front models, in coat effect, with French cuffs, and some have collar to match.

¶ The workmanship and finish are of that superior quality which one is accustomed to expect for 3.00 and 3.50 and which many men will be only too anxious to acquire at the low price of 1.85.

¶ All sizes and all sleeve lengths, and values that are easily the peer of anything in the current history of shirts.

"The Period"....a new Derby....3.50

¶ Called "The Period" because it marks the last word in Derbies. That is to say, it has everything stopped in Derby styles for present wear. Round curled brim, flat-set. Not a bit freakish, yet different. Made by the Stetson people exclusively for us, in their lightweight self-conforming quality. A headliner in every respect. Black, of course, and bronze, which is the newest, smartest Derby shade.

Saks & Company
Broadway at 34th Street.

Who Plays Your Piano?

In the average home there is but one member of the family that plays the piano, and the rest must be dependent upon that one for their music.

The Player-piano has changed this condition. It is an instrument that every one can play, and the

PEASE PLAYER-PIANO

is the most natural of them all. You don't have to be an expert to use it properly, and the high quality of the piano itself insures its durability.

Our music roll library is FREE to our patrons, and we take old pianos in trade. Prices $475 to $750. Easy payments if you wish. Write for Player Booklet.

PEASE PIANO COMPANY
128 West 42d St., Near Broadway, N. Y.
Brooklyn Branch 34 Flatbush Av.
Newark Branch 10 New St.

BATTLESHIPS HERE FOR NAVAL REVIEW

Fifteen Great Armorclads Steam Up the Hudson to a Noisy Welcome.

5,000 MEN COME ASHORE

Baseball Returns Wigwagged to the Ships as Soon as They Anchor—More Sea Fighters Coming Daily.

Fifteen of America's mightiest battleships, with the Connecticut, flagship of Rear Admiral Hugo Osterhaus, commander in chief of the Atlantic fleet, leading the way, steamed up the Hudson River shortly after noon yesterday. Not since that Sunday afternoon just before the Hudson-Fulton celebration has such a magnificent array of American men-of-war arrived in New York harbor at the same time.

The ships, which are among the twenty-four first-class battleships to be the features of the great naval review in the Hudson next Wednesday, arrived off the Ambrose Channel Lightship from Norfolk and Boston late Monday night and Admiral Osterhaus, anxious that New Yorkers should not miss the opportunity of seeing the backbone of his great command under way, delayed its appearance in the Hudson until about 12:30 P. M. Then his flagship, followed at intervals of about 1,000 yards by the fourteen other armorclads, poked her nose into the river and steamed slowly to an anchorage north of the Soldiers and Sailors' Monument, at Eighty-sixth Street.

The tooting of ferryboats, tugs, and other river and harbor craft announced the coming of the battleships. The most conspicuous of all the ships in the column was the great Dreadnought North Dakota, the only vessel of her type at present in the river. The North Dakota was next to the flagship, and after her came the Michigan, a Dreadnought of the eight big gun type, flying a bright red flag in the centre of which was a big black ball. That flag is proof of the greatest honor that can come to an American battleship in time of peace. It indicated to the knowing that the Michigan was the champion ship of the fleet in battle efficiency, and that in the naval year that recently ended she had outdistanced all her sister ships.

The Atlantic Fleet In the Hudson River.

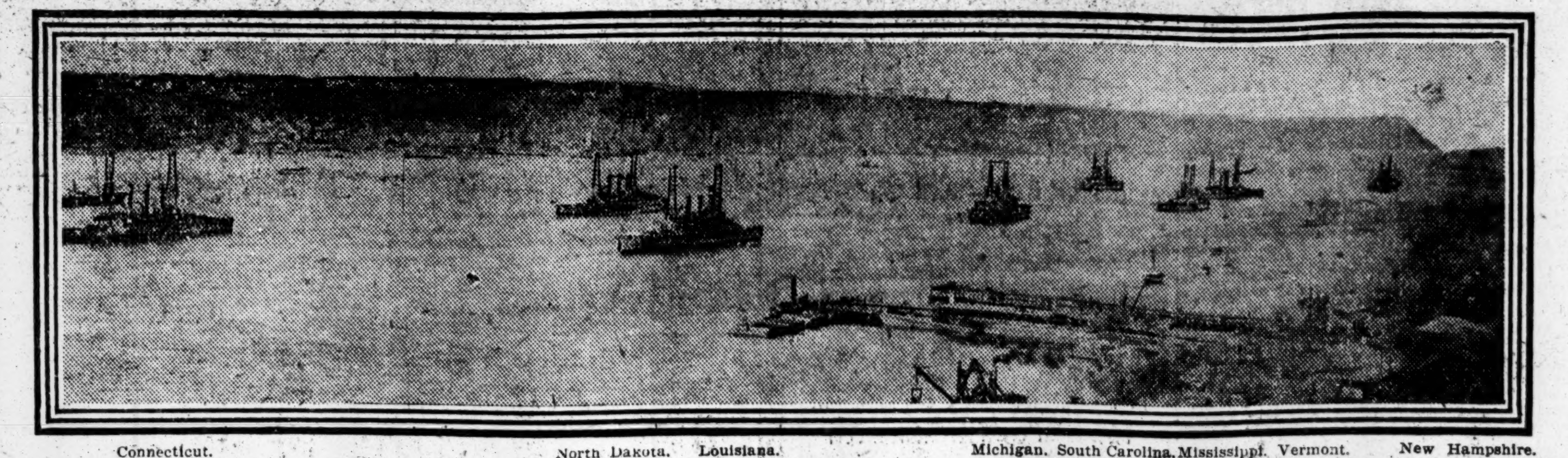

Connecticut. North Dakota. Louisiana. Michigan. South Carolina. Mississippi. Vermont. New Hampshire.

After the Michigan came the big three-funneled Vermont, flagship of the Second Division of the Atlantic fleet flying the pennant of Rear Admiral Charles J. Badger, the Division Commander. Astern of the Vermont was the Louisiana, another of the famous around-the-world ships, and then came the Dreadnought South Carolina, sister of the Michigan, and the Kansas and the New Hampshire, which are of the same type as the Vermont.

Behind the New Hampshire came another of her sisters, the Minnesota, a ship that prides herself as the producer of many championship rowing crews, and is the flagship of Rear Admiral Aaron Ward, commanding officer of the Third Division. After the Minnesota came the Missouri, which with the Ohio, is one of the two elder sisters in the fleet of 229,792 tons of steel. Behind the Missouri steamed the Mississippi, whose famous silver service bears a picture of Jefferson Davis.

The Virginia, flagship of Rear Admiral Thomas B. Howard, the ship that went around the world and came back with an Australian goat that made himself useful aboard ship by eating up all the waste paper, followed the Mississippi. Trailing the Virginia, all of them save the Ohio, her sister ships, were the New Jersey, the Ohio, the Nebraska, and the Georgia.

A happier lot of officers and men—12,000 are on the ships that got in yesterday—never came to New York. Last night all the officers whose duties did not keep them on board and about 5,000 of the enlisted men were ashore. The enlisted men stuck to Broadway mostly, and few were seen on the Bowery, where in the olden days the bluejacket used to go to have his fun. The late Admiral Sperry, who succeeded Admirals Evans and Thomas in command of the fleet when it was on its way around the world, said once on that memorable voyage that no equal number of college boys were any better behaved than the enlisted men, and to-day the deportment of the men is even higher.

The men have been told that they are expected to maintain this good name throughout the present stay, and any one who looked upon the clean-cut cleareyed men in blue who were ashore in New York last night could see that the good advice was being followed.

When the ships came to anchor yesterday afternoon the baseball game between the Giants and the Athletics was just getting under way. Ninety-nine per cent. of the men under Osterhaus are ball fans, and the ingenuity of the bluejackets soon solved the problem of how to get the scores. Scoreboards were rigged up where everybody on ship could see them, and then a wig-wag man went ashore, and as fast as the returns from the game came in wig-wagged them to the scores aboard ship. Not all of the ships had scoreboards, but all got the results, those that got the news by the wig-wag route wirelessing it to the ships further up the river.

Each man in the fleet will draw a month's pay while in New York, and as the sailors are good spenders it means probably that close to $500,000 will be put into circulation by them before the great fleet breaks up after the review next Wednesday. More than $300,000 is to be paid out to the men on the fifteen battleships that arrived yesterday, and there are eighty-five more ships to come. Close to $1,000,000 will be paid to the men of all the ships before they leave New York.

When not talkin world series baseball the men of the fleet are busy figuring out the probable winner of the battleship championship in football. Two of the best teams in the fleet will come together here and the outcome is expected to indicate the next football champions of the eastern part of the service. Two of the strongest teams in the fleet are those of the Connecticut and New Hampshire, and these two teams will fight it out in New York Friday on grounds to be announced to-day.

The ships that arrived yesterday anchored in single column from a point about off the Soldiers and Sailors' Monument to Dyckman Street. Every day, from 1 to 5 P. M., visitors will be welcome on board many of the ships. Guards will be on duty at all of the shore landings who will inform those who desire to visit the ships which of them may be visited on given days.

Next Tuesday night, it is practically assured, the entire 102 vessels, all of which will be in the river by next Monday, will be illuminated, making the greatest naval picture, not excepting the magnificent Hudson-Fulton illuminations, ever seen in New York. Each of the 102 ships will be outlined in electricity, and any one familiar with their funnel arrangements or superstructres will be able to identify each ship at a glance.

On the day of the review the President's yacht, the Mayflower, will be the ship from which the Secretary of the Navy ill review the fleet. The Mayflower will be anchored near the foot of the column somehere south of Fifty-seventh Street, and about noon the fleet will begin passing in review, the Connecticut leading off and the naval auxiliaries following last.

The dreadnoughts Florida, Utah, and Delaware are in the New York Navy Yard now and will probably steam to their anchorage sometime Saturday. It will be the first time that the Utah and Florida, the newest and biggest of all the ships now in commission, have been in the Hudson River.

The other battleships coming are the Iowa, Maine, Indiana, Massachusetts, Idaho, and Kansas, and the armored cruisers North Carolina and Washington. The remaining ships will be one scout and one protected cruiser, twenty-two destroyers, sixteen torpedo boats, eight submarines, three torpedo fleet tenders, four gunboats, nine auxiliaries, eight colliers, one oil tank, and three naval tugs.

DYNAMITE NEAR FLEET.

Taxpayers Complain of Hauling Explosive Up 158th Street.

The Washington Heights Taxpayers Association has called the attention of the Bureau of Combustibles to the recently established practice of the New York Powder Company of hauling dynamite up West 158th Street. This street has a particularly steep grade and is used extensively by teams hauling masses of rock blasted from the excavations on the heights. Frequently accidents occur from the breakage of chains and shoes on these wagons, and it is not uncommon to see masses of rock lying in the street, thrown from the wagons, some of these rocks being so large that they have to be blasted in the street in order to remove them.

The association urges action in view of the arrival of the United States fleet, which will, as in the past, largely utilize West 158th Street as a landing place for crews and as a place of departure for the public visiting the vessels, urging that immediate steps be taken to prohibit the use of the pier for the handling of explosives.

25,000 Sailors in Naval Review Here.

WASHINGTON, Oct. 24.—The vessels of the Atlantic battleship fleet which will mobilize in New York Harbor for inspection and review on Oct. 31 and Nov. 1 will be manned by 25,000 men and 1,100 officers. Those which will rendezvous at Los Angeles will have 6,000 men and 250 officers. Secretary of the Navy Meyer announced these figures to-day.

ZAPATISTAS BURN MEXICAN VILLAGES

Inhabitants Join Marauders—Madero's Failure to Suppress Rebels Causes Surprise.

RECRUITS FLOCK TO ZAPATA

Loyalty of Chiefs Pursuing Him Doubted—Morelos Situation Critical—Disaffection May Spread to Other States.

Special Cable to THE NEW YORK TIMES.

MEXICO CITY, Oct. 24.—This morning roving bands of Zapatistas penetrated the Federal district, and the flames of burning villages could be seen from the towers of the cathedral of this city.

The village first attacked was Milpa Alta, situated about twelve miles from the capital. The Zapatistas were joined by many inhabitants of the village, who considered it part of their safety to side with the marauders, and incidentally to share in the loot.

Stores and private houses were sacked and set on fire. The Prefect succeeded in escaping. Government troops were rushed to the scene, and after a pitched battle succeeded in driving the Zapatistas back into the hills. Reports of firing were distinctly heard at Xochimilco, which was only the other day visited by President de la Barra and a party of friends for the purpose of inspecting the new waterworks for supplying Mexico City, which have for some time past been under construction there.

It was thought for a time that Xochimilco itself was in danger of attack, and many of its inhabitants sought refuge in the capital, coming in by the electric railway which connects the village with Mexico City.

The failure of the Government to suppress the Zapatista movement is causing surprise and many surmises. It has been charged that, contrary to the orders of President de la Barra, the campaign has not been pushed as vigorously as was necessary, and that Madero, when he takes office, intends to open new negotiations with Zapata.

The effect of such a course would be disastrous, as Zapata's record has been distinctly criminal. But his success and the apparent impotence of the Government are bringing new recruits to his standard, and the situation in the State of Morelos is critical.

To complicate the situation it is feared that the loyalty of some of the ex-revolutionary chiefs who have been hunting Zapata is beginning to waver.

The name of Agustin del Pozo, commander of the rurales in Acatlan, is especially mentioned in this connection. It is feared that the disaffection will spread to the States of Puebla and Guerrero.

DR. HILLIER, M. P., A SUICIDE.

Distinguished Physician Kills Himself—A Jameson Raider.

LONDON, Oct. 24.—Dr. Alfred Peter Hillier, Unionist Member of Parliament for the North Division of Hertfordshire, committed suicide by cutting his throat to-day.

Dr. Hillier was a distinguished physisian and author, and was further notable for his political activities in South Africa, where he was one of the Jameson raiders in 1895. He was born in Gloucestershire in 1858 and was educated at King William's College, at Edinburgh University, and at the Cape University. At Edinburgh he obtained the degree of Doctor of Medicine.

He served with distinction as a trooper in the Kaffir war of 1878, a medal being given to him at its close. Afterward he became one of the best-known physicians in South Africa, and in 1893 was President of the South African Medical Congress. After the Jameson raid and his imprisonment in Pretoria he returned to England, and in 1899 was nominated as one of the British delegates to the Berlin Tuberculosis Congress. He was a member of the International Committee for the Prevention of Tuberculosis, a consulting physician of the London Open-Air Sanitarium, and a Councillor of the Royal Colonial Institute.

Dr. Hillier unsuccessfully contested Stockport in the Conservative interest in 1900 and was elected Member of Parliament for the Hitchin Division of Hertfordshire in 1910. He was the author of various works on medical and political subjects. He leaves a wife and three children.

CHILE BUYS BATTLESHIPS.

Move Due to What Is Declared to be Peru's Bellicose Attitude.

VALPARAISO, Chile, Oct. 24.—Replying to what is described here as the bellicose attitude of Peru, Chile has repurchased the British battleships Triumph and Swiftsure, and the papers suggest that another vessel of the Dreadnought type be built in the United States.

The warships mentioned were originally intended for the Chilean Navy, but were acquired by the British Government in December, 1903, while they were still in the yards of their English builders.

Large contingents of troops are embarking for the Northern frontier.

The situation has resulted from the long-standing boundary dispute.

WASHINGTON, Oct. 24.—Chile's present attitude toward Peru is said here to be due to a recent speech of President Leguia of Peru. The trouble is a revival of the dispute involving Peru's claim to the Provinces of Tacna and Arica. President Leguia, in receiving a number of Peruvians who had been obliged to leave Tacna owing to the hostile attitude of the Chileans, remarked that it behooved them to support the Government in its efforts to strengthen the military arm, and place the country in a strong defensive position.

A contract was soon afterward placed by Chile with a British firm for a 23,000-ton Dreadnought, and the Government was strongly urged by the militant element to place a similar contract in the United States. Orders were given in America for several submarines.

It has been known here for some time that the British Government was trying to unload the Triumph and Swiftsure, as these vessels are regarded as over-armed, in the sense that the guns are too big for the ships. They were taken over by the British Government when international complications were threatening, principally to prevent them from falling into the hands of another European power. It was for Chile that they were being constructed in British shipyards when the British Government bought them.

TO LEAD VENEZUELAN REVOLT

Dr. Vasquez Leaves Panama—Says He Got $2,000,000 in This Country.

PANAMA, Oct. 24.—Dr. Alejandro Rivas Vasquez, who was a member of the deposed Castro Government, says he has obtained $2,000,000 in the United States for the purpose of furthering a revolution against President Gomez of Venezuela.

He will leave here to-day for Trinidad en route for Venezuela.

Dr. Vasquez came here from Cuba last Spring, and since then has let it be known that he proposes to head an insurrection in Venezuela. It has been reported that he seeks the Presidency for himself. Recently he left New York.

Vasquez is a lawyer and was formerly President of the State of Zulia. Though once associated with Castro, he says he is not interested in any movement to restore the ex-President to power.

REPORT THOUSANDS SLAIN AT BENGAZI

Letters Received in Malta Say Casualties from Italian Bombardment Numbered 4,000.

TURKS ROUTED AT TRIPOLI

Lose Hundreds of Men in Fierce Attack on Italian Lines—Aeroplanes Cause Terror Among Natives.

VALLETTA, Oct. 24.—In letters received here from Bengazi the writers estimate the casualties among the inhabitants resulting from the bombardment by the Italian fleet at 4,000.

The British Consulate was badly damaged and Consul John Francis Jones was wounded.

Several Jews who are British subjects and had taken refuge in the British Consulate were killed or wounded.

Numerous buildings, including a Maltese church, were destroyed.

Eight Maltese were killed and ten wounded.

The correspondents add that wild panic prevailed in the city.

LONDON, Wednesday, Oct. 25.—The correspondents of The Times and other English newspapers in Tripoli have been reporting, by way of Malta, that the affair at Bengazi was much more serious than the Italian censorship permitted to be known.

TRIPOLI, Oct. 23, (Delayed in transmission.)—The combined attack by Arabian horsemen and Turkish cavalry on the Italian lines yesterday (Sunday) morning was both picturesque and fierce.

The main attacking force was assisted by Turkish infantry and small guerilla bands of Arabs, who directed a galling fire from the shelter of trees.

The Italians withstood the shock and then repulsed the enemy, eventually surrounding and capturing several hundred men.

The enemy lost several hundred dead, and many wounded. The Italian loss was not serious.

Advices from Bengazi say that the Arab and Turkish losses in the engagement which followed the Italians' disembarkation at that place are estimated at 400 dead and from 800 to 1,200 wounded.

ROME, Oct. 24.—Messages from the interior of Tripoli say that the reports of "flying Italians with destructive machines" are everywhere causing consternation and terror.

Some of the native tribes have decided to migrate to points further into the interior, while others are burying their valuables. Bolder tribesmen are devising means to attract the aeroplanes into positions where they can be fired upon.

In military circles it is thought that the aeroplanes are helping to influence the natives to surrender.

WASHINGTON, Oct. 24.—The American Consul at Tripoli, John Q. Wood, has been informed by the Italian Governor General of that city that the blockade of the Port of Tripoli has been raised.

Mr. Wood so advised the State Department to-day.

The Italian Fleet under Rear Admiral Aubrey bombarded Bengazi on Oct. 19. The Turks had refused to surrender, and with the aid of Arabs made a stubborn resistance. According to a dispatch direct from Bengazi, which came through on the day following, the Italians landed 4,000 men, but at the close of the first day on shore they had not been able to occupy the town. A later dispatch from Tripoli said that the Turks renewed the battle at night and were defeated, the Italians occupying the city in the morning.

It was officially stated that the casualties were numerous, but no details on this point escaped the Italian censorship.

The mail advices received in Malta throw a somewhat different light on the fighting in Tripoli, further indicating that the telegraphic dispatches are censored by the Italians.

KAISER RECEIVES LEISHMAN.

Ambassador Presents Credentials—Has Long Talk with Emperor.

BERLIN, Oct. 24.—The Emperor at the palace to-day received John G. A. Leishman, the newly appointed American Ambassador to Germany. The audience took place in the private apartments of the Emperor and Empress, who came especially from Potsdam to Berlin for the occasion. Herr von Kiderlen-Wächter, the Imperial Minister of Foreign Affairs, was present.

His Majesty engaged Mr. Leishman in an unusually extended private conversation, which lasted for more than half an hour after the presentation of the Ambassador's credentials.

Mr. Leishman was taken to the palace in a royal carriage, accompanied by the Imperial Master of Ceremonies. The embassy staff occupied two other royal carriages.

The Empress received the American Ambassador after the Emperor's audience.

HONOR MRS. WOERISHOFFER.

Prussian Silver Cross Bestowed on New York Charity Worker.

BERLIN, Oct. 24.—The Prussian Silver Cross for Merit for Women and Maidens has been bestowed upon Mrs. Anna Woerishoffer of New York, in recognition of her distinguished services in the field of social betterment.

Mrs. Woerishoffer is the daughter of Mrs. Anna Ottendorfer, who also was notable as a charity worker. The order was founded by Emperor William I. in 1871.

Mrs. Anna Woerishoffer lives at 11 East Forty-fifth Street, and is the widow of Charles Woerishoffer, a Wall Street banker. She inherited a large fortune from her husband, which was augmented by bequests from her brother, the late Edward Uhl, President of the New York Staats-Zeitung Company, and Oswald Ottendorfer, another relative.

As a charity worker Mrs. Woerishoffer is remembered first for her gift of $100,000 in January, 1910, to the German Hospital and Dispensary. The gift was made on the condition that a children's hospital be added to the institution within two years from that date, and on the further sipulation that it be named in honor of Dr. Abraham Jacobi, whom she highly regarded for his work among diseased children.

Mrs. Woerishoffer is the mother of Miss Anna Caroloa Woerishoffer, who was killed in an automobile accident at Cannonsville, near Binghamton, N. Y., on Sept. 10. It will be remembered that Miss Woerishoffer at the time was touring with a woman companion when her machine plunged down a steep embankment, crushing her to death. Mrs. Woerishoffer was abroad at the time of her daughter's death.

DEPEW ROBBED BY SERVANT.

Jewelry Lost in France by ex-Senator's Son Is Traced to London.

LONGUEIL-STE.-MARIE, France, Oct. 24.—Chauncey Depew, Jr., who is living at the Château d'Annel, recently reported to the police that he had been robbed of valuables, including a watch and stickpin, valued at $2,800.

The police say they have discovered that the jewelry was sold in London by a former employe in the château.

PARLIAMENT REASSEMBLES.

Session to be Devoted to Lloyd George's Insurance Bill.

LONDON, Oct. 24.—Parliament reassembled to-day for the Autumn session.

The session will be devoted practically entirely to the consideration of Chancellor of the Exchequer Lloyd George's National Insurance bill.

A SPARKLING NEW ROMANCE

The Jugglers

By MOLLY ELLIOT SEAWELL

Author of "The Sprightly Adventures of Marsac"

There is a gay freshness of spirit, of youth in it, a sparkle of whimsical adventures;—there are sacrifices in it blithely made for a love untold; and there is a deep, tender happiness in it, bought at a price unguessed—in brief, a romance full of charm and beauty.

Cloth, $1.00 net; by mail, $1.10.

The Jugglers. By Molly Elliot Seawell

PUBLISHED BY THE MACMILLAN COMPANY 64-66 5TH AVE. N. Y.

NATIONAL BISCUIT CO.—"Uneeda Biscuit" | NATIONAL BISCUIT CO.—"Uneeda Biscuit"

Soda crackers are more nutritive than any other flour food. Uneeda Biscuit are the perfect soda crackers. Therefore, Uneeda Biscuit.

Five cents spent for a package of Uneeda Biscuit is an investment—an investment in nourishment, in health, in good eating.

Though the cost is but five cents, Uneeda Biscuit are too good, too nourishing, too crisp, to be bought merely as an economy.

Buy them because of their freshness—buy them because of their crispness—buy them because of their goodness—buy them because of their nourishment.

Always 5 cents. Always fresh and crisp in the moisture-proof package. Never sold in bulk.

NATIONAL BISCUIT COMPANY

J. M. Gidding & Co.

OUTER APPAREL · MILLINERY · FURS
FOR WOMEN, MISSES *and* JUNIORS

It is a mistaken idea that the things we sell are necessarily more expensive because of the pretentious neighborhood in which we are located—

The fact is that values are *really better* here than at most stores that sell goods of equal grade—while our styles have more *individuality* and *character*.

The Store's splendid success and its clientele of *discriminating* shoppers easily demonstrates this.

Whether *Tailor-made Suits, Coats, Wraps, Gowns,* Smart Little *Dresses* for street, afternoon or dinner wear, *French Blouses,* chic Paris or American *Millinery* or Luxurious *Furs*—the very late things that Paris or New York originates are here at this Store de Luxe.

Fifth Avenue at 46th Street

NO CONNECTION WITH ANY OTHER STORE
GREENHUT-SIEGEL COOPER CO.
BOTH SIDES OF 6TH AVE. J. B. GREENHUT, Pres. 18TH & 19TH STS. NEW YORK

Save Your Sales Slips
For Each 10c Spent You Receive ONE VOTE in Our Great $30,000 DONATION TO CHARITY
Full particulars at Charity Voting Booth, Fourth Floor, Center, and at Information Bureau, Main Floor, MAIN Building.

GREENHUT BUILDING—"Everything for the Home."

Dining Room Furniture

Excellent Suggestions for Thanksgiving

A timely sale in which we offer extra special inducements for you to prepare NOW for the accommodation of your Thanksgiving guests. Among the many feature items for today we include

Buffets—quartered oak, rubbed and polished; golden finsh; oblong French plate beveled mirror; value $34; at... $28.50

China Closets—golden oak, to match sideboard; four wooden shelves and wooden back; value $34; at.......... $28.50

$4 Dining Chairs—solid quartered oak; leather seat; $3

$25 Dining Tables—solid quartered oak, rubbed and polished; at.. $18.50

$7.50 Arm Dining Chairs—leather seat to match dining chairs; at.......... $5.75

3-Piece Dining Room Suite

Sideboard — quartered oak; base 56 inches long; large oblong mirror; value $55; at............ $42

Crystal Closet—to match sideboard; entire mirror back; value $54; at........ $41

Dining Tables—to match sideboard and crystal closet; value $36; at $29.50

(GREENHUT Building, Second Floor.)

"Red Letter Day" for S.&H. Stamp Collectors
Distributions will be made as follows, today:
"RED LETTER DAY" STAMPS will be given free in the Premium Parlor, located in our GREENHUT Building on the Third Floor.
While there, see the great display of beautiful premiums that may be obtained for filled stamp books.
COMPLIMENTARY "S. & H." STAMPS FREE in the Ladies' Parlor in our MAIN Building, Fourth Floor.
Only 100 Free Stamps Good in Any One Book

Double S.&H. Green Trading Stamps Before 12 o'Clock

Wild's Orientals

Selecting Carpets of the Patriarchs For Modern American Homes

ONE sees beautiful Oriental rugs upon the floors of perfectly furnished rooms—marvels of harmonious coloring—balancing the surroundings with picture effect—and he wonders where they were purchased.

The rugs he sees in ordinary shops do not look the same. Even if they did, the expense involved makes their selection a matter of moment—and he hesitates.

Mistakes count.

Then his fancy travels across the sunburned ways to the wilderness where the weavers of the Orient fashion these strange rugs and his bewilderment increases.

One must truly understand the patriarchs back in the morning time of the East to understand the centuries of color and the dynasties of weave that have come down to make these rugs what they are.

Yet here we are in New York—in 1911—in the midst of great apartment buildings, greater hotels, residences that make the palaces of old pale into insignificance—absolutely IN NEED of these Oriental rugs, and with every moment of our time so taken up with rushing business that we CANNOT STUDY THEM!

The nameless deceptions that have been committed in the name of "Oriental rugs" would make any man pause before spending his money.

You will agree that there is ample room for an establishment where a man of unlimited means may procure, from a sufficient selection, such Orientals as his home demands and his purse may afford.

You will agree more freely that there is room for an establishment where the man of LIMITED MEANS may seek and get the rug-guidance he needs, and feel entire confidence in the result.

It was from this thought that Wild's Orientals started, as a branch of a great business that for nearly sixty years has been a landmark in New York.

We removed rugs from the ordinary rules of merchandizing.

They cannot be SELECTED in the same way as other merchandise. It is impossible to bring a thoroughly good collection of orientals into a store in a hurry or to move them out in a hurry.

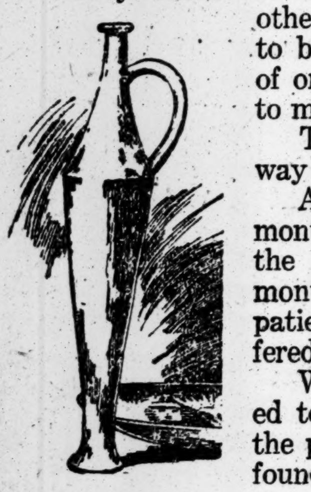

They cannot be SOLD in the same way as other merchandise.

As the best rugs represent months and years in the making, so the selection of them represents months, sometimes several years, of patient search among thousands offered.

When a Wild's Oriental is selected to go into stock, it is known that the particular niche it will fill may be found to-morrow or may not be found for a half dozen seasons. There is no necessity—no room—for clearance sales. And a half dozen seasons is nothing in the life of a good Oriental rug.

Two things are positively essential when you purchase a rug—if you are to get that perfect effect you have noticed in houses of unusual refinement:

Confidence in the house from which you make the purchase.

Guidance—competent guidance—in making the selection.

You must not try to do it all yourself. Remember that the Oriental rug was made for the man that lives out there on the Eastern plains—under a tent, or under the stars, or in a house as different from a New York City home as the imagination can picture.

These rugs were not MADE for American houses. They have to be FITTED to them.

The only furniture the rug weaver had in mind was the houdah that rested on a camel's back.

Fifth Avenue meant nothing to him. He knew only the sandy leagues stretching from well to well, or pasture to pasture. The brilliant beauty of his rug—the creature of his imagination—might fit in with the work of a modern American architect, OR IT MIGHT NOT.

That is why you need expert guidance, as well as confidence, in the selection of your rug. It bears the most important relation to your other furnishings and to the very construction of the room.

* * *

There are men who will build a room around a rug.

The whole construction of a building will be modified to produce complete harmony, starting with a particularly valued rug of marked character as a basis.

Perhaps a shallow fireplace is required to match the shallow break in its geometrical border; a treatment of baseboard unusual, a certain arrangement of window and door spaces, porcelains of a certain color tone—to make a room that will RISE FROM THE RUG and merge into a perfect apartment.

It is usually an architect with the room already in mind who conducts the search for such a rug. It may cost $3,500, $5,000 or even $10,000 and upward. But the rug is found before the room is determined upon.

That this stock is more frequently called upon for this type of rug than any other stock in the country illustrates the confidence the architects, decorators and buyers of America have in Wild's Orientals.

Another man has his room, his furniture, his porcelains and articles of virtu already brought together. Everything in the room has been selected at leisure and with taste.

It rarely happens that such a man depends upon his own taste or his own judgement for his rugs. It may be an interior decorator is called on for advice—or we are appealed to directly. We send our own experts to thoroughly inspect the room before we begin talking rugs, or even TRYING to select them.

The room's dimensions, the arrangement of the floor, the appropriate weaves that will bring out the values of the rest of the room to best advantage, the colors—all of these things are of the utmost importance.

This man we are supposing—and we meet him every week—must get the rug that COMES NEAREST conforming to the requirements he has made for himself. He must have access to the collection that is largest and that has been selected, piece by piece, with the requirements of just such rooms in mind.

Because Wild's Orientals ARE the largest good collection, and WERE so selected, we believe we have as customers, whose thorough confidence we enjoy, more people of this class than any other rug store in the country.

If Wild's Orientals furnish this type of rug buyer with the variety to satisfy his demands, the collection must be equally good for the purchaser who goes forth to purchase a rug with very little knowledge of the subject to back him.

If you intend to buy a rug for $100 or $200 or $300—whatever the price—you are as much entitled to one that will harmoniously fit its surroundings to the last detail as the man who pays from $1,000 up.

The man that pays $1,000 for one rug, probably pays $100 for another. But he is just as careful to prevent a jarring effect with the cheaper rug as with the more expensive one.

So we just as readily send an expert to view a house or an apartment or a room where $200 worth of rugs are to be sold as to look one over where $20,000 is to be expended.

* * *

To read the ordinary rug advertisements, one would suppose that the gorgeous Orient with her lavish hand showers the Western world with rugs—all good; some woven with barbaric splendor, some fashioned with the fine craftsmanship of the jeweler, but all good, wherever found.

In truth, rugs come from the Orient to-day in a Pandora's box, overflowing with disappointments, much more often than they are showered from such a horn of plenty that a bargain sale may safely present them.

The Oriental rug weaver has always followed the dictates of his own taste, which has depended upon his station in life and his artistic temperament.

If he is a low caste man, with low tastes, his rug is crude and undesirable. He may be weaving in the same district with the greatest rug weavers of Persia—and his rug passes by the same name.

When it is offered in America, it is called by that same name in the newspaper advertisements. This practice has made the Oriental name of a rug in this country mean almost nothing.

These low-grade rugs are brought into America by the shipload. One has but to look at the tens of thousands of Oriental rugs sold every year to people who don't know, and who DON'T FIND OUT, to appreciate this.

There was a time when these coarse, low-grade rugs were not imported to any extent—because they could not be sold. There was not the UNEDUCATED DEMAND for Oriental rugs that exists to-day.

And this illustrates to the man that is paying $10 to $100 for a rug that there is a logical place for Wild's Orientals—a logical reason for the existence of this unusually large collection of good, carefully selected rugs.

If there was not, the collection would not have reached its present importance.

If you are familiar enough with Oriental rugs to judge qualities, weaves, colors and conditions—to look deeply below the surface—we can only help you by showing you this largest collection in America from which to choose—at prices you will recognize as most reasonable.

If you ARE NOT familiar with rugs, we believe we can be of the utmost service to you in the matter of selection, without any extra charge, and in giving you genuine values for the money you spend, no matter how modest the amount.

JOSEPH WILD & CO.

JWCo

Fifth Avenue & 35th Street
NEW YORK

JWCo

Low-Rate Home-Seeker Excursions

on frequent dates to points in Minnesota, North Dakota, Montana, Idaho, Washington, Oregon, Manitoba, Saskatchewan, Alberta and British Columbia.

¶Round-trip tickets with 25-day return limit and stopover privileges.

¶Through electric-lighted trains de luxe daily from Chicago via St. Paul and Minneapolis, and from St. Louis via Kansas City, over Burlington-Northern Pacific lines. ¶Ask for free booklets about the Fertile Northwest and our train service and fares.

W. F. Mershon, Gen'l Agt. Pass. Dept., 319 Broadway,
New York City, N. Y.
Phone Worth 835.

NORTHERN PACIFIC

Northern Pacific Ry

DESKS CHAIRS TABLES

WOOD AND STEEL FILING CABINETS

PROMPT SERVICE HONEST PRICES

SECTIONAL BOOKCASES

STEEL CABINET SAFES

The Globe-Wernicke Co.
380-381 Broadway, Cor. White, N. Y.
Phones Franklin 3870-3871-3580.

91

Highest in Quality

So smooth and distinctively delicious—yet teeming with rich nutrition. Such a confection is imported.

Lindt Chocolate
Rod. Lindt fils

The world's Premier Eating Chocolate. Favored by young and old everywhere.
Imported in Cakes and Wafers at $1. per pound at the best stores everywhere.
All Sizes—5c. to $1.
Chas. Spitz, Mgr. Wholesale Depot
18-20 West 21st St., New York

Sore Throat no matter how painful or serious yields promptly to

Vernas Lotion

Used as a gargle or spray, it promptly destroys germ infection, overcomes soreness, soothes and heals the inflamed throat membrane.
3 sizes, 15c. 50c. $1.00 At druggists.

The finishing touch at the end of dinner or supper

Bootz
Apricot Liqueur
H. BOOTZ,
Established 1650.
Amsterdam, Holland.
St. James Importing Co. (Importers),
New York City.

Smoky Fireplaces
Made to Draw

Your particular chimney problem studied by experts, and estimates given without charge. The work is undertaken with this understanding:

We will not accept payment unless successful.

Kitchen ventilating systems, preventing cooking odors.

FREDERIC G. WHITLEY Engineer and Contractor
215 Fulton Street, Brooklyn, N. Y.

Opportunities!

Write us details of the chance you have and let us show you how to close and develop it. We are trained specialists and our series of ten booklets will teach you how capital may be secured, and businesses built up, by legitimate understandable methods. Mail us this advertisement and we will send you KNOWLEDGE, a brochure giving information of great value on BUSINESS BUILDING AND BUSINESS FINANCIERING. The Business Development Company of America, 119 Nassau St., New York.

VICHY
CELESTINS

Natural Alkaline Water

A delightful table water with highly medicinal qualities

Ask your Physician

Owned by and bottled under the direct control of the French Government

VICHY
CELESTINS

Not Genuine without the word

CELESTINS

TAMMANY ASSAILS HEARST AND TURKEY

Approves Italy's War and the County Ticket at the Same Uproarious Meeting.

YOUNG BRAVES THE TALKERS

Saxe Defends the "Ripper" Bills as a Proper Reclaiming of Stolen Property.

Tammany Hall, in a mass meeting of some 2,500 braves in its grand ballroom last night, ratified the nominations of the Democratic County Convention and the seizure of Tripoli from the Turks. It went even further, in the former matter, pouring out a flood of invective oratory through some of its younger braves against Fusion in general and William Randolph Hearst in particular; and in the latter matter, with brave disregard of the hypothetical Turkish vote in New York, passing a resolution calling for the expulsion of Turkey from Europe and the publication of the resolution in the Italian newspapers of the city. There is also an Italian vote here.

Even Mayor Gaynor could have found Tammany Hall last night, so bedecked was it with the National colors. The place also was somewhat in ill odor owing to the stifling fumes of fireworks smoke that filled Fourteenth Street in front of the hall for nearly an hour before the meeting opened. Inside, in the sawdust-strewn ballroom, was the usual assembly of dependable voters ranging from collarless persons, smoking long ante-election cigars, to stern and dignified Supreme Court Justices. In front of the hall, stretched from the balcony to Tom Sharkey's saloon just across the street, poured a great Niagara of fireworks gold—allegorically symbolic of the taxpayers' contribution—and across the street, judging by the constant stream of braves, a scarcely smaller Niagara of real gold and silver must have poured into the coffers of Mr. Sharkey.

Congressman Francis Burton Harrison presided, and with him on the platform sat a strikingly large number of younger men—in fact, he commented upon the fact that the speakers were practically altogether young men and the meeting a "young men's meeting." Among those present were State Senator Robert F. Wagner, Assemblyman James A. Foley, Alexander I. Rorke, Senator J. G. Saxe, Assembly Leader Alfred E. Smith, Edward Mandel, Joseph F. Caponigu, Joseph Hartigan, Thomas J. Smith, Justices Moss and Steinert of Special Sessions, Congressman Charles F. Fornes, and Percy Nagel.

The chief difference between this ratification meeting and others that have been held and cheered in Tammany Hall was the indorsement of Italy's war on Turkey, and the devout but emphatic consignment of Turkey to the dogs. This was embodied in a resolution offered toward the close of the meeting by Antonio Zucca and fearlessly adopted. The resolution said in part:

> The Democracy of New York County, in mass meeting assembled, desire to express to our fellow-citizens of Italian birth and descent our heartfelt sympathy with their Italian brethren at home in their struggle to expel the Turks from the neighboring province of Tripoli.
>
> We noted, with sympathetic concern, the statement of grievances as to the barbarous practices of the Turks against citizens of Italy, as set forth by the Minister of Foreign Affairs of Italy and communicated to the American public by the Italian Consul General at New York; and we request the representatives of Italy in this country to convey to their Government at home our acceptance of this statement, accompanied by the hope that this war may set in motion forces that will at last expel from Europe every vestige of that barbarous and inhuman power which for six centuries has waged a relentless war of religious persecution, wholesale murder and outrage against every race and nation, without regard to sex or age, holding a religion differing from their own.
>
> From their first appearance in Europe and Asia Minor the Turks have accompanied their conquests by the wholesale massacre of the Christian and Jewish peoples of these regions.
>
> We congratulate Italy that she has not feared to strike the blow that the commercialism and alleged diplomacy of other aggrieved nations have too long withheld.
>
> Resolved, That the Chairman of this meeting be instructed to send a copy, suitably prepared, of these resolutions to the Italian Ambassador to the United States, to the Italian Consul General at New York, and to the Italian newspapers of this city and of Rome.

Congressman Harrison, introducing the first speaker, belittled the Fusion ticket as one made up by "the six tailors of Tooley Street, headed by that perennial office-seeker, Robert Grier Monroe, and that sanctified uplifter, James J. Martin, who met together in a little rear room and resolved that they, the Democratic Party, would revolt against the Democratic Party of New York." Hearst's name, whenever he mentioned it, was greeted with loud and spontaneous hisses.

"That notorious disturber of the political peace, William Randolph Hearst," he said, "no longer an Independence Leaguer, announces he has become a Democrat. Deliver us from such friends! As for his Independence Leaguers, they are treacherously deserted by their leader for a mere ribbon to stick in his coat."

There was another outburst of loyal hisses when Alexander I. Rorke said:

"At 11 o'clock in the morning your Mayor sits in his office waiting for the Fusion President of the Borough of Manhattan, the Fusion President of the Board of Aldermen, and the Fusion Controller to show up for the business of the Board of Estimate. But those gentlemen are asleep at home, fatigued after a ratification meeting held the night before under the lead of a man who proclaims himself a Simon-pure dyed-in-the-wool Democrat. In the name of Judas Iscariot, in the name of Benedict Arnold, in the name of the assassan Czolgosz, what has the Democracy of this country done to deserve this signal honor?"

Alfred J. Talley presented the resolution ratifying the Tammany candidates. It, too, exchanged pleasantries with Mr. Hearst:

> The Republican Party has seen fit in this campaign to make common cause with a political acrobat, who has accepted honors from the Democratic Party, and has repaid that party by vilification and abuse; who now has deserted the so-called Independence League, which he fostered, and has again proclaimed himself a Democrat because he sees a Democratic wave approaching and visions of the White House loom large before him. He has applied to his politics the same methods which have made the conduct of his newspapers a reproach to American journalism, and the good sense and sober judgment of the people may be depended upon to rebuke at the polls his effrontery and the insincerity of his political allies.

State Senator Saxe declared that as far as the county ticket was concerned he didn't think there was really any need of having a campaign. He outlined "the constructive legislative achievement" of the Democratic Legislature in establishing the Highway Commission, the income tax law, and other measures. Concerning reapportionment, he said that the only objection he had heard was "from some of our own Democrats, who didn't think they got enough under it. The Republicans thought it very fair." Senator Saxe defended the Levy Election bill as "aimed in good faith to provide a uniform election law and to throw uniform safeguards around the right to vote.

"We hear much about our so-called 'ripper bills,'" he cried. "Ripper bills? We didn't rip; we simply used the surgeon's knife. We merely legislated out of office those Republicans whom Republican Legislatures had legislated in, and put back the Democrats they had driven out. I don't call that reprisal; I call it reclaiming stolen property."

Assembly Leader Alfred E. Smith, introduced as "the man that makes the laws," also complained that it was "hard, almost impossible," for the Democratic Legislature to get credit for "its hard, constructive work," and that there was nothing but talk of "ripper bills and midnight charter meetings around the dark lantern." That Charter, he insisted, was a job thrust upon the Democratic Legislature without its seeking, owing to the fact that the Ivins Charter, as presented, was "only half a charter, providing for offices without describing the duties thereof."

"It was plainly our duty to pass that charter," he said. "We were the first Democratic Legislature in sixteen years that had an opportunity to give New York City home rule. Not a single section of the charter has been pointed out as objectionable. Those who oppose it oppose it only generally, and oppose its framers more than the charter itself."

SENATOR OLIVER ACCUSED.

Campaign Contributions Misapplied, Declares Pittsburgh Steel Man.

Special to The New York Times.

PITTSBURGH, Oct. 24.—United States Senator George T. Oliver handled campaign contributions which were used by his lieutenants for other purposes was charged to-day by B. F. Jones, Jr., President of the Jones & Laughlin Steel Company. The money, it is said, had been solicited to aid the campaign of nine representative Pittsburgh citizens to the new Councilmanic Commission, but the money was used for the election of county officials.

The affair is another echo of the recent campaign wherein Senator Oliver contested with Mayor William A. Magee for political control of the city and county. Senator Oliver won after one of the most lavishly conducted campaigns ever waged in Pennsylvania.

"We always make our campaign contributions through Senator Oliver," said Mr. Jones. "He asked our concern for $5,000, and this money was intended for the campaign of the nine representative citizens who succeeded the old Councils. I have since heard that most of the money secured from contributors was spent in the election of the Oliver county ticket."

Senator Oliver's seat was not at stake in the last fight. The contribution of the Jones & Laughlin interests was one of the many which Magee adherents charge was diverted to the Oliver candidates.

INDORSE JUDICIAL TICKETS.

Bar Association Finds Tammany and Fusion Nominees Worthy.

All nominees of both Tammany and Fusion for Surrogate and the Supreme Court bench were indorsed last night by the Bar Association, with more than 150 members present. The association acted on the report of its Judiciary Committee, presented by William D. Guthrie, Chairman. The report said that the Judiciary Committee had been watching the careers of Supreme Court Justices Pendleton and Cohalan and Surrogate Fowler closely since their appointment and found their conduct worthy of hearty commendation. Likewise the nomination of Justice Scott of the Appellate Division by both parties met with the full approval of the committee and later of the association. The new men nominated for the bench, Messrs. Hotchkiss, Ottinger, and Shearn, and Douglas Mathewson for Surrogate, were indorsed by the association as having "furnished unmistakable evidence of qualification for judicial office.

At the close of the meeting, which was open to members of the association only, it is said that there had been no dissent or even discussion.

The association, however, decided to oppose Amendment No. 2 to the State Constituion. This proposed amendment, to be voted on at the next election, changes Section 2 of Article VI. of the Constitution so as to omit the final clause which now gives the Justices of the Appellate Division in each department the power to fix the times and places for holding Special Terms and to assign the Justices to hold such terms.

The Bar Association adopted a resolution declaring that the proposed change might be distinctly prejudicial to the satisfactory administration of justice and that the proposed ammendment had better be deferred for consideration at the next Constitutional Convention.

ERROR IN ELECTION NOTICE.

Extra Supreme Court Justice Added by Law After It Was Sent Out.

The official election proclamation sent out this year from the office of the Secretary of State to the custodian of primary records in New York County contains the apparent error of giving notice of the election of three Supreme Court Justices in the First Judicial District, whereas the names of four candidates for that office appear on the official ballot.

This is not due to any mistake made by the Secretary of State, but to the fact that after the primaries had been held a bill introduced by Senator Timothy D. Sullivan was passed by the Legislature and approved by Gov. Dix, providing for two additional Justices in the First Department. One of these Justices, under the Sullivan law, is to be elected this year, another at the general elections next Fall.

TERRY PETITION INVALID.

Court Throws It Out Because Fraudulent Signatures Are on It.

On the ground that a number of the names appearing on the nominating petition had been fraudulently placed there, Supreme Court Justice Blackmar in Brooklyn yesterday held to be invalid the certificate of nomination of Edmund R. Terry, who is an independent candidate for the Assembly in the First District, Brooklyn. It is likely that an appeal from this decision will be heard by the Appellate Division to-morrow, so that the case can be taken at once before the Court of Appeals for a final decision.

Mr. Terry was a Democratic "insurgent" in the last Legislature. He asserts that it was because of his independence that he was refused a renomination by the Democratic leaders. A few days ago friends of Mr. Terry nominated him as an independent. Among the names on the petition was that of Daniel V. Barnes. This is the name of the Republican nominee for the Assembly in the district. The Republicans took the matter to court, alleging that some overzealous supporter of Mr. Terry had made use of the names of Mr. Barnes and other voters fraudulently. Mr. Terry argued that it was clearly an injustice to those who had signed in good faith to declare the certificate invalid because it was alleged that a few of the 547 names had not been properly obtained.

COHALANS FARE WELL AT CITY TREASURY

$113,195 Paid to Three of the Brothers for Services in Three Years.

FOURTH ONE NOT FORGOTTEN

He Has Had Remunerative Court References from Tammany Judges—Shown by the Records.

Records on file in the Controller's office and in the Supreme Court show that Daniel F. Cohalan, now a candidate for the Supreme Court; John P. Cohalan, who is Surrogate, and Dennis O'L. and Timothy E., the two Cohalan brothers, who hold no public office, during the last three years have made an exceedingly good thing out of city litigation, and that many Tammany Judges have dealt with them in the most liberal manner in the way of references.

The Controller's records show that three of the Cohalan brothers—Daniel F., John P., and Timothy E.—have collected not less than $113,195 from the city in the last three years. The lion's share naturally has fallen to Daniel F. Cohalan, who for so many years has been the chief confidential adviser of Tammany Leader Charles F. Murphy.

The figures on file in the Controller's office give the amount receipted for by Daniel F. as $62,050 for legal services of one kind or another performed for the city between June, 1908, and January, 1910.

Surrogate John P. Cohalan, including his salary as Surrogate for two years and ten months, has drawn $44,295.

Timothy E. Cohalan, in the period from September, 1908, to September this year has obtained from the city for his services, chiefly as a Steer Opening Commissioner, the sum of $6,850. In addition to this Timothy E. has been engaged on several similar jobs for which as yet no fees have been paid, but which ought to net him at least as much as he has already drawn.

Michael J. Egan, who was a law partner of Daniel F. Cohalan before the latter was appointed to the bench, was not forgotten. During 1908, 1909, 1910, and 1911 he gathered in $2,808 from the city for sitting on street opening commisions.

When it comes to references Daniel F. Cohalan, the present Supreme Court Justice, naturally drew the cream, but the youngest of the Cohalan brothers, Dennis O'Leary Cohalan, got many opportunities to add to his revenues from public funds through the favor of generous Supreme Court Justices. In the few years he has been practicing law he has received not less than thirty-eight references. Scarcely a Tammany Judge has overlooked him in the distribution of such desirable court patronage.

Here is a list of the references given to the Cohalan brothers in the last three years, according to court records:

Date and Title of Action.	Appointing Judge.
Daniel F. Cohalan.	
Jan. 23, 1908, Maloney vs. Osborn	Levintritt
March 17, 1908, Hall vs. Hall	Fitzgerald
Sept. 16, 1908, Piexotti vs. Piexotti	Gerard
Oct. 3, 1908, Hemingway vs. Hemingway	Gerard
Oct. 5, 1908, Meincke vs. O'Dey	Gerard
Jan. 20, 1909, Langdon v. Ward	Gerard
Jan. 20, 1909, Langdon vs. Iselin	Gerard
Jan. 21, 1909, Benton vs. Benton	Gerard
Feb. 13, 1909, Porter vs. Porter	Gerard
March, 2, 1909, Colon vs. Colon	Platzek
March 13, 1909, Searler vs. Malstead	Fitzgerald
March 17, 1909, Matter of Garner	Gerard
Jan. 21, 1910, Matter of J. B. Hackett & Co.	Gerard
Feb. 4, 1910, Hunt vs. Young	Gerard
Feb. 5, 1910, Matter of Sutphen, Jr.	Gerard
Feb. 7, 1910, Brady v. Hauptman	Gerard
Feb. 14, 1910, Matter of Hall	Gerard
March 27, 1910, Ker vs. Ker	Fitzgerald
John P. Cohalan.	
Aug. 22, 1907, Smith vs. George Ringler Company	Brady
May 27, 1908, Dillon vs. Wallace	Truax
Aug. 22, 1908, Matter of City of N. Y., (35th and 36th Sts.)	Bischoff
Dennis O'Leary Cohalan.	
March 19, 1908, Mutual Life Ins. Co. vs. Northwestern Realty Co.	Hendrick
April 1, 1908, Walker vs. Lewis	O'Gorman
May 4, 1908, Greit vs. Greit	Dowling
May 26, 1908, City R. E. Co. vs. New York Chartered Bond and Mortgage Co.	Seabury
June 4, 1908, Jarmulowsky vs. Rosenblum	Bischoff
July 20, 1908, Matter of Siems	Dugro
Sept. 9, 1908, Whitehead vs. O'Neill	Gerard
Jan. 27, 1909, Cavalluzzo v. Arrigoni	Gerard
Feb. 1, 1908, McAdam vs. Rosen	Platzek
Feb. 18, 1909, Weinberg vs. Liberman	O'Gorman
March 10, 1909, Bronx Borough Bank vs. Schmidt	Fitzgerald
March 20, 1909, Caryl vs. Rollnick	O'Gorman
April 28, 1909, Stewart vs. Robusch	Dowling
June 11, 1909, Bankers' Realty and Security Co. vs. Merschen	Gerard
July 2, 1909, Broadway-Cortlandt vs. Shapiro, Postman & Henry, (receivership)	Giegerich
Dec. 23, 1909, Bowers vs. Frazier	Dowling
Jan. 18, 1910, Graeber vs. Taft Realty Co.	Gerard
Jan. 21, 1910, Liebertz vs. Haberstrohl	Gerard
Jan. 29, 1910, Gordon vs. Schwartz	Gerard
Feb. 3, 1910, Eisman vs. Albers Realty Co.	Gerard
Feb. 5, 1910, Conklin vs. Shapero	Gerard
Feb. 15, 1910, Mayer vs. Drusin	Gerard
Feb. 19, 1910, Wechsler vs. Bononilli	Fitzgerald
Feb. 26, 1910, Grein vs. Grein	Fitzgerald
Feb. 26, 1910, Hassey vs. Schenck	Platzek
March 19, 1910, Linck vs. Vazzano	Guy
April 9, 1910, Van Norden Trust Co. vs. Shapiro	Greenbaum
Aug. 3, 1910, City Real Estate Co. vs. Rosenthal	Lehman
Sept. 28, 1910, Rudolph C. Von Bayer vs. Roland Von Buskirk	O'Dwyer
Oct. 11, 1910, Cory vs. Rosenthal	McCall
Jan. 18, 1911, Carter, Black & Ayers vs. Poldow	Goff
Jan. 25, 1911, Post vs. Dursie	Gerard
Jan. 30, 1911, County Holding Co. vs. Waldo	Gerard
Feb. 3, 1911, Garland vs. Bohemian Real Estate Association	Gerard
Feb. 16, 1911, Davis vs. Paulson	Platzek
Feb. 21, 1911, Jones Manville Co. vs. U. S. Restaurant Realty Co.	Guy
March 11, 1911, Brewer Realty Co. vs. Annie Grossman	Guy
June 14, 1911, Park Versailles Realty Co. vs. Fries, (2.) Timothy E. Cohalan	Fitzgerald
May 4, 1911, Neher vs. Olsson	Hendricks
May 24, 1911, Greenwich Mfg. Co. vs. Olsson	Bischoff

Daniel F. Cohalan, as indicated by the list of references, has acted as referee in many divorce cases. A notable case in which he acted in that capacity was the suit for the annulment of the marriage of Helen Maloney, daughter of Martin Maloney, the Philadelphia traction magnate, to Arthur M. Osborn, after she eloped with Samuel Clarkson in October, 1907. The decision of Referee Cohalan enabled her to remarry Mr. Osborn, with whom she had eloped two years earlier.

MRS. J. M. SCHLEY, JR., SUING.

But Withdraws Her Application for Alimony in Separation Action.

Morna Cliff Schley, who is suing James Montford Schley, Jr., for a separation on the ground of cruelty and non-support, withdrew yesterday her application for $300 a month alimony pending trial.

In her petition she had said that her husband was one of the heirs of the million-dollar estate of his mother, Margaret T. Schley, wife of Dr. James M. Schley, who died several months ago. They were married in 1901 and lived together until August, 1909, when she left him, she had declared, because he frequently became intoxicated and slapped her, and once locked her in their room in a hotel at 2:30 o'clock in the afternoon. He had suggested that she sue him for divorce, and an arrangement had been under way for giving her a lump sum in lieu of alimony. But this agreement fell through, and for this reason she had asked for alimony. Her withdrawal of her alimony application indicates that an agreement has been reached.

CHURCH TO EXTEND ITS WORK

West Park Presbyterian Ready to Take Up Its Social Department.

At an expense of $40,000 the West Park Presbyterian Church, Amsterdam Avenue and Eighty-sixth Street, is ready for social and physical work. This work is to be started at once, and is to be for the entire west side. The church also has plans completed for its new affiliated church on Washington Heights, on which it is to spend $300,000.

The church is a consolidation of the West Church in Forty-second Street and the Park in Amsterdam Avenue, and has two pastors, the Rev. Dr. Anson P. Atterbury and the Rev. Dr. Anthony H. Evans. It has an endowment of $400,000 after spending the $40,000 on its new plant on the west side, and the $300,000 on Washington Heights. It is also to extend and enlarge its chapel of the Good Shepherd in Sixty-sixth Street, near Broadway.

ASSEMBLYMAN GOLDSTEIN ILL

Taken to Hospital Suffering from Nervous Collapse.

Assemblyman Louis Goldstein of Brownsville, who has been prominent in the prosecution of the Union Bank case, was taken from his home, 115 Liberty Avenue, to the Jewish Hospital yesterday suffering from a general nervous collapse. He is also suffering from an affliction of the throat. Dr. William Linder said Mr. Goldstein's condition was not serious, but that he needs a long rest and careful nursing in order to regain his strength. He will probably be confined in the hospital for two weeks or more.

His unceasing work in the Union Bank matter since last Spring and the stress of campaigning for re-election to the Assembly and much worry and lack of rest as a consequence are blamed by friends for his illness.

Carmody to Enter Brooklyn Fight.

With District Attorney John F. Clarke out of the campaign because of his illness, Attorney General Carmody is to come down from Albany to help the Democratic side in the Union Bank controversy in Brooklyn. Mr. Carmody will be the principal speaker at a Democratic mass meeting to be held in the Academy of Music on Monday night next. It is expected that he will tell of the work accomplished by the present administration of the Banking Department in the case. Secretary of State Edward Lazansky and Congressman William C. Redfield will also address the meeting.

Two Big Fusion Meetings To-night.

Two big Fusion meetings will be held this evening—one at Cooper Union and one at the Turn Verein Hall, Lexington Avenue and Eighty-fifth Street. Controller Prendergast and Borough President McAneny will head the list of speakers at Cooper Union, where Douglas Mathewson, candidate for Surrogate; John J. Hopper, candidate for Sheriff; Herbert R. Limberg, S. Stanwood Menken, James A. Allen, and William H. Wadhams also will speak. Mr. Mathewson and Mr. Hopper will speak at the Turn Hall meeting as well. The other speakers at the uptown meeting include Alfred E. Ommen, Dr. William Irving Sirowich, Ralph Folks, Thomas S. Coleman, William A. De Ford, and Walter M. Chandler.

In Brill Special $15 Suits and Overcoats there is the very best fabrics, tailoring and styling that it is possible to put into clothes at $15. The convenience to you of one of our five big stores makes seeing them so easy. Light and Heavy Overcoats in all the new colorings and Suits in browns and grays—all at $15.

For Men and Young Men

Brill Brothers

BROADWAY, at 49th ST. 279 BROADWAY, near Chambers St.
47 CORTLANDT ST., near Greenwich. 125th STREET, at 3d Ave.
UNION SQUARE, 14th Street, West of Broadway.
Harlem Store Open Every Evening.

"No Beer but This for My Table at Home!"
The Ideal Family Beer is

Imperial Gold Label **Beer**

Bottled only by the Brewers,
BEADLESTON & WOERZ
New York.
Order from any dealer.

Brewed from Nothing but Pure Malt, Hops and Water!

FLINT QUALITY FFF FOUNDED 1840

FLINT'S FINE FURNITURE

OUR IDEAL OF "SERVICE."

We endeavor at all times not merely to carry in stock a diversity of styles to satisfy every furniture demand, but to be of real assistance to our clients in the selection of those pieces which are best adapted to individual needs.

Every saving in cost of production is reflected in a subsequently *lower price* to our clients, whose confidence in FLINT SERVICE we believe to be as important a business asset as their established faith in FLINT QUALITY.

Our Trademark and Seventy Years' Reputation Is Your Guarantee.

GEO. C. FLINT CO.
43-47 WEST 23rd ST.
24-28 WEST 24th ST.

HUNTER WHISKEY

has gained public favor because it is a perfectly pure rye whiskey, rich, rare and mellow

FRANK MORA, C. H. ULRICH, LARRY EMRICH, Representatives, 15 William St., New York, N. Y.

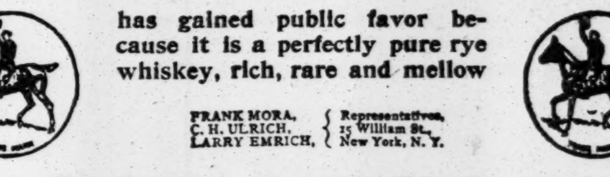

MISS LILLIAN RUSSELL writes

WAW-WAW SAUCE

is delicious.

Added to soups, salads, meats, fish, gives a flavor unequalled and an aid to good digestion.

Supplied to the leading hotels and railroads throughout the world.

St. James Importing Co. (Importers), New York City.

Best & Co.

Are You in Need of Anything in Babywear?

Through long years' of experience, study and specialized efforts, this establishment has attained the commanding position, of being accepted as the authoritative source on all matters associated with the outfitting of Children and Infants.

Here, we understand, constantly provide, everything a baby should have:—

Complete Wardrobes, Furs, Cloaks, Hoods, Underwear, Shoes, Toilet Requisites, Nursery Fixings—Specialties in every department, with many original styles and exclusive novelties that merit inspection.

We extend a cordial invitation to every mother to take advantage of our years of practical experience in clothing children and infants, with an attractiveness in styles and completeness of offerings impossible to be found elsewhere.

Fifth Avenue at Thirty-Fifth Street

500 GET THE NEWS BY WIRE AT ONCE

The Telephone Herald Begins Its Service by Reporting the Giants' Third Defeat.

IT WORKS ON A SCHEDULE

You Listen When You Like for What You Want and if You Hear a Whistle Something Big Is Coming.

Of the Newark fans who heard by wire yesterday how Baker and his Philadelphia associates had defeated the Giants again, fifty got their bulletins in the waiting room of a department store, and 500 others by telephone in their own homes.

The wire that carried the news ran from the offices of an institution which calls itself a newspaper, and yet has no printer's ink and no print paper. It is The Telephone Herald, and the bulletins it sent out yesterday on the baseball game were the beginning of a service which it is proposed to make permanent.

In each home where the system had been installed two ear pieces hung down from the wall, so arranged that two persons might use them or only one. In addition to the baseball bulletins the subscribers received throughout the day stock reports, general news, a violin selection, a piano solo, and a tenor and soprano duet. Subscribers had to take things as they came, since there was no way by which they could reach the newspaper's editors with special demands for baseball news while the piano was performing, or for racing results while Baker's two-base hit was being recorded.

The department store had fifty ear pieces hanging from the walls of its main waiting room. From 3 o'clock until 5 every one of the ear pieces had a listener.

For election night several restaurants have arranged to have a set of ear pieces for each table. Next Sunday a sending machine will be placed just under the pulpit in a Newark church, and the sermon will go "hot over the wire" to the homes of subscribers. The company installing the service feels that there is no limit to it. It plans also to put the machines in theatres to give the subscribers a variation of the entertainment especially provided in the company's headquarters.

When a TIMES reporter called at The Telephone Herald's offices in the Essex Building he found everybody listening at ear pieces. They were ranged in a room that otherwise was without much furniture. As every one was busy listening the reporter picked up an ear piece that was not working and heard, in a fairly distinct voice: "Second half of the fifth inning, Collins out, Baker at bat."

W. E. Gunn, the general manager, was willing, after the game, to oblige an inquirer who wished to look through the plant. The first room entered was made up after the fashion of an ordinary newspaper office. There were typewriter desks and young men, who might have been reporters, busy at the machines. A "city editor" sat apart, drawing many lines with a blue pencil through the material submitted to him. He was "paring it to the bone," he said, for the purposes of a telephone bulletin service. With his duties the similarity with a newspaper office ended, for when he sent a "copy boy" hustling with his pages of "copy," the boy rushed to a telephone booth instead of to a typesetting room.

In the booth a young man was reading in a rather loud and slow fashion. Before him were two mouthpieces, each about four times the size of the mouthpiece of an ordinary telephone. The mouthpieces were arranged so that they were end to end against each other, with just room for the talker's face between them. He did not talk into either mouthpiece directly, his voice being caught sidewise in each. As he read off the news bulletins—those particular ones were about a race meet somewhere—the 500 subscribers were listening or not as they desired.

"They never can molest the sender," the "city editor" explained, "for there is no come-back over our wires. All they can do is to listen and hang up when they are tired if the kind of news running does not interest. Each subscriber has in his home our schedules telling what kind of news will be running at any given minute. So he can look to his schedule for the kind he wishes."

On any one of the thirty-odd headpieces in the company's outer office it was easy to hear and understand the bulletins. How it would be further away, after they had passed over a long trunk line, it was not so easy to determine. The company's officers assert that their instruments are ample. They explained, however, that it was not planned to make any phonographic or other connections so that the subscriber could loosen the flow of music or news for a group of guests at dinner.

"But we have a device," he continued, "by which we can startle subscribers into the consciousness that we have something extra-special for them. We can make our receivers repeat a whistle loud enough for it to be heard some distance away. Let some big news event break and we'll whistle 'em to their instruments to catch it, and then send it over."

The inspiration of the plan to serve drama and the news over the telephone came to this country from Budapest, and the holders of the American patents for the instruments in use in Budapest hit upon Newark as a likely town to give the plan a first American trial. If it succeeds in Newark it will be tried in other cities. To make music for the service a specially constructed music room has been provided with sounding boards and a number of sending instruments attached to music stands. A violinist was performing at one stand and a pianist at another when the door was opened to admit an inquirer yesterday.

It was the opening of the before dinner service for young folks and children. The performance of both instruments was blended into a duet on the wires. It was to be followed by some fairy stories for children talked into a sender by an elocutionist of the professionally reciting kind. After the bedtime for the children—from 8:30 to 11 o'clock—vaudeville jokes were to be sent, followed by orchestral music until 1 A. M.

The morning schedule, opening at 8 A. M., calls for the announcement of the exact time by whistle, and then the forwarding of Stock Exchange reports and bulletins culled from the cables and telegraphic reports to morning newspapers. After 9 o'clock, when the husband, presumably, has gone to his office, the housewife is to be informed of the special bargain sales announced for the day, the locotion of theatres in which matinées are scheduled, the social calendar for the day, and "local personals," which admittedly is another name for "small gossip."

HEALTH OFFICERS COMPLAIN.

Legislature Cut Tuberculosis Fund to Spend Money on Diseases of Hogs.

The second annual convention of the New York State Sanitary Officers' Association was held yesterday at the Hotel Astor. In the State there are 1,400 sanitary districts, and a great majority of these were represented at the meeting.

Dr. Montgomery E. Leary of Rochester introduced a resolution denouncing the action of the Legislature in passing appropriations amounting to many thousands of dollars for the prevention of diseases in hogs and cattle, while they cut the appropriation for the care of human beings suffering from tuberculosis. The resolution charged that the Legislature was inclined to pay more attention to the diseases of animals than it was to aid in alleviating suffering humanity.

Another matter to which the association will call the attention of the Legislature is the need of uniform laws against spitting on sidewalks and in public places. Attention is also to be called to the lack of uniformity in the treatment of insane patients. It is said that the methods used in the institutions for the care of the insane are widely divergent.

A resolution was adopted calling for an amendment to the law under which county tuberculosis hospitals are established. The association wants protection for the Superintendents of such institutions whose tenure of office at present is uncertain, and protection of the civil service laws is needed.

In an address to the association Dr. William A. Howe of the State Board of Health spoke of the character of the work now being done and expressed the belief that the day when the work of the department could be influenced by politics had passed. Dr. Leary of Rochester spoke of the need of closer supervision of the production and distribution of milk.

The officers elected to serve the association for the ensuing year are: President—Dr. Frank Overton of Patchogue; Vice Presidents—Dr. Daniel S. Burr of Binghamton, Dr. Louis B. Couch, Nyack, and Dr. Louis H. Brown of Purdy Station, Westchester; Treasurer—Dr. William Stanton of Webster; Secretary—Dr. Montgomery E. Leary of Rochester.

Most of the delegates will remain in this city to attend the meeting of the State Health Commission, which will convene at Carnegie Lyceum to-day.

Girl Killed in an Elevator.

A sixteen-year-old Polish girl, whose name, as far as the police could learn, was Tessie Jenlanska, was crushed to death late yesterday morning in an elevator in the apartment house at 86 West 119th Street. The girl was employed by Mrs. David Cohen, who has the apartment on the fifth floor. She got on the elevator, and, as it approached the fifth floor, she opened the door and attempted to jump off before the car stopped. She slipped and, falling back, was crushed between the top of the elevator and the floor.

FIND WOMAN DOCTOR SLAIN IN HER HOME

Dr. Helen Knabe, ex-State Bacteriologist, Almost Decapitated in Indianapolis.

MOTIVE FOR CRIME LACKING

Suicide Theory Dispelled by Absence of Any Weapon—Victim Worked Her Way Up from a Kitchen Servant.

Special to The New York Times.

INDIANAPOLIS, Oct. 24.—Dr. Helen Knabe, a former State bacteriologist, and a prominent physician of this city, was found murdered to-day in her home on the first floor of the Delaware, a fashionable apartment house. Her throat was cut from ear to ear, her head being almost severed. All doors and windows were locked on the inside, which would indicate suicide were it not for the fact that no weapon was found. Moreover, the police have found nothing to indicate a motive.

The crime is one of the most horrible in the criminal annals of the State. Dr. Knabe, who was only 35 years of age, had worked herself up from a house girl of all work to a distinguished place in the medical profession, and through her struggles had made and retained friends among the best people in the city.

It was 8 o'clock this morning when Dr. Knabe's assistant, Katherine MacPherson, entered the flat and went to her rooms. Not finding her Miss MacPherson entered the bedroom, and on the bed found her body. The sheets, pillows, and bolsters were covered with blood, and there was a gaping wound in the throat. Everything pointed to a brutal murder, and after several hours of investigation Coroner C. O. Durham and the detectives detained three negroes, who occupy apartments in the basement just under Dr. Knabe's apartment. They were Jefferson Haynes, the janitor; Eva, his daughter, and Mrs. Fannie Winston, a housekeeper, who assists Haynes in the care of the flat.

Suspicion was directed to Haynes when it was found that a dumb waiter in the physician's apartment opened in the boiler room, which is connected with Haynes's rooms. Haynes said he heard last night a sound of some one falling, and detectives said his statements were contradictory.

Miss MacPherson said that when she reached the flat, the door was locked with a spring catch that could be opened from the inside without a key. She was surprised to find Dr. Knabe not about, and went at once into the sleeping room opening from the rear of the office. The door was ajar, and as she pushed it open she gave a cry of horrer. The body, outstretched on the bed, with disarranged night dress and bed clothing, so horrified Miss MacPherson that her first impulse was to flee. The right arm was bent until the hand rested near the chin, the attitude being apparently one of defense, while the left hand and arm were outstretched. The wound that caused death gaped open as the head was thrown far back. A pillow lay across the body.

The windows in the room were closed and locked and the furniture was in order. No weapon of any kind was found, and the only ingress and egress would have been by the dumbwaiter to the basement, and this would not admit the body of a man.

The Coroner and detectives made a systematic search of the rooms, but found no clue to the murderer or the weapon he had used. The surgical instruments had not been disturbed.

Haynes entered the investigation by volunteering the information that he had heard sounds in the apartment last night. Haynes is Presiding Elder in the Shiloh Baptist Church. His wife died five years ago, and he has been custodian of the building for several years. His daughter is a nurse and returns home each night.

"I had just gone to bed, I think," said Haynes, "when I was awakened by a sound as of something falling. The sound as of a thud on the floor was followed by a scream and a groan. The groan was a woman's voice."

"Why didn't you make inquiry about it?" he was asked.

"I thought the doctor had a patient who was in pain," he replied, "and I went back to sleep."

Haynes told the story several times, and once declared, the detectives say, that he heard the footsteps about dawn. Then he said he could not be certain at what time he heard the fall. He said he went to bed about 11 o'clock.

Mrs. Winston said she went to bed about 10 o'clock and knew nothing about the sounds Haynes heard. She says he did not speak of them before the discovery of the murder. Haynes's daughter, who sleeps in a room adjoining his, said she went to bed before her father and slept all night without hearing any noises.

The first theory was that Dr. Knabe was a suicide, but this was dropped when the instrument of death could not be found. It is known, too, that she had often denounced suicide as cowardly, and even if the theory were not improbable her friends believed her incapable of such an act.

Dr. Knabe had met disappointment in her profession recently and some financial losses. She resigned two years ago a position in the State Laboratories, and since then her medical practice had not been such as to preclude financial worries. She had debts, and it was her disposition to worry about them.

The mortal wound was three to four inches deep, the neck and throat to the spinal column being severed. Even the cartilage of the spinal column was found marked by the blade. Coroner Durham and his assistant believe a muscular arm wielded the knife. The Coroner said that Dr. Knabe could not groan after the first slash of the knife, for her wind pipe was severed. The coroner stated that the impulse of one whose throat is in danger, or is wounded, is to bring the chin down on the breast. Therefore he believed the head was pushed back.

Another significant mark was a small cut on the left forearm in such a position as to indicate that Dr. Knabe threw her left arm up to protect her throat. Below and above the knee on the left leg blood was smeared as though it had been grasped by a hand.

The statement that Dr. Knabe could not have groaned after her throat was cut caused Haynes to be held, as the police questioned why he should have volunteered a statement which they believe to be false.

Dr. Knabe rose from a peasant girl in Germany to be a brilliant scientist, all through her own efforts and her own will. She was never communicative in regard to her early life, but while she was in the employ of the State Board of Health she gave the Secretary of the Board bits of her history.

She said she denied herself things she should have had, and nearly starved herself to save money with which to get to America, and when she landed did not speak a word of English. Arriving in this city, she became a servant in the family of a doctor, doing general work and anything to get money to take her through college. Dr. Knabe was graduated at the Indiana Medical College in 1904. Even before her graduation she had become an instructor in bacteriology and pathology in the college, she having studied under Dr. Frank B. Wynne.

For a year following her graduation she was in charge of the college laboratory, and from that position she went to the State Board of Health as assistant pathologist in the laboratory of hygiene. Hers was the first bacteriological work done there. She remained with the State Board of Health until Nov. 31, 1908, when she resigned to practice medicine.

Dr. Knabe was assistant in physical diagnosis in the Medical College of Indiana in 1906, and since 1907 she served in a similar capacity at the Bobbs Free Dispensary. On Jan. 1, 1909, she was elected a member of the Faculty of the Indiana Veterinary College, in which she held the chair of Parasitology and Hematology.

The entire detective force of the city is at work, but not a clue has been obtained. Chief of Detectives Holtz said to-night the force is unable to find anything on which to hang even a theory. The fact that windows and doors were all locked does not preclude the possibility of some one having left the room, as the spring lock in the door would have locked it automatically, but how the murderer got in and what was the motive for the crime are the unanswered questions.

Kings Grand Jurors Ask for More Pay.

A committee representing this month's panel of Grand Jurors in Kings County called upon Mayor Gaynor yesterday and asked him if something couldn't be done to increase their pay from $2 a day to $3, the rate of compensation in New York County. The Mayor told them that the matter would have to be settled by the Board of Aldermen, if anybody, and the committee left, saying they would look up the law.

OFFER TO TESTIFY IN HAWTHORNE CASE

Directors of Mining Companies Under Investigation Visit the Federal Building.

GRAND JURY HEARS EXPERTS

Engineers Who Visited Mining Ground for Which So Much Was Claimed—Mr. Hawthorne Not Heard From.

In the investigation of the Hawthorne group of mining concerns United States District Attorney Wise and his assistants found yesterday no lack of persons willing to give him information. No one connected with the companies would admit that anything he had done was contrary to law, but all were willing to go to the Federal Building and give versions of what had happened, and had no objections to going before the Grand Jury.

Dr. William J. Morton, a Director of both the McIntyre-Porcupine Mining Company and the Hawthorne Silver and Iron Mines Company, was closeted for some time in the morning with Assistant District Attorney Thompson, who has the case in charge. He represented that his own good faith in the matter was proved by the fact that he had invested $50,000 in the concerns now under investigation, and that he had never suspected that there was anything wrong with them.

Albert Freeman, President of the McIntyre Porcupine Mining Company and a Director of the Hawthorne Silver and Iron Mines Company, was also at the office of the District Attorney during the day. He brought with him certain books that he thought the Government might be interested in, and when he found that he had not brought the ones wanted he agreed to produce them. He was willing to go before the Grand Jury, but the Federal authorities did not ask him to do so yesterday.

The evidence presented yesterday consisted largely of the observations of mining engineers in the employ of the Government. They had been over the tract which the Hawthorne people have been booming as incredibly rich in minerals, and told the result of their observations. A large portion of Canada in the unpopulated regions is mineralized to some extent, but it is only capable of mining on an economic basis at certain points. It is not denied that the land purchased by the Hawthorne companies produces a certain quantity of valuable metals, but it is contended that none of the mines is anything like as valuable as the prospectuses issuing from 334 Fifth Avenue would lead people to suppose.

The whereabouts of Julian Hawthorne himself are as yet unknown to the District Attorney. It is understood that he was at his home in Mount Vernon on Sunday night, and it is believed that he has been at the Waldorf since, but he has not let any of the Federal authorities know where he is at present. Josiah Quincy, ex-Mayor of Boston, the attorney of both the McIntyre-Porcupine Mining Company and the Hawthorne Silver and Iron Mines Company, was expected in the city yesterday morning, but he did not appear at the District Attorney's office as had been anticipated.

William G. Gooch of Wellman, Gooch & Smyth, counsel for the Hawthorne concerns, said yesterday that there was nothing to be said about the affairs of the companies while they were under Grand Jury investigation.

For over a year, it was learned yesterday, the Post Office officials have been paying attention to these concerns, and Mr. Gooch admitted that the Government Inspectors had been making many inquiries. However, it appears that Julian Hawthorne severed his connection with them some time ago, although his relations may still have continued friendly with his old associates. He had done his part in sending out advertising literature of excellent literary form, and once the information with regard to the companies had been spread there was little other use for him.

The method adopted for the disposal of stock in the early days of the venture was to send out one pamphlet and to follow it up with another still more enthusiastically worded. Then came a personal letter from Mr. Hawthorne, in which reference was made to his former pursuit of literature, and his desire to embark in mining enterprises. It was these personal letters which, it is believed, brought in many subscribers because of the reputation of Mr. Hawthorne as a writer and novelist.

Men in every rank in society were induced to buy stock, and among them were many men prominent in political and business life. It is through the dissatisfaction of these persons that complaint reached the Post Office people, and it is understood that some of the intimate friends of Senator Root were among the complainants.

So the investigation, which is now coming to a head, was begun twelve months ago, and since then a close surveilance has been kept by the officials here. The case is regarded by the Federal officials, both on account of the money and the prominence of the persons involved, as particularly important, and it is likely to lead to interesting revelations.

The Government is particularly anxious for an explanation why American companies incorporated under the laws of a State have had their head offices in Canada and have had Canadian Directors. The books of the concerns are kept in the Dominion, and the prosecution is met with a considerable difficulty in this respect.

There is not likely to be any hanging-back on the part of investors in the Hawthorne mines to give evidence to the District Attorney. One man in Texas, as soon as he was informed that the Hawthorne mines were under investigation, sent word that he was leaving for New York immediately, to try to recover his money.

BROKAW BROTHERS
ASTOR PLACE AND FOURTH AVENUE

The great Base Ball Game reminds us of the "Hit" we've scored this season with our close fitting, soft roll Sack Suits.

They have the curves Young Men like.

A short stop at our Store on your way downtown will convince you that we have the best styles, patterns and colors in the field of good clothing.

ESTAB OVER HALF A CENTURY

JUST PUBLISHED

ADRIAN SAVAGE

BY LUCAS MALET

NOW comes a new masterpiece to place alongside "Sir Richard Calmady." As a literary structure it reaches even greater heights. The style is a model. The story? Love is the theme and we find it here—in gentleness and in tyranny—a compelling transcript from life. Savage is a distinguished young man, the son of an English father and a French mother. He is ardently in love with a bewitching French woman. An English girl, lacking beauty and charm, awakens Adrian's innate chivalry and he is placed in the awkward position of declining a lady's unsought love. The ending is illumined by a touch of the supernatural. Again the author of "Sir Richard Calmady" has provided a great literary stimulus for the reader.

HARPERS

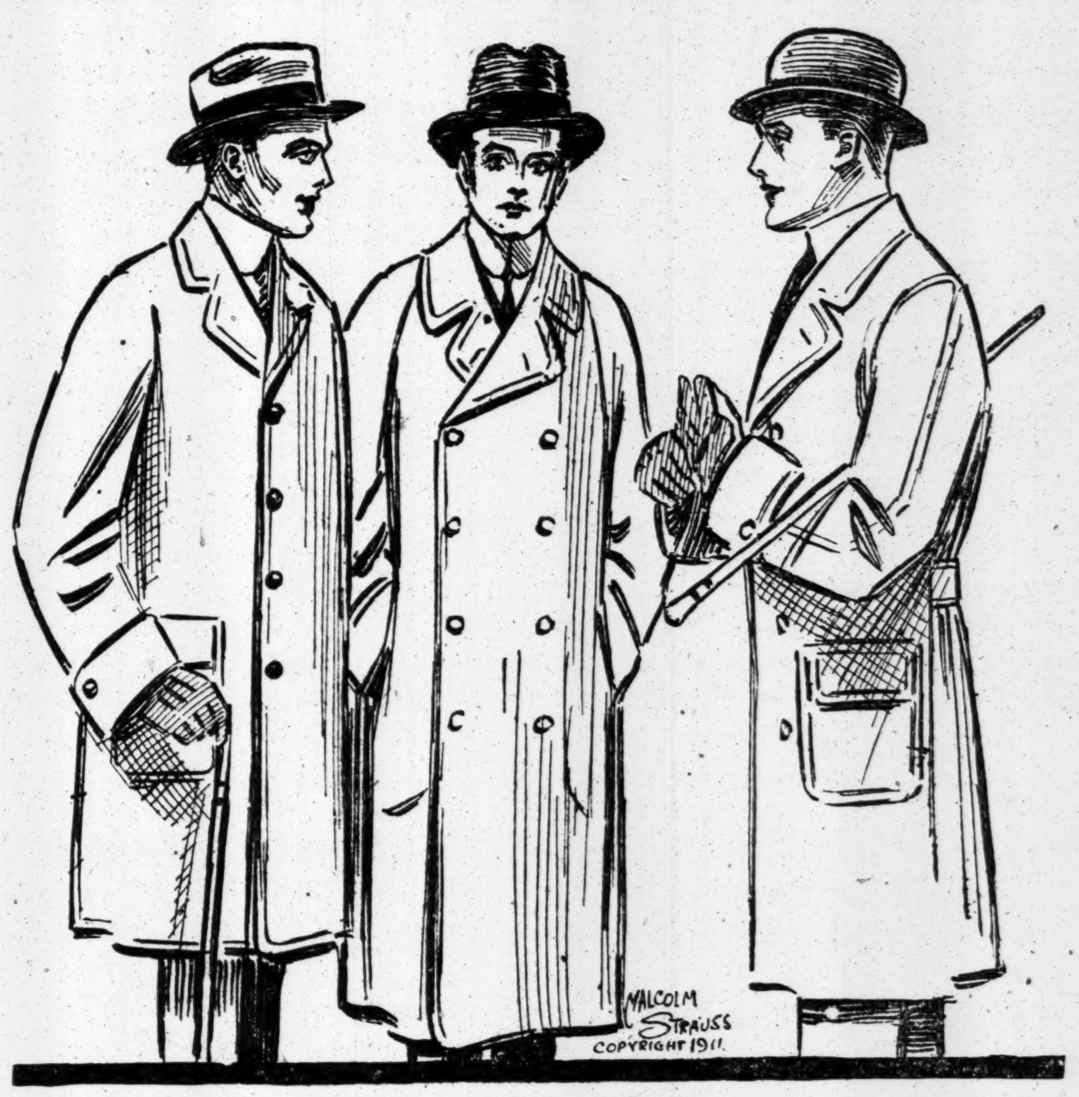

Men's English Overcoats
That Cannot Disguise Their Nationality

There is as much undeniable individuality about English tailoring as there is in a man's thumb-print. Indefinable, but you can spot it at a glance.

These splendid new Overcoats—three of which we illustrate—are full of this characteristic English style. They are precisely such Overcoats as appeal to men who just naturally can't help dressing well. We have something over twenty-five different English styles to show you; and the range of fabrics and colorings includes the very smartest effects of the season,

Five of the best English makers are represented, including the tailors of the famous "Aquascutum" Shower-proof Coats, which we show in such models as the "London Town," "Easy Swing," "Mobile," "Argyll," "Sportsman," "Sackville," "Piccadilly," "Club" and several others. Prices are **$32 to $65.**

The Coat illustrated on the left is a London Box Coat; single-breasted, buttoning through, with patch pockets, and is in medium weights and dark colors, for street wear. **$37.50, $42, $45.**

The Coat in the centre is a double-breasted Raglan Ulster, made of chinchilla, warmth-without-weight, and plaid back materials; for motoring and heavy-weather wear in general. **$42 to $60.**

The Coat on the right is an extremely good-looking street coat; double-breasted, with the new split sleeves, patch pockets, and a belt which gives a figure-shape effect. In shaggy cloths, Shetlands and other thick materials. **$45, $50 and $55.**

It is such clothing of distinction as this that is steadily widening our circle of friends among discerning men.
Fourth Floor

GIMBEL BROTHERS
BROADWAY NEW YORK THIRTY-THIRD ST.

R. H. Macy & Co.'s Attractions Are Their Low Prices.
Macy's
Herald Square. Broadway, 34th to 35th St.

BUY ORIENTAL RUGS NOW
An Important Sale

When you buy the right kind of Oriental Rug you are buying it for a lifetime.

But durability is not everything, otherwise our position as direct importers would not be so important as it is.

Most Oriental Rugs are durable. Comparatively few of them are thoroughly typical of the finest that the Orient can produce.

The rugs offered in this sale bear the unmistakable imprint of perfection. They are silky in texture and particularly impressive in design and coloring.

We guarantee these rugs True Antique, meaning that we sell them as we import them, in their natural condition, undyed, and undoctored by modern methods.

This is the kind of rug that fetches an inflated price when offered in a specialty store.

At ordinary times our prices are considerably lower. At this sale time the opportunity is one that nobody who contemplates buying an Oriental rug should neglect. Third Floor.

Lot. No. 1—A Lot of Silky Beluchistan Rugs. Average Size 2 ft. 6 in.x5 ft.
Some are antique and some are modern. All are in perfect condition. A particularly desirable lot. Prices...... $12.48, $14.94, $17.74, $19.94

Lot No. 2—Anatolian Mats. Average size 3 ft.x1 ft. 6 in.
Many of these little Rugs are marvellously beautiful, absolutely antique, unwashed and undoctored. Many of them are worth double the price which we are asking for them. They must not be confounded with the modern Anatolian Mat, which has been passed through the process of doctoring and which is of cheaper yarn and dye.............Prices $4.89, $7.48, $9.89, $12.48

Lot No. 3—Moussoul Rugs. Average Sizes 5 ft.x3 ft. 6 in. to 6 ft. 8 in.x3 ft. 9 in.
An exceptional lot of Antique Rugs. Many will be handed down as heirlooms.......................................Price $14.94

Lot No. 4—Hall Runners. Sizes from 2 ft. 4 in. to 3 ft. 8 in. in width and 11 to 15 ft. in length
Genges, Kurdistans, Fereghans, Irans and Serebends. In many cases the pile is so thick and heavy you feel as if you sink into space. Most of these Rugs are Antique. Wear only adds to the lustre and brings a silkier appearance to the surface. Prices $35.74, $44.74, $49.50, $55.00

Music by Nahan Franko's Orchestra, Restaurant, Daily

This Is Blue Ribbon Day
LOOK FOR THE SPECIAL PRICE CARDS IN EVERY SECTION OF THE SIMPSON CRAWFORD STORE TODAY

BLUE RIBBON DAY IS NOW A FIXED AND ENORMOUSLY SUCCESSFUL MONTHLY EVENT AT THE SIMPSON CRAWFORD STORE. It is a day on which we offer thousands of dollars' worth of superior and seasonable merchandise at prices materially lower than those that prevail on the other days of the month. In other words, IT IS A VERY SPECIAL VALUE-GIVING DAY. EVERY DEPARTMENT CONTRIBUTES.

33 Years Leaders of Fashion
Simpson Crawford Co.
SIXTH AVE. 19TH TO 20TH STREET. NEW YORK

Today's Very Special Sale of
ORIENTAL RUGS
At Savings That Range From 33⅓% to 50%

ARE you thinking of buying an Oriental Rug?

Do you desire to purchase so advantageously that you will be able to save many dollars?

If so, come to Simpson Crawford's. Our stock of Oriental Rugs is one of the best in New York; it is exceedingly comprehensive. It is unusually representative. Our Rug chief makes annual pilgrimages to all the important and obscure rug centres of the Orient, buying with the discrimination and tact that is the result of years of experience ☞ Fourth Floor.

Several hundred rugs recently arrived will be on sale today, and these together with the following we commend particularly to your attention:

Persian Mahal Rugs at $95.
In room sizes, that is, about 9x12. In perfect condition. Usually sold at $145.

Serappi Ghorevan Rugs at $155.
Usually $245. Sizes 10x12 to 10x13½. Rich in color and striking in design. Wonderful value at our price. Splendid for dining and living rooms.

Turkish Dermedji Rugs at $75.
Sizes average 8x10 to 8½x11½. Light, dainty pastel shades for parlors.

59 Cashmere Rugs. Special at $59.00 and $69.00
Splendid rug for dining room and den, as they are easy to care for, being woven without any nap. Wonderfully rich in their warm red tones. Values up to $125.

$125 Khiva Bokarah Rugs at $69.00 and $79.00
One of the most durable rugs produced in the Orient. Particularly adapted to library, dining room or den use. Sizes about 7½x10 ft.

150 Kurdistan Persian Rugs at $24.75
Lustrous silky pieces. Rich colorings and firm textures make them particularly suitable for library, dining room and hall use. Sizes 3½x6 to 8 and 9 ft. Regular values up to $49.50.

$35 Mossul Rugs at $18.70
Every rug in perfect condition. Some magnificent antique pieces that if priced according to their intrinsic value would be as high as $50.

99 Beloochistan Rugs at $14.95
This is an extraordinary value that we are enabled to offer our patrons only once or twice a year. An early selection is advised, as the number is limited.

$15 Kazakja Rugs at $9.75
One of the choicest offerings ever displayed for several years. Not more than 3 to a customer.

$12 Persian Hamadan Rugs at $6.50
Size about 2 x 3½ ft. In perfect condition.

Simpson Crawford Co., 6th Ave., 19th to 20th St.

DECLARES CUMMINS FULFILLED TRUST

Defense Aims to Show He Used $140,000 Properly in Buying Carnegie Trust Stock.

SURPRISE TO PROSECUTION

Court Adjourns Early to Let Attorneys Discuss the New Phase of the Case.

The line of defense to be followed in the case of William J. Cummins, charged with the larceny of a trust fund of $140,000 placed with the Carnegie Trust Company by the Nineteenth Ward Bank, was further disclosed yesterday in the cross-examination of Watkins Crockett, a Vice President of the Van Norden Trust Company, and Robert L. Smith, who was Vice President of the Carnegie Trust Company. It will be contended that the $140,000, and also the $195,000 put up by the Van Norden Trust Company, which is not covered by the indictment, but was part of the same fund, were used by Cummins to acquire stock of the Carnegie Trust Company, which was delivered to M. J. Lynam as trustee, and that this was in accordance with the agreement.

The prosecution has contended that the money was to be used to pay off loans of the Van Nordens and release stock of the Twelfth and Nineteenth Ward Banks, but the written agreement mentioned also stock of the Carnegie Trust Company, and Bradley Martin, Jr., testified that the Van Nordens had no loans secured by Carnegie stock.

The defense will contend that Cummins purchased or acquired Carnegie stock to the value of the full $335,000 and used it to brace up the Van Norden loans by substituting it for the Twelfth and Nineteenth Ward Bank stocks they had used as collateral, and that this made it unnecessary to pay off the Van Norden loans in order to keep the stock of the two banks off the market.

This was admittedly news to the prosecution, if true. It was brought out during the cross-examination of Mr. Smith, after objection had been made to several questions asked by Max D. Steuer, Cummins's counsel. Mr. Steuer explained that his questions were intended to show that Cummins, in paying over part of the fund to concerns in which he was interested, made it possible for them to take up loans of their own which were secured by Carnegie stock, and that in this way Carnegie stock was acquired in accordance with the agreement and directly in line with its purpose.

"We will concede that he took up 400 shares of Carnegie stock," said Assistant District Attorney Clark.

"That doesn't go far enough," said Mr. Steuer. "Will you concede that he took up the whole 2,500 shares?"

"We have no knowledge that he took up anything more than 400 shares," replied Mr. Clark, looking puzzled.

"I will be glad," Mr. Steuer told the court, "to give the District Attorney a list of the 2,500 shares taken up and show him just where all of it went."

Justice Davis thought time might be saved if counsel could reach an agreement on this point, and although he has been holding court till 6 o'clock, and it was then only 4, he adjourned it until to-day in order that this might be done.

Mr. Steuer said afterward that the transaction in question in this case was only part of the project then under way for the merger of the Carnegie Trust Company, the Van Norden Trust Company, and the Twelfth and Nineteenth Ward Banks, with Clark Williams, then Superintendent of Banks, at the head as President. The plans contemplated getting in Carnegie stock as well as those of the two banks, he said, and Cummins's course with the $335,000, of which the $140,000 was a part, was in accordance with this programme.

The State got something of a set-back when Mr. Smith was on the stand, as his recollection differed from evidence he had given before the Grand Jury. It appeared that he had then said that the letter sent to the Nineteenth Ward Bank acknowledging receipt of the $140,000 and expressing the agreement, which was signed by Mr. Smith as Vice President of the Carnegie Trust Company, had been signed by him at the request of Cummins. On the stand yesterday he said he was not sure this was the case. He also testified that it was at the request of Joseph B. Reichmann, President of the Carnegie Trust Company, that he indorsed over to Cummins personally the checks sent down by the Van Norden Trust Company for the alleged trust fund.

"Didn't you tell me," asked Assistant District Attorney Clark, "that you indorsed these checks to Cummins at Cummins's own request?"

"Perhaps I did," said the witness, "but I can't recall now whether he spoke to me about it or not."

"The District Attorney," said Mr. Clark, "must express his surprise at the variance of the testimony given here and that given before the Grand Jury."

On cross-examination Mr. Smith supported the view that Carnegie stock was included in the agreement as well as those of the other banks. He said he had heard a discussion between Cummins, Reichmann, Moore, and others about taking up Carnegie stock that was being thrown on the market. This statement was ordered stricken out.

"What was said," asked Mr. Steuer, "as to the purpose for which this money was being borrowed?"

"To protect the stock of the various institutions—the two banks, Van Norden Trust Company and Carnegie Trust Company."

Mr. Steuer asked if the witness knew that a box was hired in the Carnegie Safe Deposit Company soon after these arrangements were made, evidently intending to show that the Carnegie stock was deposited there and held in trust in accordance with the agreement. The question was ruled out as the witness had no personal knowledge of it.

"What was done with the stock of the Carnegie Trust Company after it had been acquired?" asked Mr. Steuer.

"It was put in the trusteeship of M. J. Lynam," replied Mr. Smith.

When Mr. Crockett was on the stand, Mr. Steuer brought out the fact that his recollections all agreed with those of Bradley Martin, Jr., and that he had been much with him since the Van Norden Trust Company, of which they were both Vice Presidents, had been swallowed up in the merger with the Equitable Trust Company.

"Since then," asked Mr. Steuer, "you have been to the theatre with him frequently and to pink teas?"

"Yes," admitted the witness, smiling. He said he had some notes in the Carnegie Trust Company when it failed but could not remember chiding Cummins, who is his brother-in-law, for not taking them out before the failure, "so that he could do something for the family."

The trial will proceed to-day. Andrew Carnegie will probably not be called before Friday.

CLOSE BELMONT LUNCHROOM

Hundreds of Patrons Mourn for the Suffrage Repasts of Yore.

"I feel like one who treads alone some banquet hall deserted; whose lights are fled, whose garlands dead and all but me departed," quoted Mary Donnelly, Mrs. O. H. P. Belmont's Fourteenth Assembly District orator and organizer, yesterday afternoon.

The deserted banquet hall is the erstwhile famous Belmont lunchroom at 140 East Thirty-fourth Street. The garlands are the Belmont suffrage manners, newspaper clippings, and pictures which adorned the walls. The "all but me departed" are the crowds of girls and stalwart young men who crowded the "banquet hall" every day from 12 to 3 to get a "full dinner for 25 cents, everything else 5 cents, except chicken sandwiches."

The Belmont suffrage dining room is no more. Yesterday the only suggestion of it was an array of cheerless empty coffee urns, the remains of a once festive board. At Mrs. Belmont's orders every dish has been removed and only suffrage pabulum, pure and undiluted, will be administered to whoever may care for it until Dec. 1, when the lease of the place expires.

Miss Donnelly sits undaunted in the empty hall and receives crowds of lunchroom mourners and waxes poetical.

"There never was an organization so faithful to her (Mrs. Belmont)" she says sadly. "The girls from the shops come in to ask why it was done and why it was done so quickly. They ask what they can do. They are all anxious to retrieve the glories of the past. Young men from Australia come in here and say that even in the bush the glories of this place were known. A physician comes in here and says that never has he seen anywhere such youth and health and beauty as here."

Here Miss Donnelly would shed a tear but that she is perennially cheerful. She means to see Mrs. Belmont and ask her if instead of transferring the Fourteenth Assembly District Club to Forty-first Street she won't give it to its members and let them carry it and the lunchroom on themselves. The girls say they are willing to pay 25 cents a month each toward the rent, and Miss Donnelly says from 3,000 to 5,000 went to the lunchroom monthly. Actors and literary people have offered to give an entertainment to raise funds if that is needed, only they want the lunchroom in Thirty-fourth Street, and just the same old wait-on-yourself lunchroom.

"They don't want to go up to Forty-first Street," says Miss Donnelly, "that's a silk-stocking neighborhood, why should they? Why, a woman came down here from the Ritz-Carlton the other day and said this was the only place for her—it was so nice and democratic."

IDA LEWIS, HEROINE OF LIME ROCK, DIES

She Had Kept the Lighthouse Since 1857 and Rescued 18 Persons from Drowning.

FIRST WOMAN LIGHTKEEPER

Appointed by Special Act of Congress for Many Heroic Rescues—Honors and Tokens of Affection.

Special to The New York Times.

NEWPORT, R. I., Oct. 24.—Ida Lewis, heroine of many daring rescues at Lime Rock Lighthouse, of which she had been the keeper for more than half a century, died to-night. With her brother, who has been her assistant for many years, there were present Mrs. Davie, a neice; Mrs. Edward W. Shaw, Mrs. Edward J. Kerr, and Miss Davie, a trained nurse.

The funeral services will be held during the week by the Rev. William F. Giesler, pastor of the Thames Street Methodist Episcopal Church, which Ida Lewis had attended for many years.

Col. William H. Coffin, Commandant of the Narragansett Bay defense district, said to-night that the War Department had instructed him to suspend target practice pending the serious illness of Ida Lewis. A short time afterward Col. Coffin was notified of her death.

As the Fall River liner Priscilla passed Lime Rock Lighthouse this evening on her way to New York the bells on the harbor craft were tolling in honor of the lighthouse heroine.

Mrs. Wilson, for her full name was Mrs. Ida Lewis Wilson, was stricken with apoplexy while at her post of duty on Friday night and was found unconscious by her brother on Saturday morning. From that moment to the moment of her death she never regained consciousness.

For some years it had been the custom of Mrs. Wilson to rise before her brother and awaken him. Saturday morning she failed to call him, and when he awoke he found her stretched out on the floor of her apartment.

In order to get a physician it was necessary for Lewis to row to the mainland, for Lime Rock Light has no telephonic connection. When the physician arrived he found the patient in such a weakened condition that he held out no hope for her recovery. During the three days that the famous life saver lay at the point of death letters and telegrams of sympathy have poured in and so many flowers have been received that it was not possible to transport all to the lighthouse.

Ida Lewis took up her station as keeper of the Lime Rock Lighthouse in Narragansett Bay in 1857. After many acts of heroism at her post she was made the official keeper of the lighthouse by special act of Congress in 1880, being the first woman to be appointed to such a position in the Federal lighthouse service. In 1907 she celebrated her golden anniversary and was put on the Andrew Carnegie pension list for $30 a month. Her record as a lifesaver surpassed that of the English Grace Darling, who rescued five persons from drowning. Miss Lewis rescued eighteen persons during her long career.

Miss Lewis was 15 years old when she went to the Lime Rock Lighthouse as assistant to her father, Capt. Hosea Lewis, its keeper. She was 72 years old when she died yesterday. Her father was incapacitated for most of his duties by rheumatism and when he died three years later she retained the place, awaiting the appointment of a successor. She had proved herself so competent for the duties of the post, however, that she was allowed to keep it. She was the head of a large family of brothers and sisters, and rowed them daily to the mainland to attend school. Her mother fell ill and household duties as well as the care of the light devolved on her.

Her first rescue was that of four students, whose capsized boat she observed during a squall from her perch in the tower of the lighthouse. She rowed out to them and brought them back in safety through a heavy sea. In 1868, during a blizzard, she heard the cries of two soldiers, whose boat had been capsized while a boatman was rowing them to Fort Adams. They were unconscious when she reached them, but by persistent effort she restored respiration after bringing them to the lighthouse. Gen. Grant participated in a testimonial to her following this rescue, and she was presented with a new rowboat by the people of Newport.

On two occasions, in a single year, she saved, first three sheep herders who had gotten themselves in a dangerous situation, and later two sailors. Ten years later she saved three more sailors. She made her last rescue in her sixty-fifth year, saving a woman friend coming to visit her, who fell overboard from a rowboat while on the way from the mainland to the lighthouse.

Among the testimonials received by Miss Lewis was a subscription from the soldiers of Fort Adams, a silk pennant from the Fall River Line, a silver rudder yoke and boat hook from the Narragansett Boat Club of Providence, a boat house from Col. James Fisk of the Fall River Line, a silver medal of the Life Saving Benefit Association, an honorary membership and gold pin of the Sorosis Society of New York, complimentary resolutions of the General Assembly of Rhode Island, a silver medal from the Massachusetts Humane Society, a Congressional gold medal, the cross of honor of the American Cross of Honor Society, a gold medal of the State of Rhode Island, and a silver medal of the American Life Saving Society.

MAYOR DEFENDS CHARTER.

If There's Anything Wrong in It Come and Show Me, He Says.

Mayor Gaynor said a good word yesterday for the charter which bears his name and which failed of passage at the last session of the Legislature. Commenting upon the Citizens' Union criticisms of legislators who voted for it, he said:

"If there is a single provision in the charter that is wrong I would like to have some one point it out, or put his thumbnail on it. Mere vituperation does not deceive intelligent people."

TOO OLD TO LIVE AT 19.

Discouraged Youth Attempts Suicide, but Will Recover.

Julius Liebman of 123 Avenue C, who has been out of work, told his mother yesterday morning that he was too old to live; that nineteen years made a long enough life, and he turned on the gas while she was out getting luncheon. He was revived and taken to Bellevue Hospital, where he will recover.

Subway Ticket Chopper Sues.

Henry Bach, a Subway ticket chopper at the Intervale Avenue station in the Bronx, has brought suit in the Supreme Court against Nathan Klein for $5,000 damages for assault. Bach alleges that Klein tried to force his way by the ticket box after depositing a cigar coupon, and in the row that followed that Klein hit him over the head with an umbrella and hurt him seriously. Klein applied to Supreme Court Justice Bischoff to have stricken from Bach's complaint the charge that he was trying to beat his way. Justice Bischoff denied the application.

WIFE MENTALLY CRUEL

So Samuel A. Kessler Pleads in Defense of Separation Suit.

Samuel A. Kessler, a wealthy contractor, living in the Bronx, testified in his own defense yesterday in a suit for separation brought by Rose S. Kessler, and tried before Justice Aspinall in the Supreme Court, Brooklyn. Kessler broke down while telling about his marital troubles. He charged his wife with exercising a malicious mental influence over him, and that this caused him to be in constant fear that he was going to be ill.

Mrs. Kessler sues on the ground that her husband had become insanely jealous, and that soon after they were married he made insulting charges aginst her, and repeatedly annoyed her in this way. They were married in July, 1910. They lived at 21 Kosciusko Street, Brooklyn, until five months ago, when Mrs. Kessler went to live with her mother, Mrs. Elias, at 55 Montieth Street.

The trial will probably take several days.

Wm Vogel & Son

MEN'S BLUE SUITS. FOR MEN WHO WILL NOT SUBJECT THEIR TASTE TO ANY OF THE LATER DAY INNOVATIONS, BLUE IS SUGGESTED. HERE ARE BLUE SUITS OF FINE UNFINISHED WORSTED AND OF EXCELLENT TAILORING $25.00

WM. VOGEL & SON
TIMES SQUARE
Broadway at 44th Street

Stern Brothers

are showing in their enlarged Furniture Department, occupying the entire Fourth Floor of the Main Building, greatly augmented lines of

Artistic and Serviceable Furniture

including fine examples of Colonial, Period, Modern Art, Mission and Leather Furniture.

In addition to complete sets for the Dining Room, Living Room, Library, Hall, Den and Boudoir, will be found many Art Novelties, including Drop Leaf Tables, Nest Tables, Tea Tables, Tea Wagons, Book Racks, Magazine Stands, Pedestals, Music Cabinets and Mirrors.

Stern Brothers

direct special attention to their large and carefully selected stock of fine

Oriental Carpets and Rugs

gathered by their own representatives in the Rug Centres of Persia and Asia Minor.

Worthy of particular mention are choice examples of Carpets in Kirmanshah, Sarouk, Kashan, Kurdistan, Fereghan, Ghoerevan, Bokhara, Anatolian and other desirable weaves in soft, subdued colorings. Also Smaller Rugs, including Daghestans, Serebends, Irans, Shirvans, Beloochistans, Kazaks, Ghendjies and Bergamos.

American Made Rugs

from the leading manufacturers, in a wide range of sizes and the most desirable designs, including Wiltons, Axminsters, Smyrnas, Brussels, Art, Colonial, also Mohair and Bath Room Rugs.

West Twenty-third and Twenty-second Streets

Dr. Lyon's
PERFECT
Tooth Powder
cleanses, preserves and beautifies the teeth, prevents tooth decay and imparts purity and fragrance to the breath.

K K

KESNER'S
NEW YORK'S NEWEST DEPARTMENT STORE
Opens Monday, Oct. 30th
Four More Days
"SAVE YOUR MONEY FOR KESNER'S, AND KESNER'S WILL SAVE MONEY FOR YOU"—
J. L. KESNER CO.
SIXTH AVENUE, 22nd & 23rd STREETS, NEW YORK

Get This Clear

The way to prove whether nervousness, heart or stomach troubles, insomnia, liver disorders, etc., are caused by coffee, is to stop it for 10 days or two weeks. You may learn something of value.

Simply leaving off coffee will work wonders. It is much easier if you shift to well-made

POSTUM

Then the brain works clear, nerves become steady, and the human machine runs smoothly, which it cannot do when clogged by a drug.

Among coffee users, one in every three is hurt in some way by the drug—*caffeine*---in coffee.

Get That Clear

"There's a Reason"

POSTUM CEREAL COMPANY, LIMITED, BATTLE CREEK, MICHIGAN, U. S. A.

BARNES DODGES ALL POLITICAL QUESTIONS

Chairman of State Committee Slow to Admit That He Is the Albany Leader.

SAYS HE IS CONSULTED

Veiled Woman Contradicts Commissioner Cantine's Evidence Concerning a Disorderly Resort.

Special to The New York Times.

ALBANY, N. Y., Oct. 24.—William Barnes, Jr., Chairman of the Republican State Committee, was called to-day as the chief witness before the Senate committee which is investigating the administration of Albany City and county offices. For two hours and a half he answered questions put by James W. Osborne, the committee's counsel, who wanted to know the Albany County Republican leader's views on matters which had been brought to the committee's notice.

Mr. Barnes was asked if he held a position in the management of a political party. Instead of replying he asked that the Senate resolution appointing the committee be read. Mr. Osborne read the resolution.

Mr. Osborne's question was then repeated.

"Unless I am connected with any political committee in the City or County of Albany I cannot see how the question is pertinent," Mr. Barnes replied.

"Are you connected with a committee in Albany?" Mr. Osborne asked.

"No," was the reply.

"You are the leader of the political party in this county, are you not?"

"I dont' recognize any such office."

Chairman Bayne said the answer was not direct enough and Mr. Barnes replied that he did not know what Mr. Osborne meant by "leader."

"Don't you know what political leader in Albany County means?" Mr. Osborne continued.

"I suppose," the State Chairman replied, "a political leader in the colloquial sense in which the word is used means a man whose advice is taken quite largely by the men of the political party with whom he is associated, and in that definition I will answer yes."

This definition satisfied Mr. Osborne, who asked the witness concerning the nomination of Mayor McEwan and the appointment of certain city officials.

Getting down to the matter of public printing Mr. Barnes was asked as to his connection with The Albany Journal. Previous witnesses had declared that The Journal received a bonus on contracts given to other companies and that The Journal had put in bills to the State and to the county at the same time for printing the session laws only once.

Mr. Barnes admitted that he was President of The Journal Company and that he was a stockholder of the company. He was asked how many shares he held. He said he owned a majority of the stock, but refused to answer as to the exact number of shares.

"Will the commmittee make a ruling on that?" Mr. Osborne asked.

"The committee is of the opinion that the witness should answer the question," Senator Bayne said.

"I think I had better decline to answer," Mr. Barnes said.

"You decline to answer the question?" the Chairman asked.

"Yes; you had better try it out," was the reply.

"We desire that the refusal be noted and that counsel take proper steps to secure an answer to the question," said Chairman Bayne.

Mr. Barnes took the ground that any question as to the mercantile business of The Journal Company was not within the purview of the committee.

Mr. Osborne then passed on to questions concerning the Lincoln League. He asked Mr. Barnes to explain the purposes of the league. Mr. Barnes said the information could be found in the certificate of incorporation. He said he knew in a general way that the league was of a charitable and beneficial nature. He denied that it was used for "handling campaign funds, although it was shown that the league was organized after the passage of the corrupt practices law. Mr. Barnes said he was not now a member of the league, although he sympathized with its general purpose. Mr. Barnes also denied that the league was exclusively a Republican organization.

Counsel of the committee said after the hearing that the Supreme Court would be asked for an order directing Mr. Barnes to answer the question as to the number of shares of Journal stock he owns. The State Chairman will be questioned at the session to-morrow.

Mr. Osborne called Theodore Cocheau, Jr., an expert accountant, who produced documentary evidence that the Albany Argus Company had charged the City of Albany $2,952.80 for publishing 500 copies of Volume II. of the Common Council proceedings of 1910 under contract. The witness also produced a voucher for $442.90 in an endeavor to show that this represented a 15 per cent. bonus on this contract paid by the Argus Company to the Journal Company. Several other credits appearing on the Argus books in favor of the Journal Company were read by the accountant, totaling $1,682. This, Mr. Osborne contended, was in addition to 25 per cent. discount allowed to the Journal for city work from the various departments sent to them, for which there was no contract.

M. V. Dolan, business manager of the Argus Company, was called and asked why the bonus had been paid to the Journal Company. "In consideration of job work sent us at various times," said the witness.

"When you paid the 15 per cent. did you expect to get adequate consideration in return for it?" asked counsel.

"Yes, Sir," replied the witness.

Mr. Osborne called a heavily veiled young woman, whose appearance was entirely unheralded. She sat for a few moments near the counsel's table in the crowded Senate chamber. At no time did she remove her brown polo coat or the white veil which nearly hid her features. No one except the counsel knew why she had been summoned.

When she took the witness chair before the members of the committee she was not requested to move her veil. She said that her name was Adele Boyer, and that she was a burlesque actress who had appeared at times in a local theatre. Her evidence contradicted the statement of Commissioner Edward B. Cantine of the Department of Public Safety, who had sworn that he had been in the house, 32 Plain Street, only once on a business call. Mr. Cantine said he had no knowledge of the character of the house, but that he had heard it had been reported as disorderly.

Miss Boyer swore she met Commissioner Cantine in the house twice and that she had been out to dinner in a restaurant in Troy with him and the housekeeper at 32 Plain Street. She said she had also seen him on the street. On one of the occasions, Miss Boyer said, she and others in the party at 32 Plain Street were singing and dancing.

The witness said she was accused later by Mrs. Willard of circulating a story of the secret passage to 32 Plain Street from the fire house next door, by which Commissioner Cantine entered at one time.

"I replied, 'Why, what of it? Isn't it true?'" continued the witness, "'and walked away.'"

"Can you describe Mr. Cantine or could you identify his picture?" Mr. Osborne asked.

"Yes, I saw his picture in a police station near the stage entrance," Miss Boyer said.

"Please describe him."

"Why, he is standing over near that door," the witness remarked, pointing toward one of the Senate entrances.

Mr. Osborne pressed the matter of identification no further. The counsel then excused the witness and she immediately left the Capitol, refusing to pass out of the door near which the Commissioner of Public Safety stood.

Mr. Osborne called the next witness, but Senator Wainwright reverted to the testimony of the woman who had left.

"Did that last witness volunteer that story herself?" asked Senator Wainwright.

"No," replied Mr. Osborne. "That witness was sent for. I haven't anything to hide about it at all. I found this woman was playing in a very distant city, and I sent for her and brought her on."

"I think it very material, where a question of veracity of that kind has arisen, for the committee to be informed as to how this evidence was adduced, and what the animus, if any, was for this," Senator Wainwright declared.

"Well," Mr. Osborne replied, "then I think your Honor should have cross-examined her."

The committee asked that the woman be sent for, but she had not returned when the committee adjourned for the day, and it was believed she had left the city.

FORMER PRIEST HELD.

Excise Department Accuses Him of Extortion.

William Sherman, 52 years old, said to be a former priest connected with a Roman Catholic church in South Brooklyn, was before Magistrate Geismar in the Gates Avenue Court yesterday, charged with extortion. His arrest was caused by the State Excise Department on Monday night in a saloon at Marcy Avenue and Fulton Street. The Magistrate held the prisoner in $500 bail for examination later in the week.

Complaints had been made to the Excise Department by saloon keepers in the Stuyvesant section of Brooklyn that some one representing himself as an officer of the department had been trying to extort money from them. David Sloan complained that the prisoner had made several visits to his place lately, representing himself as an officer of the Excise Department, and dropped hints that he could "tip him off" when visits of other Inspectors of the department might be expected. He wanted money for doing this, asserted Sloan, and said he would be in the saloon on Monday night. Excise Department officials were there that night when Sherman entered, and got into conversation with him. He professed to be an Excise Inspector.

By a prearranged signal, Sloan passed an envelope to Sherman containing a marked five-dollar bill. As soon as Sherman pocketed the envelope he was arrested by Patrolman Interman of the Atlantic Avenue Station.

Sherman is said to have been the clergyman who married Miss Tillie McCoy about fifteen years ago and gave up his priestly duties. He lives at 38 Rochester Avenue with his wife and three children.

RUNAWAY CAME BACK WHEN MOTHER AILED

Preferred Work to School and Left Home to Wander Seeking a Job.

TRAVELED BY FREIGHT TRAIN

But Saw in the Newspaper That His Mother Was Worried Sick and "Came Right Home"—Now He'll Go to Sea.

The front door bell in the home of William C. Love of 1,194 Clay Avenue, the Bronx, rang hesitatingly and gently at 4 o'clock yesterday morning. Presently it sounded again, a little longer and a little stronger. Mrs. Love waited for her husband to hear it. She had been awakened at the first tinkle, for her fourteen-year-old son, Leonard, disappeared from home on Monday of last week and since then Mrs. Love has been ill from the shock and has not slept well. But Mr. Love, Quartermaster Sergeant in the Second Battery, N. G. N. Y., slept on till his wife shook him, exclaiming:

"William! The bell is ringing. Hurry. It might be Leonard."

The husband hurried downstairs, Mrs. Love listening eagerly as she heard him stumble through the darkness to the front door and, opening it on a crack, demand: "Who's there?"

It was Leonard's shrill treble voice that replied, and as she heard the boy step into the hall, Mrs. Love heard him, too, exclaiming:

"How is mamma? The paper said she was sick, and I hurried right home. Is she sick?"

When father and son climbed the stairs, Mrs. Love had fainted. But it was to the greatness of her joy and relief that she had succumbed and presently she was herself again, listening as she made her boy repeat again and again how he had heard she was sick and how he had "come right home"

Then Mr. Love pulled off the youngster's clothes, ragged and dirty, and tumbled the boy into the bathtub, refusing to let him continue his story until he had had his first bath in more than a week. At last, thoroughly scrubbed and arrayed in fresh nightclothes, the youngster was bundled into bed, and there, propped up on his pillows, he told of his travels.

It was his distaste for school that had driven him to run away, said the youngster, though it was a boy of about his own age who actually had started him on his travels.

"I didn't want to run away, and I didn't want to leave home. I was coming back soon, anyway," said the boy, "but I wanted to go to work, and a boy told me that if I ran away and got a job, then I could come back and they wouldn't make me go to school, but if I just stopped going now, why the police would get after me and send me back."

So to get a job and return, immune from police interference, Leonard left his home on Monday night of last week. He had $1.50 with him, and, knowing nowhere else to go, he went down to the Newsboys' Lodging House. Then began a search for work while he remained nights at the lodging house. He had no luck getting a job, however, and on Thursday he was frightened when a friend at the lodging house exhibited a newspaper containing his photograph and an account of his disappearance.

"Hully chee! You'd better get outer here," said the friend. "They're after you."

Leonard thought so, too, so he went to theh New York Central freight yards and hid himself in an empty box car. He did not know where it was going and did not care, so long as it took him away from New York, for until he got that job the youngster that every policeman's hand was against him.

The freight train eventually deposited the youngster in Buffalo, though it took him three days to get there and several times he hadto dodge out of the car when the freight took sidings. Then he managed to beg food from near-by houses.

It was last Sunday afternoon that he discovered the newspaper story of his mother's illness. It told how she had been prostrated when his absence was discovered, and how she was worrying herself sick over him. The boy forgot his desire to evade school, forgot his fear of the police, forgot everything, in fact, except that his mother was sick. He hurried back to the freight yards, where he alighted in Buffalo and got aboard a train headed for this city.

This time he got aboard an Erie train and arrived in Jersey City shortly after midnight last night. He had just 5 cents left out of his $1.50, and knowing that the Subway would demand this for his passage uptown the boy begged 3 cents from a policeman and rode across the ferry. Then he boarded a Subway train and set out for home.

After Leonard had fallen asleep Mr. and Mrs. Love sat for a long time discussing his adventures. The boy had told them often that he wanted to go to sea and always read stories of the sea and of whalers and South Sea Island traders. When she told the story of the boy's return Mrs. Love added that just as soon as his father could arrange it he was going on the Schoolship St. Mary's, so that he might combine the seafaring he craved with the acquirement of an education.

MULES LOSE CITIZENSHIP.

If They Leave This Country They Must Pay Duty on Their Return.

The American mule, when taken out of this country, temporarily loses his citizenship according to a decision of the Board of United States General Appraisers made yesterday.

J. S. Nickerson, an American contractor, took several American-bred mules into Mexico to be used in construction work. When the contract work was completed Nickerson undertook to drive the mules across the border into American territory, but was stopped by the customs officials at Eagle Pass, and told he must pay duty on the mules.

The contractor argued that as the animals were raised in this country they were entitled to free entry on their return, under the provision in the present tariff covering "articles of American growth returned without being advanced in value." The officials, however, exacted duty at the rate of $30 a head, or 25 per cent. ad valorem, according to the value of the mules, and their action has been sustained.

DIVORCE FOR MRS. MARGRAFF

Sleuths Watched Her Husband Follow a Woman to an Apartment.

Supreme Court Justice Gerard granted to Mrs. Lillian G. Margraff yesterday an interlocutory decree of divorce from Albin J. W. Margraff, to whom she was married on Aug. 22, 1910, at the City Hall. Mrs. Margraff lives at the Murray Hill Hotel and has a Summer home at East Hampton, L. I. She lived with her husband at 80 Riverside Drive prior to their separation.

Detectives in her employ trailed Margraff on July 31 and saw him follow a woman and a dog from Columbus Circle to the Roosevelt Court apartment house, 225 West Sixty-ninth Street. They searched the apartment for a long time, but failed to find him. They discovered him finally in a bathroom in pajamas.

HER OWN LAWYER.

Mrs. Mary W. Jennings Defends Suit by Former Attorney.

Special to The New York Times.

PITTSFIELD, Mass., Oct. 24.—Mrs. Mary W. Jennings of Brewster, N. Y., is conducting her own defense in a case brought by Dr. Hugo W. Schultes of Great Barrington. The action is of contract to recover $4,000 for alleged legal services. The case grows out of an insurance policy for $2,000 on the life of Mrs. Jennings's husband, who died several years ago.

The defendant won her case before the Court of Appeals of New York. Dr. Schultes then represented Mrs. Jennings at Albany. The case has been on the list for two years Mrs. Jennings has asserted that the Berkshire bar is in league against her and that no member will undertake her defense.

GIVES ALL TO EX-WIFE.

Robert Pitman Turns Over Children and $500,000—Wants Modified Decree.

COLORADO SPRINGS, Col., Oct. 24.—In signing the stipulation presented to him to-day in Paonia, Col., by Government Agent Fred Cook, Robert Pitman has given to Lucinda Pitman, his divorced wife, custody of all the Pitman children and the $500,000 estate which Government officers said was being jeopardized by Pitman and his associates.

The court will be asked to modify the decree of divorce in compliance with the agreement.

Honor Loyal British Children.

PERTH AMBOY, N. J., Oct. 24.—The Over Seas Society of New York has presented a medal to Catherine Audsley of this city and enrolled her as a lifelong member of the society because she refused to salute the American flag and swear allegiance to the United States at the recent morning exercises in the local public schools. She is the daughter of Mr. and Mrs. M. F. Audsley, who are British subjects. Douglas Audsley, Catherine's small brother, also was made a lifelong member of the society for the same reason.

Getting a Jury in Scheftels Trials.

The work of obtaining a jury to try Simon Jacob Herzig, alias George Graham Rice; Bernard H. Scheftels, Charles F. Belser, Charles B. Stone, and Ralph E. Waterman was begun yesterday in the United States Circuit Court before Judge Ray. Several talesmen were excused on their admissions that they would be prejudiced against promoters and salesmen of mining stock companies. During the day twenty-four talesmen were qualified, and it is expected that some time to-day the jury box will be filled finally.

GREELEY HEIRS SEEK LAND.

Many Titles Involved in Suit of Famous Editor's Grandchildren.

Special to The New York Times.

WHITE PLAINS, N. Y., Oct. 24.—Old residents of Chappaqua, several of whom voted for Horace Greeley when he ran for President, crowded into the Supreme Court at White Plains to-day when Justice Mills heard testimony in the action brought by two grandchildren of Greeley to recover their part of a one-half interest in the old Greeley farm at Chappaqua.

The action was brought by Nixola Greeley Smimth Ford and her sister, Ida Greeley Smith, daughters of Nicholas Smith, and his late wife, Ida Greeley Smith, a daughter of the late Horace and Mary Greeley, against Gabrielle Greeley Clendenin, the Rev. Frank M. Clendennin, and other defendants. There were eight lawyers present, most of them representing residents of Shappaqua who hod purchased property connected with the Greeley farm for homes or business purposes, and whose titles may be involved. A station of the Harlem Railroad is located on land which was once a part of the farm, and if the plaintiffs should win, the route of the road will have to be changed and the station moved.

When Horace and Mary Greeley died they left their property to Ida L. and Gabrielle M. Greeley in equal parts. Ida Greeley married Nicholas Smith, and to this union there were born three children, the plaintiffs and Horace Greeley Smith. Mrs. Smith died April 11, 1882, leaving her one-half of the Greeley farm to her three children in equal shares. Under a court order Gabrielle Clendennin purchased at a referee's sale in partition in 1883 the one-half interest of Mrs. Smith for $10,000. This is the part that the plaintiffs seek to recover. They contend the court proceedings were irregular, and that the $10,000 was spent before they became of age and they never received any benefit from it.

The will of Horace Greley and many of the old deeds were placed in the records.

Justice Mills, after receiving all the documentary evidence, said that there were many novel questions of law involved in the litigation, and for that reason he would take briefs from the attorneys before giving a decision.

KILLED BY HIS OWN GUN.

Youth Was Pursuing Brother, Who Jeered When It Went Off.

Special to The New York Times.

WINSTED, Conn., Oct. 24.—Peter Lawson, Jr., 19 years old, was shot to death by his own gun yesterday while he and his brother George, 17, and Fred Stevens were out after rabbits.

A rabbit which had been driven into a hole got away from George and Peter jeered him. The brothers continued their wrangling until Peter, grasping his double-barreled shotgun, started toward his brother as if to hit him. George also grabbed his shotgun, and when he saw that Peter continued to come toward him, turned around to run. He had gone only a few feet when he heard the report of the gun and heard his brother scream: "Oh, I am dead!"

One barrel of the gun had gone off, the shot entering the young man's abdomen, inflicting a terrible wound.

UNION TRUST CLAIMS LIEN.

Asserts Southern Pacific Bondholders Have $20,000,000 Interest in Lands.

Special to The New York Times.

PORTLAND, Ore., Oct. 24.—Contending that the Federal Government is guilty of negligence in proceeding to forfeit the Oregon and California grant lands, and that the outstanding bondholders must be protected to the extent of at least $20,000,000 as their lien upon these lands, the Union Trust Company of New York has filed a long answer in the Federal Court to the Government's suit.

In one paragraph the trust company admits that when the Southern Pacific took over the property of the Oregon & California, the Southern Pacific guaranteed the payment of the trust company bonds, and that this guarantee still stands. But while the Southern Pacific with its vastly valuable railway systems is security for the bonds, the trust company still insists that the 2,800,000 acres of grant lands in question is a most important item of the security upon which the bondholders rely to recover their money.

This statement is made in face of the fact that the Harriman forces had withdrawn the lands from sale, and no proceeds from them were being used by the trust company to redeem its bonds or pay the interest for some time prior to the commencement of the forfeiture suit by the Government.

OFF FOR EUROPE TO-DAY.

Some of the Passengers Sailing on Campania—The Arrivals.

Among the passengers booked to sail for Europe to-day are:

CAMPANIA, (Liverpool)—A. H. Barlow, W. H. Butler, Col. and Mrs. J. B. Butler, Edmund Carpenter, Dr. and Mrs. Richard P. Byrne, R. E. Dickinson, Mr. and Mrs. Henry Fisher, Edmund Carpenter, Drew Chichester, Mr. and Mrs. Brent Good, Heinrich Grun, Inspector General of the State Railroads of Austria; W. G. C. Hanna, J. A. Holabird, C. E. Kenworthy, Sir Joseph Lawrence, Frank Lukes, the Rev. W. G. Moulton, Mrs. M. L. Power, Dr. H. Prescott Roberts, Sir Thomas Robinson, R. G. Service, Edwin Thompson, and the Rev. F. L. Wiseman.

Among the passengers who arrived from Europe yesterday were:

KAISER WILHELM II., (Bremen)—Frank C. Baldwin, Mr. and Mrs. J. C. Barnes, Congressman and Mrs. Richard Bartholdt, ex-United States Senator and Mrs. Albert C. Beveridge of Indiana, Baron A. de Bode, Mr. and Mrs. Goddard du Bois, Count Carl Bonde, Howard D. Briggs, Mr. and Mrs. George C. Bryant, Mr. and Mrs. W. D. Coggeshall, H. P. Cace, Mr. and Mrs. Preston L. Lykins, Mrs. H. Morton, Dudley Waters, Mr. and Mrs. Edward Crozer, Mr. and Mrs. Henry C. Emmet, George D. Fowle, Brig. Gen. Ernest A. Garlington, United States Army; Mr. and Mrs. Albert Goodhart, Mr. and Mrs. Putnam Griswold, Mr. and Mrs. William Guggenheim, United States Senator Simon Guggenheim, Mr. and Mrs. C. H. Guye, Capt. M. E. Hanna, United States Army; Mr. and Mrs. H. A. Hatch, Mrs. Charles M. Henderson, Mr. and Mrs. R. W Hills, Mr. and Mrs. James L. Holland, Mr. and Mrs. Chap Hyams, Dr. and Mrs. Frederic Kammerer, Mrs. W. W. Kimball, Mr. and Mrs. Stanley King, Mr. and Mrs. W E. Lake, Mr. and Mrs. Philip Lehman, Mr. and Mrs. Earl R. Osborne, Mr. and Mrs. J. Graham Parsons, Mr. and Mrs. J. C. Powers, Mrs. Arthur W. Thompson, Mr. and Mrs. J. Kennedy Tod, George Oakley Totten, Jr., Mrs. B. W. Warburton, and Brig. Gen. W. W. Wotherspoon, United States Army, and Mrs. Wotherspoon.

GROSSER KURFUERST, (Bremen)—Dr. Reinhardt Beutner, Dr. Charles M. Dupuy, Mr. and Mrs. A. F. Fox, Mr. and Mrs. Charles J. French, Mr. and Mrs. J. C. Heald, Mrs. Gustav Luders, Mrs. Marie Mattfeld, Richard Ware, and W. Herbert Wood.

New Bronx Gas Bond Issue.

Permission was granted yesterday to the Bronx Gas and Electric Company by the Public Service Commission to issue $80,000 in 5 per cent. bonds, payable on July 1, 1961, for the acquisition of property and the making of betterments. The bonds may be sold at 95. The issue will be covered by the mortgage of July 1, 1910, under which $692,000 in bonds has already been issued. The company has $90,000 of bonds outstanding under an old mortgage.

Missing Girl Found Dead in a Pond.

CONCORD, Mass., Oct. 24.—Search for Miss Gertrude Parker, who had been missing from her home since Sunday night, ended this afternoon, when the young woman's body was found in a mill pond near the home of her father, George M. Parker. Miss Parker is believed to have drowned herself while mentally deranged because of ill-health.

There Is Only One "Bromo Quinine" That Is Laxative Bromo Quinine

USED THE WORLD OVER TO CURE A COLD IN ONE DAY.

Always remember the full name. Look for this signature on every box. 25c. E W Grove

W. L. DOUGLAS
$3, $3.50 & $4 SHOES
MEN WHO WEAR W. L. DOUGLAS SHOES MAKE NO EXPERIMENT
THE STANDARD OF QUALITY
FOR OVER 30 YEARS

The assurance that goes with an established reputation is your assurance in buying W. L. Douglas shoes.

Look in my store windows and inspect all the latest shapes, including **Short Vamps** which make the foot look smaller, also the **Conservative Styles** which have made W. L. Douglas shoes a household word everywhere.

If I could take you into my large factories at Brockton, Mass., and show you how carefully W.L.Douglas shoes are made, you would then understand why they are **warranted** to hold their shape, fit better and wear longer than any other make for the price

CAUTION The genuine have W. L. Douglas name and price stamped on bottom

ONE PAIR of my BOYS' $2.00 or $2.50 SHOES will positively outwear TWO PAIRS of ordinary boys' shoes

If you cannot obtain W. L. Douglas shoes in your town, write for catalog. Shoes sent direct from factory to wearer, all charges prepaid. W. L. DOUGLAS, 152 Spark St., Brockton, Mass.

Call at W. L. Douglas Stores in New York:

93 Nassau St.
755 Broadway
853 Broadway
1349 Broadway
1437 Broadway
1495 Broadway
984 Third Avenue.
1452 Third Avenue.
2202 Third Avenue.
2779 Third Avenue.
345 Eighth Avenue.
663 Eighth Avenue.
250 W 125th St.
BROOKLYN
421 Fulton St.
708-710 B'dway
1007 Broadway.
1367 Broadway.
478 Fifth Ave.
1779 Pitkin Ave.
Newark—
827 Broad St.
Jersey City—
18 Newark Ave

The Provident Loan Society OF NEW YORK

Loans from $1 to $1000 upon pledge of personal property.

INTEREST RATES

One per cent. (1%) per month or fraction thereof.

One-half per cent. (½%) charged upon loans repaid within two weeks from date of making.

OFFICES
MANHATTAN
Fourth Avenue cor. 25th Street
Eldridge Street cor. Rivington Street
Seventh Ave. bet. 48th & 49th Sts.
125th Street cor. Park Avenue
Grand Street cor. Clinton Street
BROOKLYN
Graham Avenue cor. Debevoise St.
Pitkin Avenue cor. Rockaway Ave.

BRONX OFFICE, 148th St. & Courtlandt Av., NOW OPEN

The Sale of Merchandise Manufactured and Controlled by Macy's is now in full swing.

R. H. Macy & Co.'s Attractions Are Their Low Prices.

Macy's

Herald Square, Broadway, 34th to 35th St.

We Manufacture more Varieties of Merchandise than any other store in New York.

BRILLIANT EXPOSITION OF THIS SEASON'S FOREIGN & DOMESTIC **DRESS SILKS & VELVETS**

BLACK SILKS

PANNE SATIN,
SATIN FEUTRE,
SATIN METEOR,
SATIN COTELES,
SATIN CHARMEUSE,
SATIN-BACK FAILLE,
DOUBLE-FACED SATINS,
JETTED VOILES,
STRIPED MARQUISETTE,
CHIFFON DRESS TAFFETAS,
IMPORTED VOILE BORDURE,
DOUBLE-FACED FANCY SATINS,
JETTED MARQUISETTES.

Black-and-Silver Beaded Marquisette, 34 in	$7.94
Double-Faced Satin, printed warp, 43 in	$6.49
Satin Coteles, 44 in	$5.96
Beaded Black-and-Silver Marquisette, 42 in	$5.79
Satin Feutre, 42 in	$4.96
Double-faced Satin, 43 in	$4.96
Voile Bordure Broche, 50 in	$4.49
Silk Coteles, 31 in	$3.97
Faille Silks, 43 in	$2.97
Satin Elegante, 40 in	$2.89
Panne Satin, 45 in	$2.94
Satin Meteor, 42 in	$2.97
Crepe Meteor, 42 in	$2.79
Satin Charmeuse, 42 in	$2.69

MAGNIFICENT ACHIEVEMENTS IN WEAVING AND COLORING.

The Richest Patterns---Gold & Silver Effects

collected from world-wide sources and representing the most sumptuous fabrics known in Europe.

PURE DYE "MARCHIONESS"
BLACK DRESS SILKS
Manufactured expressly for us—guaranteed by us. All the desirable weaves, widths and qualities from 99c to $2.49 a yard.

C. J. BONNET ET CIE., Lyons
BLACK DRESS SILKS
We show the very finest productions in all weaves and qualities of this old established firm at Macy's characteristically low prices.

IMPORTED DRESS VELVETS

Velvet Broche, gold metal back, 40 inches wide, yd	$11.89
Satin-back Black and Colors, 41 in	$11.89
Chiffon Dress Velvet, in Colors, 41 in	$5.94
Chiffon Dress Velvet, in Black, 41 in	$4.94
Dress Velvets, in Black, 41 in	$6.94
Chiffon Glace Dress Velvets, 40 in	$3.89
Black Chiffon Dress Velvet, 41 in. wide, yd	$3.49

Satin Duchesse, 44 in	$3.69
Satin Duchesse, 40 in	$2.49
Grenadine Satin, 40 in	$2.29
Satin-striped Voiles, 45 in	$2.19
Italian Dress Taffeta, 36 in	$1.98
Satin Bordered Voile, 50 in	$1.49
Broche Voile, 42 in	$1.49
Beaded Voile, 40 in	$1.49

Metal-bordered Voile, 50 in	$4.96
Satin Feutre, 43 in	$4.96
Double-faced Satins, 40 in	$4.49
Pompadour Voiles, all-over effects, 40 in	$4.49
Glace Cotele, 31 in	$3.97
Double-faced Surah, 35½ in	$3.49
White Dress Satin, 44 in	$3.49

COLORED SILKS

SILK COTELES,
SATIN METEOR,
PANNE SATIN,
SATIN FEUTRE,
VOILE OMBRE,
BEADED NET,
SATIN CHARMEUSE,
SILK MARQUISETTE,
TINSEL MARQUISETTE,
BROCHE TINSEL VOILES,
METAL BORDERED VOILES,
IMPORTED CREPE VOILES,
DOUBLE-FACED SATINS.

Satin Meteor, 42 in	$2.97
Panne Satin, 45 in	$2.94
Bordered Beaded Voiles, 44 in	$2.97
Bordered Dress Satin, 42 in	$2.49
Double-faced Satins, 39½ in	$1.98
Plain Beaded Voiles, 40 in	$1.49
Broche Voile, 42 in	$1.49
Silk Voile Ombre, 46 in	$1.49
Silk Marquisette, 42 in	$1.49
Persian Striped Surahs, 20 in	$1.49
Persian and Roman-striped Taffetas, 20 in	$1.49
Gold-bordered Net, 46 in	$7.86
Metal-striped Voile, 35 in	$6.89
Broche Tinsel, 34 in	$5.94
Double-faced Satin, 43 in	$5.94

GILBERT'S LAST PLAYS

Two New Plays
by the Author of
PINAFORE
MIKADO
PIRATES of
PENZANCE
BAB BALLADS
ATIEN
&c.

The late W. S. Gilbert, whose Pinafore, Mikado and Bab Ballads are household words, left two unpublished one-act plays. One of these is very different from the work we know best. It is a tragedy, a grim incident of London prison life, called "The Hooligan," and is published in the November Century.

A play in the old Gilbertian style is the burlesque, "Trying a Dramatist." The charge is "having produced a dull and tedious stage play," and the jury is the assembled audience. This delightful play appears in the December number.

The November issue begins the 83d volume.

CENTURY MAGAZINE

35 cents a copy, $4.00 a year. At all book stores, or The Century Co., Union Square, New York

ESTABLISHED 1845
MARK
CROSS
TRADE MARK
LONDON
Actual Makers
89 Regent Street
Goods Charged in London to Home Account—Prices Less U. S. Duties.

Gone are the days when one flustered through life with a handkerchief in an ungetatable pocket, money bulging in a tiny purse in one hand, a notebook in the other, and keys dangling from the waist; now everything goes into one receptacle—the Handbag.

Cross English Handbag

Made of Blue, Green or Black Mountain Kid, Moire Silk Lined—10 Inches Long x 6¼ Deep—Leather Covered Frame with Gilt Trimmings—Supplied with Card Case, Change Purse, and Gold Plated Hair Pin Box—Double Strap Handle—This Leather is Especially Recommended for General Wear as It is Soft and Pliable and Neither Cracks nor Rubs. **$9.75**

This may also be had in Black with Oxidized Trimmings—

Monogram for above—Any 3 Initials—Gold Plated—Made to Order.. **$3.00**

CHANGE PURSES—Red, Green, Blue or Black Morocco—Supplied with Folding Change Compartment and one Covered Pocket—On Flap Cover there is a Gold Plated Broken Edge Mounting.. **$2.00**

JEWEL BOXES—Suit Case Style—Morocco.... **$3.50**

The handbag was grafted from the oblong leather purse that only held a latch-key under protest. Bags now have grown larger, with complicated internal systems that are marvels of diabolical ingenuity.

Cross English Suit Case

Made of Tan Plain Oxhide—Check Linen Lined—Handsewn Throughout—Fold in Cover for Shirts—2 Brass Locks—Extremely Light in Weight—

24 Inches— **$22.50** 26 Inches— **$24.00**

TOILET CASE FOR MEN—Tan Oxhide—8 Inches Long x 6½ Wide x 2½ Deep When Closed—Containing Ebony Military Brush—Nickel Top Glass Bottles Supplied with Shaving Soap, Shaving Brush—Nickel Wash Soap Box—Nickel Top Glass Tooth Powder Bottle—Bone Tooth Brush—Razor Strop—Nail File, Combination Shoe Horn & Buttonhook—Steel Nail Scissors—Loop for Razor—Gilt Clasp Fastening—Complete.................. **$11.25**

Catalogue Sent Upon Request

Orders by Mail Will Receive Prompt Attention.

First Floor—Leather Goods, Luggage, Stationery, Gloves.
Second Floor—Trunks, Motorities, Glass and Metal Novelties, Saddlery.

MARK CROSS
World's Greatest Leather Stores
Agents Throughout the World
Up-town { 210 Fifth Avenue Near 26th Street
Downtown—253 Broadway Opposite City Hall
Boston—145 Tremont Street

MRS. O'CONNOR ASKS JUSTICE FOR WOMEN

Time for Chivalry Past, Says Wife of Irish Leader at Suffrage Convention.

ANSWERS ANTIS' ARGUMENTS

Foundation of the Relation of the Sexes Wrong, She Declares—Headquarters to Stay in New York.

LOUISVILLE, Ky., Oct. 24.—Man was weighed and found wanting this afternoon by Mrs. T. P. O'Connor, wife of the Irish leader, who addressed the forty-third annual National Woman Suffrage Convention on the text, "Let Our Watchword Be Unity." Mrs. O'Connor replied to what she termed the "threadbare arguments" against woman suffrage, outlined what she declared were typical abuses of men's power, and urged her sisters to "stand shoulder to shoulder and march forward together."

"If the majority of men could be convinced that it would be to their personal advantage and to the advantage of the State to give the vote to women our fight would be at an end," she declared. "When you ask them why we don't vote, they advance old threadbare arguments, the first being that all women would vote according to the politics of their husbands. If this be true, why shouldn't a man want two votes instead of one? Another argument is that if women had votes men would no longer pick up their handkerchiefs. I have lived in England twenty-six years, and during that time I have always picked up my own handkerchief, and not had the advantage of a vote, either.

"And finally, the great and overwhelming argument is that to give women votes would destroy man's home. It doesn't matter about women's, man's home is the thing to be considered. Then there is the last weak-kneed argument, the refuge of the pessimist, that already the franchise is too large, and as women are clamoring for a vote the only remedy is to take it away from a certain number of men who have not gone through a collegiate course and cannot stand well in a spelling competition.

"The very foundation of the relations of men and women is wholly wrong. The theory is that men toward women are wise, noble, generous, chivalrous, and just; that we can trust them to make laws for us which will protect our interests; and for the rest we must by tact and diplomacy manage them. Men's great shibboleth, the thing he cries out for, is management. If he is unfaithful to his wife, she hasn't managed him properly.

"Women are brought up by the theory of expecting undying faithfulness, consideration, unselfishness, and a taking of all responsibility from her shoulders by man—slowly but surely she has to unlearn this false lesson. There are men in the world, many of them, tenderly chivalrous to women—my own dear father was one of them. But we do not, we must not, rely upon sentiment. What we want, and what we demand, is justice. An ounce of justice administered by the law with a Judge and a jury behind it is worth all the chivalry in the world.

"The laws as they stand to-day (in England) are inadequate. Many of them are markedly unjust to women, and no reformation will take place without the franchise. Take, for instance, our divorce laws; a woman, in order to divorce her husband, must have unfaithfulness and bodily cruelty combined—a man unfaithfulness only. He is at liberty to take a house next door to his wife, put another woman in it, call her by his wife's name; and the wife, because he has not struck her a blow, has no redress. This in the eyes of the law is not cruelty.

"Greatly as we shall benefit by the franchise, it is for the imperative welfare of man; and it is the duty of woman, to force him to a position where injustice and arrogance and oppression are impossible. This can only come through placing a woman upon equality with man and giving her an interest in public affairs and a vote. No matter how much the domestic woman loves a home, if she were debarred from any authority in that home she would soon lose interest in it. That is the reason why women have not more concern in politics. They are outside the arena of action, they are mere spectators, not participators.

"We may not all have the eloquence of Miss Shaw, nor the energy and sinews of war of Mrs. Belmont, but we can stand shoulder to shoulder and march forward together, and when the gaps rend our ranks, fresh recruits will come forward and close them up. But above all let us, with hands across the sea and clasped together in good fellowship here in America, stand in unity."

Dr. Anna Howard Shaw, President of the association, in reviewing the recent vote in California, said:

"The eighteen months which have elapsed since our last convention have been permeated with suffrage activity. Never was there a more signal example of manly loyalty to womanhood than in the three-to-one vote for woman suffrage in Washington in 1910. Following close upon it comes the signal victory in California.

"Wherever vice, corruption, and cupidity held sway there the vote for woman suffrage was weak. Wherever refinement, education, industry, and self-respecting manhood and womanhood dwelt there the vote in favor of women was strong. It was a contest betweenthe home-building, home-working forces of society and the home-destroying, life-blasting forces. And industry and the home won."

The Illinois delegation having withdrawn its motion for the removal of National headquarters to Chicago after a long and sharp debate, the convention voted unanimously to retain its New York base of operations. Chicago delegates gave notice that the fight would be resumed next year.

Resolutions pledging the association to certain progressive movements were approved, and more than $12,000 was subscribed for the work of the association.

Notice was given that the aid of political parties in the contest for suffrage would be welcomed. Without embracing the tenets of Socialism, the convention adopted the petition by which the Woman's National Committee of the Socialist Party seeks enfranchisement for women through an amendment to the Federal Constitution, and agreed to co-operate in obtaining signatures.

BLOSSOM HEATH INN BURNED

Fire Supposed to Have Been Started by Discharged Negro Employes.

Blossom Heath Inn, a large road house on the Boston Post Road near Larchmont-on-the-Sound, and known to many automobilists of Manhattan, was destroyed by fire early this morning, causing a loss of about $25,000. It is believed that it was the work of an incendiary. When the fire was discovered by a neighbor he fired off a shotgun several times to attract attention, and then other neighbors joined in shooting revolvers. The shooting aroused about twenty employes who were sleeping in the Inn and enabled them to escape with their belongings.

The property was leased to Timothy Healey of New York and had been greatly improved. When it was discovered that a bucket brigade which had been formed could not stop the spread of the flames, the Larchmont and Mamaroneck volunteer firemen, made up of the wealthy cottagers, were called out on a general alarm.

Seven or eight firemen who were fighting flames in the laundry had narrow escapes when the big boiler exploded with a deafening roar. Pieces of the flying steel rained all about the firemen, and as the top of the boiler was blown through the roof there was a veritable shower of tin pans, pots, and kettles.

Mr. Healey rushed up to the second floor and carried Mary Rodgers, a maid, who was unconscious from the smoke, from her room.

Until a few weeks ago Mr. Healey employed all colored help in every department of the hotel, but they were discharged and white men and women engaged in their places.

The police are working on the idea that some one of the discharged employes deliberately started a fire in each of the five wings.

WE'RE ALL LIVING TOO HIGH.

Judge O'Sullivan Says That's Why There's So Much Crime.

In suspending sentence upon May Walsh of 114 West 126th Street and Florence Keogh of 314 West 127th Street yesterday, Judge O'Sullivan remarked that the cause of many of the crimes committed in this city was that people are living beyond their means.

Both girls were arrested on Oct. 1 for pawning two evening dresses they had hired from a tailor in Lenox Avenue. They pleaded guilty, saying they had pawned the dresses after going to a ball in them, as they did not have enough money to pay for renting them.

"The probation officer reports that prior to the time you did this foolish act you had never had a blemish on your reputations," said Judge O'Sullivan. "I hardly know what to do with you. We are all doing the same thing—living beyond our means. Many a man and many a woman in our country and city have just the same thing to blame for their misfortunes. You simply wanted to appear better than your means justified, and that fact alone is what causes so many criminals."

LIMITED ENGINEER SUES WIFE

Followed Her When He Was Supposed to be Piloting Twentieth Century.

One of the jovial clerks of the Supreme Court began to whistle "Casey Jones" as he picked up the papers in the Lampson divorce suit yesterday. Russell E. Lampson, engineer of the Twentieth Century Limited, the defendant in the separation suit brought by his wife, Nina E. Lampson, makes charges in his counter-suit for divorce, though he says he does not know the man in the case.

Mrs. Lampson says that her husband abandoned her on Aug. 11, 1910. Lampson says that he became suspicious of her and trailed her one night after he had told her he was going out on his run. She met a man, he says, and, when she heard a locomotive whistle, he says, she exclaimed:

"He's off; that's the Limited." Lampson also charged that during his regular absence his wife drank with other men. Mrs. Lampson admitted that she had gone walking with a young man on the night her husband followed her, but said that was all.

CORNELIUS SULLIVAN POOR.

Says in Supplementary Proceedings Even Pawntickets Are Not His.

The testimony of Cornelius J. Sullivan in supplementary proceedings brought by the Patrick Ryan Construction Company, holder of a $12,191 judgement against him was filed yesterday in the Supreme Court. Sullivan denied that he was interested with Michael J. Drummond in a company having paving block contracts, and asserted he had sold the stock he had in the Manhattan Transit Company, which projected a moving sidewalk to be placed under Broadway.

Sullivan said that he had pawntickets in his possession, but that they represented the pledging of articles belonging to his wife. A judgment for $1,500 had been obtained against him, he said, by Adjt. Gen. Verbeck of the National Guard for tuition given his son, Cornelius J. Sullivan, Jr., at St. John's Military School at Manlius, N. Y.

PARK NEWSMEN WORRIED

Until They Find That They Still May Sell Weeklies and Monthlies.

Keepers of newsstands in the parks were ordered yesterday by the Superintendent of Parks not to sell monthly or weekly periodicals, only daily newspapers. The newsmen were at a loss to understand this order, for many of them have been selling periodicals for ten and fifteen years. So a delegation waited on Park Commissioner Stover and asked why the order was issued.

"My wishes in the matter were misinterpreted," said the Commissioner. "All I wanted was to have the newsmen have their licenses, which now read, 'For the sale of newspapers,' changed to include the sale of monthly and weekly periodicals. All newsdealers who have their stands in the parks and who handle such periodicals can easily have their license changed without trouble or delay upon application at my office."

Co-Ed Society at Columbia.

Columbia students and those of Barnard College have formed a co-ed society, the Columbia Social Club, to which both Columbia men and Barnard girls are eligible. The club plans to give some sort of entertainment about once every three weeks, and to conclude these gatherings with a dance.

RODGERS FLIES HIGH IN 132-MILE TRIP

Mesquite Trees Make Him Rise 4,000 Feet Between San Antonio and Spofford.

MOTOR MAKES HIM HALT

Sabinal Villagers Place a Tablecloth In a Tiny Field, Expecting Him to Land Upon It.

By C. P. RODGERS.

By Telegraph to the Editor of THE NEW YORK TIMES.

SPOFFORD, Texas, Oct. 24.—I flew from Fort Sam Houston to Harlandale on Sunday afternoon after I had lunched with my wife at the St. Anthony. The field where I made my official start from was on the ouskirts of the city, and I flew directly over the centre of San Antonio and over the Alamo, where the Mexicans massacred a handful of Americans many years ago. This is the most historical spot in Texas.

I waited over Monday in San Antonio, which I consider one of the most quaint and attractive cities in Texas. I stayed here to have my aeroplane overhauled and rewired, finding some parts nearly worn through by constant chafing. On Monday night everything was in shipshape, and I planned for an early start on Tuesday morning, but on account of various impediments I could not get started until 12:35.

From the field I circled and made the high altitude of 3,500 feet. I flew over my special and did not wait for it. My motor began to skip occasionally. It kept misfiring and kept getting worse till finally it stopped altogether. I got it started again before I had to do much gliding. Then I flew a few miles and, the motor again starting misfiring, I had to glide down to a landing. The best place I could find was a cotton field. I made a good landing near Lacoste at 1:08 P. M.

I found the trouble was the magneto again. The train arrived and with the assistance of my mechanicians I got the motor running properly.

I had to obtain the cotton field owners' permission to have the boys pull up some of the cotton plants, so that I could get into the air. I left Lacoste at 2:24 and worked for a higher altitude, as the country was covered with mesquite trees. I was 4,000 feet high when I steered away for Delrio westward bound. This is a bad flying country, for one reason on account of the mesquite trees.

I sighted at my first contracted landing at Sabinal, where the villagers had set a table cloth in the centre of a tiny field with fences around it. It was practically impossible to land here. They had not realized that I had to glide down, but thought I could settle right on a marked spot. Hence I avoided the table cloth, selecting a fair field, and landed in good shape at 3:30.

After waiting half an hour my special appeared. I had some food in my private car and then had the machine loaded with oil and gasoline, and got into the air again at 4:31. I circled and waited until the train started. Then I worked up to a high altitude, about 4,000 feet, and landed in a good field at Uvalde, my next contracted stopping place, at 4:52. I covered the 25 miles from Sabinal to Uvalde in 25 minutes.

I left Uvalde at 5:17, and as it was 80 miles to Delrio and it was getting dark, I flew as far as I could, landing in a roadway at Spofford Junction at 6:05 P. M. As I came down I found I had hit a prickly pear bush and punctured a tire on one of my wheels.

I shall make an early start to-morrow and go only as far as Delrio and stay there over night, so that I can look over the country ahead and pick out my landing places.

My journey from San Antonio to Spofford, a distance of 132 miles, I covered in 5 hours and 14 minutes.

Irish Jaunting Car for John L. Sullivan.

BOSTON, Oct. 24.—John L. Sullivan, former champion heavyweight, will soon be riding into Boston from his Abington farm in a genuine Irish jaunting car. One of the finest vehicles used by the gentry of Ireland is on its way from the old country to Mr. Sullivan, and it will be put to practical use.

HOLD WOMAN AUTO DRIVER.

Kinsmen of Victim Blame Mrs. Amanda Smith's Recklessness.

Special to The New York Times.

PHILADELPHIA, Oct. 24.—Mrs. Amanda Smith, a wealthy farm owner, of Fort Washington, was to-day held responsible by the Coroner's Jury for the death of a distant relative, Mrs. Margaret J. Austin, 23 years of age, of Delano, N. J., who was mortally injured on Oct. 15 by being thrown from a motor car driven by Mrs. Smith.

Relatives of the young woman blame Mrs. Smith for the manner in which she drove the car just before the accident. Ernest Austin, the husband of the dead woman, told the Coroner that his wife had told him that she knew she would never reach her destination alive in the motor car and she wanted to get out.

Mrs. Sarah Ottinger, mother of Mrs. Austin, who was also in the car, corroborated the testimony given by Austin, and said that while they were going along Pinetown Road from Fort Washington Station, the motor car struck an embankment and overturned. Her daughter was pinned on the ground by the body of the car.

Mrs. Smith denied driving recklessly and said that the roads were bad on the day of the accident. She said that the machine skidded, and had not Mrs. Austin tried to jump from the car she would not have been injured. After the accident Mrs. Austin was lifted from under the car by Mrs. Smith and Mrs. Ottinger. She was taken to a farmhouse and later removed to this city. She died at the home of Dr. Marston.

$110,000 FOR KIND ACT.

New York Boy Rewarded for Giving Up Car Berth to Mrs. Marsh.

NEW HAVEN, Conn., Oct. 24.—The kindness of a young man in giving up his berth in a sleeping car on a New York and Washington train to an elderly woman many years ago has brought golden returns.

To-day when the inventory of the estate of Mrs. Helen Amelia Marsh of Hamden was filed in Probate Court it was learned that the residuary legatee, to the extent of $110,000, was Ernest W. Marlow of New York City.

Marlow was the youth who gave up his berth fifteen years ago, and Mrs. Marsh was the passenger. She made him her protégé, providing for his education and sending him to Harvard College and Harvard Law School. The estate inventories at $114,383.

Ernest W. Marlow is a lawyer, with offices at 63 Wall Street, and lives with his wife at the Halidon Court apartment house, Broadway and West 153d Street. He is 37 years old. Mr. Marlow was not at home last night, and Mrs. Marlow said that he was not expected until a late hour. Mrs. Marlow said that her husband had news of a large legacy in Mrs. Marsh's will.

"Mrs. Marsh," she said, "was an elderly woman, and had been a close friend of Mr. Marlow's mother. She was about 78 years old when she died. I had not heard anything of Mr. Marlow's reported kindness to her until I was informed of the dispatches from New Haven."

85 NEWPORT DIVORCE SUITS.

Largest Number Ever Recorded in One Term of Superior Court.

Special to The New York Times.

NEWPORT, R. I., Oct. 24.—There are eighty-five divorce cases on the docket of the Superior Court to be heard during the December term, the largest number ever recorded in Newport. Since Oct. 1 fifteen new cases have been added. The docket does not close until the last day of the month.

An application for annulment of marriage was filed to-day by Corporal William Wilkie of Fort Adams, who asserts that his wife was married to another. The wife applied for a divorce from her first husband last January, but did not obtain a final decree until this month. She is living in Massachusetts.

Connolly Appoints a Republican.

Borough President Connolly of Queens announced last evening the appointment of Charles W. Bayliss of Jamaica as confidential Inspector in his office to succeed Ira H. Le Veen of Richmond Hill. Bayliss is a Republican, and his appointment caused much surprise until it was learned that he had been urged for the position by Alderman W. A. Shipley of the Jamaica district, who is a Republican, and who was one of the three Aldermen who elected President Connolly.

Revillon Frères
FOUNDED 1723
Furs

The Season's Modes in Furs

The long coat is still the most universally chosen of all fur garments. For morning the new short walking coat is shown in Seal, Astrachan or Broadtail, with collars and cuffs of a contrasting fur. For afternoon wear, with elaborate costumes, there are many original models with mantilla and dolman shapes, also long shawl scarfs with large muffs.

The models now on exhibition in our showrooms illustrate the authoritative tendencies of the season's fashions.

Nineteen W. 34th Street, New York
PARIS MONTREAL LONDON

Mignonette Horizontal Grand In Mahogany $700

Where *others have* failed and admit their inability to build *a small, yet perfect,* grand piano, the House of

Knabe

has succeeded in producing the world's *best grand piano,* as attested by the foremost Grand Opera Artists, Musicians, Composers, etc. Knabe Upright Grands *are equally inimitable* in *tone* quality, case design, &c.

Style J Upright Grand In Mahogany $500

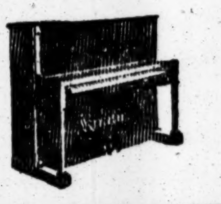

TERMS TO SUIT YOUR CONVENIENCE.

Liberal Allowances on Pianos Taken in Exchange.

Wm. KNABE & Co.
5th Ave. and 39th St.
Established 1837

B. Altman & Co.

TRIMMED HATS AT $6.50 & $8.75
WILL BE OFFERED IN SEVERAL DESIRABLE STYLES
IN THE MILLINERY DEPARTMENT, FIRST FLOOR
THIS DAY (WEDNESDAY)

IN THE REGULAR STOCK ARE MANY ATTRACTIVE MODELS IN TRIMMED AND UNTRIMMED HATS FOR ALL OCCASIONS OF WEAR; MISSES' AND GIRLS' SCHOOL AND DRESS HATS; RIDING HATS, SAILORS, MOTORING HATS; ALSO OSTRICH AND FANCY FEATHERS, ETC.

IMPORTED RIBBONS IN THE LATEST NOVELTY EFFECTS OF THE SEASON ARE SHOWN AT MODERATE PRICES.

INCLUDING FRENCH VELVET WITH SATIN OR TAFFETA BACKS; PRINTED WARP TAFFETA RIBBON FOR FANCY WORK; VELVET AND SATIN COMBINATIONS IN PERSIAN EFFECTS; UNCUT VELVET WITH SATIN STRIPE; SOFT METAL RIBBONS; EMBOSSED VELVETS; RIBBONS IN JACQUARD EFFECTS ON METAL GAUZE; SILK RIBBON WITH METAL SURFACE; HEAVY EMBOSSED SILK RIBBONS AND MANY OTHER STYLES.

RIBBON FLOWERS FOR HAIR AND CORSAGE ORNAMENTS, DRESS TRIMMINGS, ETC., MADE-UP OR MADE TO SPECIAL ORDER TO MATCH COSTUMES.

WOMEN'S MADE-UP COSTUMES

B. ALTMAN & CO. ARE SHOWING A LARGE STOCK OF SMART DRESSES AND TAILOR-MADE SUITS OF SERGE, CLOTH, VELVETEEN, CORDUROY AND WOOL VELOUR AT MODERATE PRICES.

ALSO COATS, WRAPS, WAISTS, HOUSE GOWNS, MILLINERY, ETC.

B. Altman & Co.

ORIENTAL RUGS. DIRECT IMPORTATIONS FROM THE EAST OF SELECTED RUGS OF ANTIQUE ORIGIN, AS WELL AS SEMIANTIQUE AND MODERN RUGS IN LARGE ASSORTMENTS.

AMERICAN RUGS. LARGE ASSORTMENTS OF RELIABLE QUALITIES AT LOWEST MARKET PRICES.

LACE CURTAINS, PORTIÈRES, UPHOLSTERY FABRICS, CRETONNES, HOUSEHOLD LINENS, BLANKETS, ETC.

Fifth Avenue, 34th and 35th Streets, New York.

SENATOR CULLOM TELLS OF FIFTY YEARS OF SERVICE.

Delightful reminiscences by the distinguished statesman, whose career touched so many notable events in history, will be one of the features of NEXT SUNDAY'S TIMES.

"THE LIVING CORPSE"—A POWERFUL PLAY BY TOLSTOY.

Just produced in Russia, it creates a sensation. Berlin to see it soon.

EDISON MAKES COMPARISONS BETWEEN OTHER COUNTRIES AND OURS.

Another entertaining article giving the inventor's impressions of people and places seen abroad.

GEORGE ADE CONTRIBUTES TWO FABLES IN SLANG.

One tells of the Juvenile Stringers versus the Veteran Campaigner, the other is The Kind He Liked and the Kind He Liked to See.

The Pictorial Section

Will contain these features:

THE TAKING OF TRIPOLI SHOWN BY THE CAMERA.
RECEPTION OF CANADA'S NEW GOVERNOR GENERAL, THE DUKE OF CONNAUGHT.
HITTING THE LONG TRAIL IN ALBERTA—SNAPSHOTS BY LISPENARD STEWART.
FUNERAL OF JUSTICE HARLAN OF THE SUPREME COURT.
J. J. HILL OPENS A NEW RAILROAD.
THE DYNAMITE TRIAL OF THE McNAMARAS.
FRENCH FROCKS FOR FIVE O'CLOCK, A PAGE OF LATEST FASHIONS.
PRESIDENT TAFT'S WESTERN TOUR.
SOCIETY AT VIRGINIA HOT SPRINGS.
THE TARIFF COMMISSION IN SESSION.
ANDREW CARNEGIE RECEIVING THE FREEDOM OF ST. ALBANS.

And a full-page reproduction of a charming painting, GRANDFATHER'S BIRTHDAY, by Louis Leloir.

BE SURE TO ORDER EARLY

NEXT SUNDAY'S TIMES

Manufacturers Wholesalers

Want to save $5000 on cartage, $5000 on insurance, $3000 on labor and get RENT FREE?
Write and ask us "HOW?"

Bush Terminal Co.
100 Broad Street, New York City.

6% Mortgage Bonds

Offered at Par (100) and interest
Denominations $1000, $500, $100

Principal and interest thoroughly secured by best class of improved, income producing real estate on Manhattan Island.

Tax exempt in New York State.

A conservative and safe investment you should be familiar with.

Write for Circular "5"

NEW YORK REAL ESTATE SECURITY COMPANY
42 Broadway New York City
CAPITAL, $3,950,000.

Kent's Rotary
Knife Cleaning Machines
250,000 in Use in European Hotels and Families.

LEWIS & CONGER
Sole Agents,
130 & 132 West 42d St., N. Y.

SWAN SAFETY FOUNTPEN

Ask any stationer or jeweler to show you a selection of "SWAN SAFETY" Pens. The pen that can't leak or blot, and writes instantly the pen point touches the paper.

PRICE $2.50 AND UP.

MABIE, TODD & CO.
17 Maiden Lane, New York. 209 So. State St., Chicago.

CARPET CLEANSING

Largest in the World, every modern method. Rugs, Carpets, Draperies, etc., thoroughly cleansed and restored without injury to color or fabric.

THE THOS. J. STEWART CO.
B'way cor. 46th St., N. Y. Phone 3896 Bryant
Erie cor. 5th Sts., Jersey City. Phone 155
41 years' experience.

The Daily Newspaper.

I.

When the business history of the second decade of the twentieth century comes to be written the development of advertising will form an important chapter. If advertising has become not actually universal, the necessity for it as a factor in successful enterprise, is advocated by all men of extended business experience.

To sell is the object of the manufacturer, and to sell he must advertise. To reach the buyer he must advertise so that every class of purchaser is reached, and reached quickly. It is here that the daily newspaper asserts its paramountcy. It has no rival, no compeer. It is in millions of hands every morning—before millions of eyes eagerly scrutinizing offers and opportunities.

The Daily Newspaper Club, with a membership of sixty leading newspapers, is in the field to help manufacturers and others to appreciate the superiority of the daily medium to any other.

It costs nothing to consult the Club and no obligation is incurred.

The Daily Newspaper Club
World Building New York

SEEK GIRL'S WARNING SENT TO MACFARLAND

Prisoner's Lawyer Tells of Letter from Miss Bromley Recalling the Crippen Case.

PROSECUTOR CAN'T FIND IT

Letter to the Girl After Wife Died Refers to the Poison as Being Self-Administered.

Frank M. McDermit, counsel for Allison MacFarland, under arrest in Newark, N. J., for the murder of his wife, Evelyn B. MacFarland, brought the name of Florence Bromley, MacFarland's onetime stenographer in Philadelphia, into the case yesterday in such a way that Prosecutor Mott declared the girl could be arrested as an accessory were McDermit's statements true. He insisted, however, that Mr. McDermit was mistaken in his assertion that the prosecution was in possession of a letter from Miss Bromley to MacFarland containing this warning:

> Be careful. You know what became of Dr. Crippen.

Mr. McDermit made public this statement in the course of a talk over his conference with MacFarland. The lawyer said that MacFarland had cautioned him to be on the watch for such a letter, which, he said, MacFarland told him he expected Mr. Mott to produce.

The Prosecutor admitted that he had not read all of the letters addressed to MacFarland by his former stenographer. There are about fifty of these. He was assured, however, by Frederick Wiemer, his chief of detectives, that there was no such letter as Mr. McDermit mentions among the collection.

Among the letters held by the Prosecutor is one written to Miss Bromley by MacFarland after his wife was found dead last Wednesday morning of cyanide of potassium poisoning in the MacFarland home, at 346 Park Avenue. This was intercepted by the police, and Mr. McDermit yesterday made public a summary of its contents as he said it had been told to him by MacFarland. According to Mr. McDermit ,this letter read in part:

> Dearest Bunny: It was a shame. Our affairs were going along so smoothly and my wife had agreed to everything. Don't you care—at the worst we will only die. It was probably a mistake, as my wife didn't know about us, but might have done it purposely.

Mr. McDermit also disclosed what MacFarland had told him concerning his return to his home on Wednesday morning after having spent Tuesday night in the St. Paul Hotel, New York, with his six-year-old son Robert. The lawyer said that Mrs. MacFarland had gone through all of MacFarland's effects in his absence, the inference being that she then discovered his continued correspondence with Miss Bromley and also the loss of some jewelry belonging to her which had been in MacFarland's care.

MacFarland spoke on Monday of the loss of some of her property in Michigan probably having affected his wife. He admitted yesterday, according to his lawyer, that he had pawned a diamond brooch and a pearl necklace as well as other articles of jewelry his wife owned.

McDermit tried yesterday to have his client taken before a Judge for a court hearing prior to the presentation of the case to the Grand Jury. He communicated with Judge Herr of the Second Precinct Police Court, but that official refused to hear the case. Mr. McDermit wants his client admitted to bail pending the action of the Grand Jury, especially as it became known yesterday that Mr. Mott will not present the case to the present Grand Jury, but will wait until November. This is because the present Grand Jury is already pressed with work.

Mr. Mott was absent from his office yesterday and the rumor arose that he had gone to Trenton in connection with extradition proceedings against Miss Bromley. It was learned, however, that he merely visited the Lederle Laboratories in New York where an analysis of the contents of Mrs. MacFarland's stomach is being made.

So far as Miss Bromley is concerned it was said that she had assured Detective Godfrey when he interviewed her on Monday that she would assist the Newark authorities in any way they demanded, though at the same time she asserted her belief in MacFarland's innocence.

PHILADELPHIA, Oct. 24.—Superintendent of Police Taylor confirmed to-day a report that about a year and a half ago J. H. Bromley, Jr., father of Florence Bromley, called upon him and asked that MacFarland be kept away from Miss Bromley. Supt. Taylor sent for MacFarland and notified him that as he was a married man he must cease his attentions to the girl or a warrant would be issued for his arrest. MacFarland, the Superintendent said, promised to do as requested.

ROCKLAND, Me., Oct. 24.—Funeral services for Mrs. Evelyn B. MacFarland were held to-day at the home of her parents, Mr. and Mrs. George Crockett. The services were public, and there was a large attendance. Mrs. Crockett is seriously ill from shock.

WOMAN CONVICTED OF ARSON

Set Fire to Rooming House After Removing Most of Her Furniture.

Mattie Michales, a negress, of 835 West Fifty-ninth Street, was convicted of arson in the second degree before Judge Crain in General Sessions yesterday after the jury had been out for forty-five minutes. This is one of the first convictions ever obtained in a case of arson on merely circumstantial evidence. The penalty is twenty-five years in State Prison.

She was charged with setting fire to a rooming house formerly run by her at 207 West Thirty-third Street, and the complaint was made by the Hartford Fire Insurance Company after she put in a claim for $1,300. Practically the only evidence against her was the fact that a few days prior to July 10, when her place was discovered to be burning, she had moved most of her furniture to the Fifty-ninth Street place. Assistant District Attorney Robert McCormick pointed out that the woman put in a claim for all her furniture when only $100 worth was destroyed, and added:

"I don't ask for a conviction unless you think this woman guilty after listening to all the evidence. She is charged with a crime the punishment of which is nearly as bad as that for murder. But I do ask you to consider the fact that the lives of persons living in our tenements and homes are not safe if the crime of arson goes unpunished."

Judge Crain remanded the woman to the Tombs until next Monday for sentence. She collapsed when she heard the verdict, shouting that she was innocent.

SHERMAN OPPOSED ROBINSON

Vice President Sought to Defeat Col. Roosevelt's Nephew.

Special to The New York Times.

LITTLE FALLS, N. Y., Oct. 24.—Theodore Douglas Robinson, a nephew of Col. Theodore Roosevelt, and son of Douglas Robinson, a wealthy New York City real estate dealer, who was nominated for the Assembly by the reconvened Herkimer County Republican Convention, first became active in politics here last year, when he was a candidate for the Republican nomination for Congress against Charles S. Millington, the present United States Treasurer at New York. Mr. Millington carried the county by a few votes, was nominated, and was defeated at the polls.

This year Mr. Robinson announced his candidacy for the Assembly nomination, and Daniel Strobel, Senator Peacock, and other leaders of the Republican machine, which is controlled by Vice President Sherman, bitterly opposed him.

There were three candidates, Robinson and two machine men. Robinson won out at the caucuses, having thirty-eight delegates, to twenty-eight for the machine men. The Sherman men at the County Convention threw out the delegations from two Robinson towns, Little Falls and Warren, on alleged technicalities. Robinson and his thirty-eight delegates left the convention.

The organization convention nominated C. L. Fellows of Newport for Assemblyman and Frank Senior of Little Falls for Treasurer. David H. Burrell of this city, who has fought the Sherman machine for years, engaged lawyers and instituted a Supreme Court action to test the validity of the Sherman machine convention. Justice Merrell of Lowville handed down a decision last Thursday declaring the machine convention illegal and ordering it to reconvene on Monday of last week, with the Robinson delegates from Little Falls and Warren on the roll. The decision is said to be the first of its kind in the State.

At the reconvened convention the Robinson men were in control by 30 to 27. The Sherman men refused to participate in any way except to answer the roll-call, and thus avoid a contempt charge. They did not vote for the officers of the convention. Robinson had thirty-nine votes for the Assembly nomination, and William Watts, a young business man of Little Falls, was nominated for County Treasurer.

Vice President Sherman has personally directed the campaign against Robinson, making no secret of his opposition because of the treatment he received at the hands of Robinson's uncle, Col. Roosevelt, at Saratoga in 1910. Robinson's opponent is Judson Bridenbecker of Herkimer, one of the Democratic insurgents of the last Legislature.

The general belief is that Robinson will win by a narrow plurality.

DENY EX-CONVICT IS KIMMEL.

Railroad Men Declare He Is A. H. White, a Former Conductor.

Special to The New York Times.

NILES, Mich., Oct. 24.—Bruce Cosner, a railroad conductor of Enid, Okla., and John W. Burt, an engineer, have identified the man who claims to be George A. Kimmel as A. H. White, a former railroad conductor, known to his fellow-employes as "Turkey" White.

Cosner and Burt were brought to Niles by Attorney Frederick H. Bacon of St. Louis, chief counsel for the receiver of the First National Bank of Niles, in a suit against the New York Life Insurance Company to collect a $50,000 policy on the life of George A. Kimmel.

The Kimmel claimant refused to talk to the railroad men. He declared that a conspiracy had been formed to trap him. Cosner and Burt saw "Kimmel" at the home of Harry L. Fox, whose wife has received Kimmel as her cousin, and declared without reservation that he was the "A. H. White" who had worked with them on the railroad in Kansas and Oklahoma for several years.

Cosner and Burt went to St. Louis on Sunday and had a conference with Attorney Bacon. There they studied photographs of Kimmel and the ex-convict who claims to be Kimmel. Cosner knew Kimmel at Arkansas City, Kan., where he was cashier of the Farmers' State Bank. He declared that the Kimmel claimant bears not the slightest resemblance to the real Kimmel.

A clash between Edward O'Bryan, attorney for the New York Life Insurance Company, and L. E. Wood of Niles, who is acting for Attorney Bacon, prevented a second meeting to-day between the Kimmel claimant and the railroad men.

MRS. SPOTSWOOD WEDS.

Married in Paris to Count Erwin von Schonborn-Bucheim.

PARIS, Oct. 24.—The marriage of Count Erwin Von Schonborn-Bucheim and Mrs. Dandridge Spotswood of New York took place to-day in the Church of St. Honore D'Eylau.

The witnesses for the bridegroom were Count Charles Schonborn-Bucheim and Prince Emile Von Fuerstenburg, and for the bride Rear Admiral William T. Swinburne, U. S. N., retired, and Major T. Bentley Mott, the American Military Attaché.

AUSTRIAN ARCHDUKE WEDS.

Renouncing His Rank, He Marries Daughter of Swiss Professor.

VIENNA, Oct. 24.—Archduke Ferdinand Charles, nephew of Emperor Francis Joseph, who recently renounced his rank and all privileges as a member of the imperial family, has married in Switzerland the daughter of Hofrat Czuber, a professor of engineering.

The Archduke wished to renounce his rank in 1903 to marry this young woman, but the Emperor refused his permission. The marriage, however, is now with his Majesty's consent, and he has granted his nephew an annuity of 40,000 crowns.

The Archduke has assumed the surname of Burg, and will reside in Switzerland.

Ex-Policeman to the Penitentiary.

Louis H. Levy, a former policeman, who lives at 2,224 Adams Place, the Bronx, was convicted in Special Sessions yesterday of stealing $8 from the Leslie-Judge Publishing Company and sentenced to three months in the penitentiary. Levy was formerly a real estate dealer, and left that to join the police force, from which he resigned in 1906. Since that time he has been a collector for the Leslie-Judge Company, which charged that in all his peculations amounted to $400.

WOMAN IS SLASHED TO DEATH IN A PARK

Boys Witness the Killing and Start a Hue and Cry After Two Men and a Boy.

ONE FUGITIVE IS CAPTURED

Police Have a Hard Time Saving Him from a Maddened Crowd in Harlem.

Persons in the neighborhood of Colonial Park, 146th Street and Bradhurst Avenue, at 7:30 o'clock last night saw two men and a boy about 16 years old run through 146th Street toward Eighth Avenue, while behind them followed three youngsters shouting:

"Stop them! One of them is a murderer!"

Men and women fell in behind the chase and the fleetest among them were rapidly overtaking the fugitives when the boy stopped and drew a revolver from his pocket. He looked back at the crowd, the weapon in his hand, and the pursuers halted suddenly. As the three fugitives turned the corner into Eighth Avenue they started in pursuit again, but the delay had been sufficient for the boy and one of the men to disappear. The third man was seen by the first around the corner darting into the tenement at 2,733 Eighth Avenue, between 145th and 146th Streets.

Policeman Singer of the West 125th Street Station and Sergt. Dyer and Policeman Agnew of the West 152d Street Station came up an instant after the man had disappeared and ran in after him. Dyer ran to the roof, while Agnew and Singer searched the basement. They encountered the janitress, who told them affrightedly that a man had run past her and into the back yard. The policemen followed and came on a short, stockily built Italian crouching against the fence. They yanked him out, but at the front door encountered a crowd whose numbers had swelled to hundreds.

At the sight of the Italian a woman shouted: "That's the murderer, kill him!" Men took up the cry, and the crowd advanced on the policemen whom Dyer had now joined. With drawn clubs they tried to fight their way through the crowd, but not until they had felled one man did the crowd open for them to take their prisoner to Colonial Park, where the boys who had started the chase said a woman lay with her throat cut.

The boys, Richard Tee of 310 West 148th Street, Thomas Tyrell of 313 West 145th Street, and William Lillie of 128 Bradhurst Avenue, said they were playing in the park when they saw the prisoner, another man, a boy, and a woman, come down 146th Street and stop outside the park. The captive and the woman argued for a moment, then the man drew a razor and slashed the woman across the throat. The men and boy then started to run.

The woman's body was found. A razor with the point broken off was found twenty feet away. In the station house the prisoner said he was Joseph Ferrone of 40 West Eighth Street. He said the woman was his wife.

Ferrone said that he and his wife had two children, one of which died and the other he had placed in an asylum at Central Islip when his wife deserted him. He said she had left him several times, but that recently she wrote to him from the West, saying that she would meet him at 143d Street and Eighth Avenue last night. Ferrone thought they might become reconciled and met her. The man and boy, he said, he did not know, but they brought his wife from the West.

He said that after talking together, the while they wandered to Colonial Park, his wife exclaimed suddenly that if he didn't go his way and let her go hers she would kill him and herself. He tried to argue with her, he said, and the first thing he knew she cut her throat and fell dead at his feet.

He was charged with homicide despite his story, and the police started a search for the other man and the boy who escaped in the excitement.

SEEK NAVAL HAZERS.

Annapolis Second-class Men to Punish Them—Official Inquiry Ordered.

Special to The New York Times.

ANNAPOLIS, Md., Oct. 24.—The investigation into the hazing of two midshipmen in the presence of two young women at Bancroft Hall on Sunday took an official turn to-day. The second class, to which the hazer is known to belong, continues its efforts to identify him and take the punishment in its own hands. Moved particularly by the report that hazing of a physical nature had revived, Supt. Gibbons to-day appointed a board of investigation, with Commander C. B. McVay at its head, to inquire into the whole matter.

If physical ordeals were required of the plebes the offense will be regarded most seriously, particularly as a board of investigation, which has just concluded its work, reported that hazing of this kind did not exist at the Academy. Upon its recommendation six midshipmen were punished for "running"—meaning light hazing. The new offense looks as if some midshipmen were taking advantage of Supt. Gibbons's leniency.

Scotland offers you no choicer brand of Pure all Scotch Whisky than

Gilbey's "Spey Royal"

THE PURE "POT-STILL" SCOTCH

Aged 10 years in the wood, and shipped to America in bottles only.

At all the Best Cafes and Wine Stores

ATTACKS MAGISTRATE HYLAN

Chaplain Complains to Mayor Because Policeman's Word Was Doubted.

Mayor Gaynor made public yesterday a letter from the Rev. Dr. William Morrison, one of the police chaplains, who was recently appointed by the Mayor as a member of the Board of Inebriety, complaining of remarks made by Magistrate John Hylan of Brooklyn regarding a policeman who had arrested a man for highway robbery. The letter read:

> Dear Sir: At a dinner of the mounted police given in New York some weeks ago I told the men, addressing them as Chaplain of the force, that I would do what I could to defend their good name and would challenge any statement reflecting unjustly on any of them. It is the assurance given them in public utterance on that occasion that leads me to write your Honor this letter.
>
> The case is this: On the night of Oct. 2, at 2:30 A. M., at Ninth Street and Fourth Avenue, Brooklyn, Officer James McCarthy of the 144th Precinct arrested for highway robbery and assault a certain John Henrich, seeing him with his hand in a street car conductor's pocket, whom he had rendered unconscious by assault, and afterward in the scuffle that ensued, finding part of the missing money at the point where the prisoner fell in attempting to run away. On Monday, Oct. 9, this case came before Magistrate Hylan in the Ninth District Court, who dismissed the complaint of highway robbery with the remark, made in open court: "I do not believe the officer!" although the officer had another from the same precinct to corroborate his testimony in all substantial particulars.
>
> The officer felt so mortified for this unjust and altogether uncalled-for rebuke from the bench that when he returned to the station house he talked about resigning from the force.
>
> A Magistrate thus treating an officer with an excellent record is not only inconsiderate, but, to my mind, has no sense of dignity of his office, nor any appreciation of the authority reposed in him. I lay this matter before your Honor, hoping, on behalf of the officer, for some redress, and with the conviction that you would no more overlook a wrong done to a policeman than a wrong done by him to any citizen. Respectfully yours,
>
> WILLIAM MORRISON.

The Mayor would make no comment on the letter.

Magistrate Hylan issued this statement:

"I have been informed that the Mayor is in receipt of a letter from William Morrison, pastor of All Saints' Church and Chaplain of the police force, in reference to my action in a certain case, and that the Mayor has made the letter public. If my information is correct, I desire to say that I cannot understand for what purpose the Mayor attempts to deliberately injure me by making public letters which tend to place me in a false light before the public without first making an investigation as to the truth or falsity of the assertions made in the letter, and furthermore, I am surprised that the Rev. William Morrison, from whom we expect fairness and righteousness, should make the statement he has without first acquainting himself with the facts.

"The facts are these: The case in question came before me in which John Henrighs and Francis Arment were charged with assault and highway robbery. I heard the testimony of the prosecution and went into the matter very carefully and found that the trouble started by reason of the defendants calling the conductor a scab, which the conductor resented, with the result that a mix-up occurred on the car between the defendants and the conductor. I dismissed the charge of highway robbery and assault after hearing the testimony, and directed that a charge of assault be made against these defendants, and held both defendants in $1,000 bail for the higher court.

"While I have always done everything I could to uphold the police officers who are honest in the performance of their duty, I will not, so long as I am on the bench, give credence to the testimony of any one who I believe is not deserving of it. I have done my duty, and I hope that an investigation will be made to show the public that those who have seen fit to publish letters before ascertaining the facts are doing grievous harm to those accused."

ADVICE FROM BOSTON.

Produced by the Interborough Against Eight-Car Elevated Trains.

H. A. Pasho, Superintendent of the Boston Elevated Railroads, was called yesterday by the Interborough as an expert at the hearing before Public Service Commissioner Eustis on the matter of eight-car trains on the elevated railroads. He testified that even if the improvements to the structure of the railroad were made which Frank Hedley had declared necessary, it would still be inadvisable from the operating point of view to run trains of more than seven cars.

The length of time it would take to get eight-car trains in and out of stations, he maintained, would result in fewer cars being operated over the track in an hour.

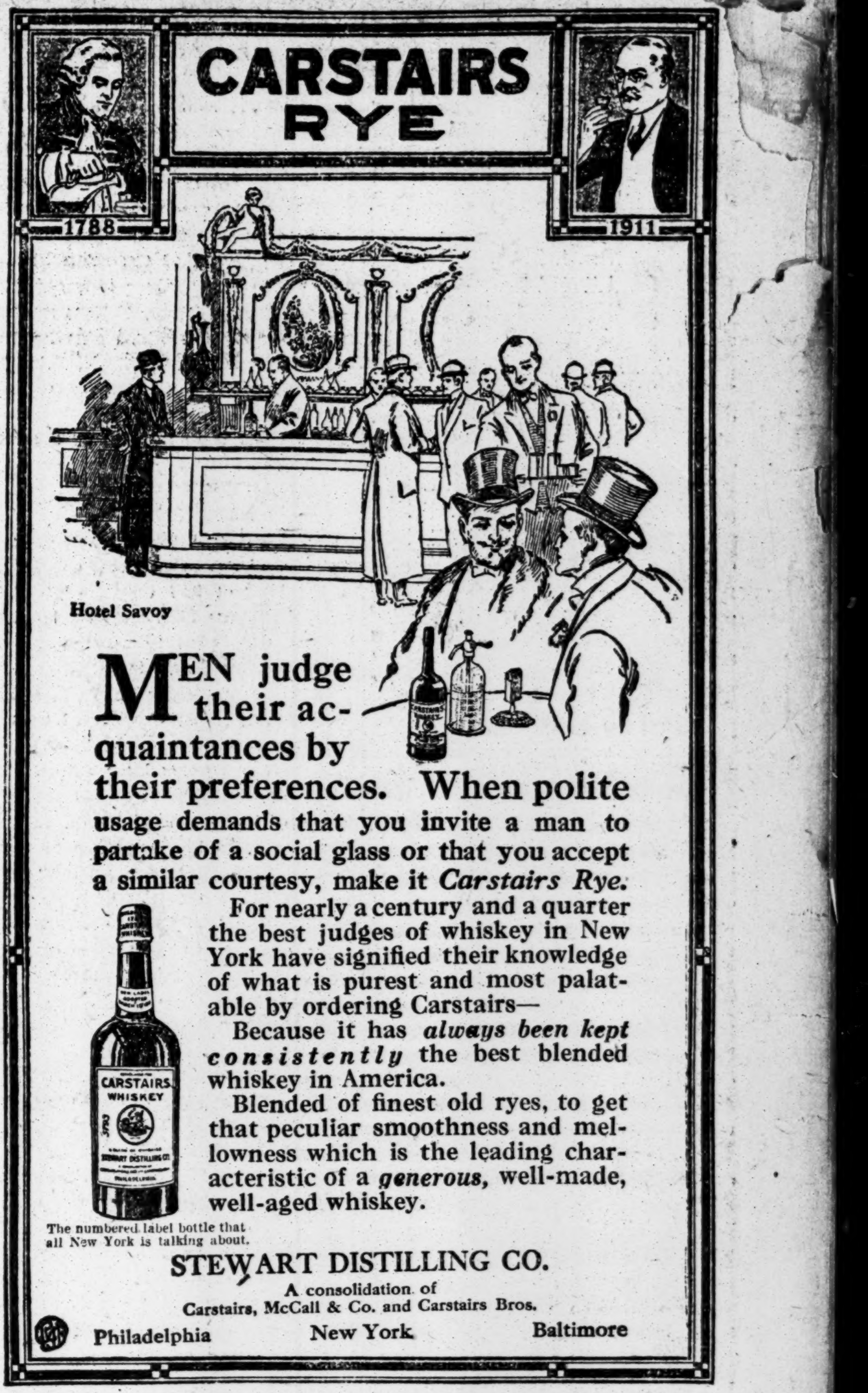

MEN judge their acquaintances by their preferences. When polite usage demands that you invite a man to partake of a social glass or that you accept a similar courtesy, make it *Carstairs Rye.*

For nearly a century and a quarter the best judges of whiskey in New York have signified their knowledge of what is purest and most palatable by ordering Carstairs—

Because it has *always been kept consistently* the best blended whiskey in America.

Blended of finest old ryes, to get that peculiar smoothness and mellowness which is the leading characteristic of a *generous,* well-made, well-aged whiskey.

The numbered label bottle that all New York is talking about.

STEWART DISTILLING CO.
A consolidation of
Carstairs, McCall & Co. and Carstairs Bros.
Philadelphia New York Baltimore

The Pleasant Way to California

San Francisco Overland Limited
leaves Chicago daily at 8:30 P. M.
arrives San Francisco at 2:08 P. M. third day
via
Union-Southern Pacific
Standard Route of the West
Electric Block Signals Excellent Dining Cars
For literature and information call on or address
J. B. DeFriest, G. E. A.,
287 Broadway, New York, N. Y.
Telephone Worth 4994.

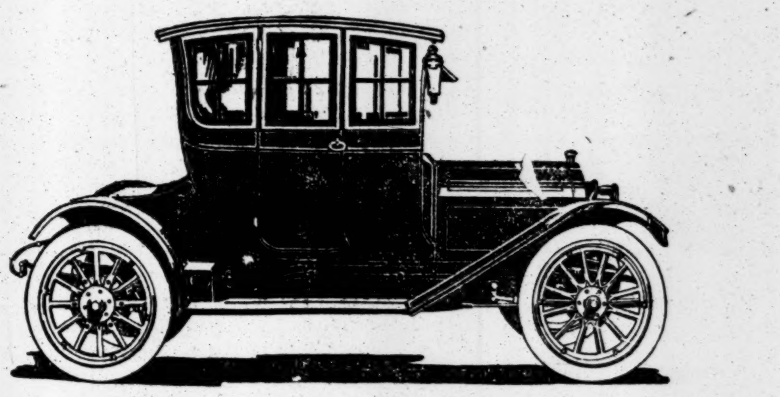

1912 COLE Colonial Coupe, $2,500.

THE Cole Colonial Coupe is the closed car *de luxe.* From the smart lines of its Colonial design to the thick upholstery of its snug and ample interior, it fulfills every demand of style, comfort and service.

It is built on the regular 1912 Cole 30-40 chassis, and is interchangeable with other bodies of the 1912 Cole series. Its price is $2,500, equipped. It is fully equipped at this price. Look for its price in cars costing $3,500 or more.

Upholstery is of dull finished hand buffed leather. Windows of French plate glass. Interior is fitted with electric dome light, toilet case, bouquet holder, smelling bottle, ash tray, etc. Lamp equipment consists of electric pillar lamps, electric tail lamp, large gas lamp, Prest-o-lite tank. Speedometer; a glass front; extra demountable rim.

The Cole line consists of seven models—Touring Car, Toy Tonneau, Torpedo Roadster, Special Speedster, London Limousine (inside drive), Regular Limousine, Colonial Coupe. All are built on one chassis, and are interchangeable. A few features of the 1912 Cole chassis are: Cole Unit Power Plant; enclosed valves—dust proof, silent; Bosch dual ignition; Timken axle equipment; 36-inch wheels; demountable rims; 122-inch wheelbase; nickel trimmings.

Colt-Stratton Company
2000 Broadway, at 68th Street. 'Phone, 6000—Columbus.

COLE 30-40

The Non-Refillable Bottle
—Its Mission

Protection for a good whiskey—that's the mission of the non-refillable bottle. And it *is* protecting a good whiskey in "Watchman"—a *mighty* good whiskey. "Watchman" and some good mineral water make one of the most wholesome drinks you can put into your stomach. Try it!

Ye Olde
Watchman Whiskey
(In Non-refillable Bottles)

At Leading Clubs, Hotels, Cafes, Restaurants, and Dealers

Stewart Hartshorn

If Your Roller Bears This Signature

you know you have the best that over 60 years of shade roller-making can produce.

No annoying, jerking and pulling on a window-shade attached to a

HARTSHORN Shade Roller

The spring *always* works right. It's thoroughly tested before it leaves the factory.

"The Improved" shade roller requires no tacks. The shade is held firmly in place and cannot be torn off.

Wood or Tin Rollers *All Dealers*

Look for the Hartshorn Signature

The New York Times.
"All the News That's Fit to Print."
PUBLISHED EVERY DAY IN THE YEAR BY THE NEW YORK TIMES COMPANY.
Adolph S. Ochs, Pres't & Tr. B. C. Franck, Sec'y.
Address all communications
THE NEW YORK TIMES.
Publication Office..............Times Square
Downtown..............15 Beekman Street
Wall Street..............2 Rector Street
Harlem..............263 West 125th Street
Bronx..............149th St. and Bergen Av.
Brooklyn..............343 Fulton Street
Staten Island...8 Richmond Tce., St. George
Long Island City..............47 Vernon Avenue
Jersey City..............415 Fuller Building
Hoboken..............94 Hudson Street
Newark..............794 Broad Street
Paterson..............236 Main St.
WASHINGTON..............Post Building
PHILADELPHIA..............Public Ledger Building
CHICAGO.......122 South Michigan Boulevard
LONDON..2 Pall Mall East, S. W.
PARIS..............34 Rue du Sentier
BERLIN..............60 Friedrichstrasse

ONE CENT Greater New York, Jersey City, Newark. Elsewhere, Two Cents. Five Cents Sunday.

Subscription Rates—by Mail, Postage Paid.
DAILY AND SUNDAY, per Week........$0.17
DAILY AND SUNDAY, per Month........0.75
DAILY AND SUNDAY, per Year........8.50
DAILY, per Week........0.12
DAILY, per Month........0.50
DAILY, per Year........6.00
SUNDAY, with Pictorial Section and Review of Books, per Year........2.50
THE NEW YORK TIMES BOOK REVIEW, per Year, (to Canada $1.50).. 1.00
TIMES WEEKLY FINANCIAL REVIEW, per Year, (to Canada $1.50)........1.00
To Foreign Addresses—Daily and Sunday, $1.95 per month. Daily, $1.35 per month.
To Canadian Addresses—Daily only, 50c. per month; Daily and Sunday, 90c. per month.

Entered as second-class mail matter.

NEW YORK, WEDNESDAY, OCT. 25, 1911.

BRITISH POLITICS.

Mr. Winston Churchill is, next to Mr. Lloyd-George, the most interesting figure in British politics, though no one would think of calling him the most important. His latest skipping from the Home Office to the Navy is, like many another feature in his lively career, a surprise to friends and opponents. Measured by the salary, the new office is ranked lower than the old one, though both are well paid from an American point of view, the Home Office $25,000, the Navy $22,500.

It is suggested that Mr. Churchill sees in the near future a wider and more conspicuous field in his new office, but, as he has been an advocate of lower expenditures on the navy, and has even criticised Mr. McKenna, his predecessor, who trades places with him, it does not seem that he will have more chance of really popular work, for the mass of the British people have shown little desire for economy in that direction; quite the reverse. A more probable explanation of the change in the plans of Mr. Churchill is that it was found that he was not so well liked by the Radicals as he had been before his experience with the railway strikes. In that stormy experience he found himself under the disagreeable necessity of ordering troops to various parts of the country, some of whom were compelled to fire on the friends of Mr. Lloyd-George in some of the Welsh towns. The Home Secretary conducted himself with courage and sound respect for the obligations of his office, and he was frankly and cordially sustained by Mr. Lloyd-George himself. But he made bitter enemies in the ranks of the extremists in the Labor Party. In the office of First Lord of the Admiralty he will be, so long as he holds it, in less direct contact with burning questions. It is safe to assume, however, in the present condition of world politics, that he will not undertake any serious cut in the cost of the naval defenses of the United Kingdom.

THE PASSPORT QUESTION.

It is in every way and from every point of view desirable that the questions arising out of our differences with Russia concerning American passports should be kept out of politics. It is not, and should not be, a party question. All parties are made up of American citizens, and certainly no American citizen can assent to a discrimination between our citizens on the part of a foreign Government. In refusing to honor passports issued by the United States Government to American citizens of the Jewish faith Russia makes such a discrimination and, though repeatedly urged and requested through a long series of year to remove it, she has never consented to do so.

The agitation against this discrimination which has been begun by the Executive Committee of the National Citizens' Committee, of which Mr. William G. McAdoo is Chairman, ought to hasten a settlement of the difference. It will at least serve to acquaint the Czar's Government with the fact that there is a very widespread demand in this country that the practice of which we complain shall cease. Senator Penrose of Philadelphia, in addressing a meeting held to consider this subject, said:

> As soon as Congress reconvenes I will take this question up with President Taft and Secretary Knox. I should think that final notice should be served on Russia that the United States will no longer tolerate the discriminations against any class of our citizens. It is against all our principles and traditions to have any person's religion made the subject of inquiry or of governmental regulation, and Russia should be finally informed that unless the spirit of our institutions is recognized and unless, like any other civilized country, she keeps to the terms of her treaty with us, we will renounce that treaty without further discussion or delay.

It is to be hoped that when Russia understands that there is no difference of opinion in this country as to the intolerable discrimination she imposes, she will cease violating her treaty with us. Americans desire that their friendly relations with Russia shall continue, and the necessity of abrogating the treaty would be avoided if this offensive discrimination were to cease. It is difficult to see any good reason for Russia's tenacity on the point. Her control over the behavior of any American citizen of whatever race or faith sojourning within her borders would be undisputed, and if the conduct of any American admitted should give rise to complaint or apprehension, the remedy open to her would be the same as it would be to any nation by the exercise of its police powers.

It is not because Americans of the Jewish faith have any overwhelming desire to visit Russia in large numbers that the removal of the restriction is demanded, it is because it is discriminatory, that it makes distinctions between our citizens which our Government must not longer permit. That is not a permissible construction of any treaty, and it is amazing that Russia should insist upon keeping up the discrimination.

FADING HOPES.

He is, indeed, a faithful and patient adherent of the Giants, and a believer in the kind of ball they play, whose hope of triumph for New York has not sadly faded. It is true that the kind of ball the New York team played in Philadelphia yesterday cannot be called bad. But the Athletics played better. Once again the invincible Baker defeated his opponents by his hard hitting. He did not add to his season's record of home runs, thirteen, (a baker's dozen, by the way,) but he may do that to-day. His effective "two-baggers" in the fourth and fifth innings gave the Philadelphians the game, and made their chance of winning the world's series seem tolerably good—to Philadelphians.

Of course, we of New York must keep up our courage. The Giants may win three games in succession. They must do precisely that to get the prize, while the Philadelphians have only to win one game to end the contest. Winners or losers, the New York players will have plenty of money to live on this Winter. It is to be hoped that the turmoil will soon cease, and the minds of the people of all sorts and conditions be turned to other subjects for a time than baseball.

THREE-CENT FARES AGAIN.

Detroit has solved the three-cent-fare problem once more. We say once more because we remember that Cleveland solved it when Johnson was Mayor, solved it again long after his death according to his exact plans, and on Oct. 15 last found that it was not solved at all. In Cleveland there is now a monthly deficit of $60,000, and the $800,000 compulsory interest fund has shrunk to $500,000, with the result that fares must be raised after an interval which can be learned by a simple calculation. The announcement that Detroit has now learned how to furnish for three cents what costs more than three cents elsewhere, therefore, is doubly welcome, just as the success of any other city in doing the same thing after Detroit's failure would be triply welcome. No mathematician ever looked for the squaring of the circle more eagerly than the nickel payers look for a smaller payment, and hope will ever spring eternal.

The particular interest for this city in Detroit's discovery lies in a single sentence of the Committee of Fifty which asked this question before the action now hailed so joyfully: "As a municipality we are seemingly pushed to the limit of our resources to perform such primary non-contentious municipal undertakings as, having no element of profit in them, cannot be left to private enterprise. Do taxpayers desire to assume the responsibility in the hope of securing cheaper transportation?"

With the unimportant difference that New York wants more subways rather than lower fares, that states the exact problem before the local taxpayers regarding the quarter billion problem now confronting this city. The parallel is made closer by the similarity in the methods pursued. New York, like Detroit, is annoyed by the existence of long-term franchises, and the officials of New York are seeking to end them equally ruthlessly. Only the other day there were court proceedings in the case of a receiver who reprehensibly installed electric storage cars on a route long rendering little service. The instant increase of traffic showed the need of the cars, but, instead of applauding the course of the receiver in supplying them, it was argued that it was better to condemn the franchise. There exists a tunnel to Queens which might have been used long ago were it not thought better to oust the builders from a franchise which they lost by inability to complete the work upon which they had spent several millions.

Detroit dealt masterfully with this franchise question. When it first settled the matter by action looking toward municipal ownership, with the necessary increase of bonded debt and taxation, the opponents of the plan secured an injunction which afforded an interval for reconsideration. In the meanwhile action was taken which frightened the owners of the property. There were threats to parallel the lines of the private franchise with public franchises, and lawsuits requiring more service for less money, and attempts to impose charges for the use of the streets on which expired franchises ran without agreement regarding a fair equivalent. The city having thus established "a basis to buy on," as they say in Wall Street, the harried corporation has agreed to a settlement which is to be submitted to a referendum. The company agrees to all demands in consideration of stoppage of litigation. In return Detroit gets the right to purchase upon six months' notice. Everything is settled except who is to pay the three-quarters of a cent excess cost per passenger above the three-cent fare. This is the cost as found by the citizens' Committee of Fifty, which reported that three-cent fares would yield only 3 per cent. on the investment under private management, and that public management would be less profitable. Yet the city is considering paying fifteen millions for property bonded for twenty-one millions, and needing immediately five millions or so for extensions.

The figures are different, but the idea is the same in the case of New York. We, too, are considering a large issue of bonds to do expensively what private capital is eager to do better and cheaper and ask nothing except from the farepayers. When the Electric Railways Convention met the other day, representing five billions of capital, it resolved that increased fares are necessary if the public demands for increased service are to be met. There is another way, the way of New York and Detroit. Cheapen the franchises by hostile procedure, and cover the deficit of earnings by charging it to the taxpayers. Nothing could be easier than to solve all transit troubles in this way. The people like to be fooled.

YOUNG MEN AT SIXTY.

The London papers' discussion of "men too young at 60" is a matter that should provoke comment in all civilized countries. Is it not a sign of civilization and of scientific development that the periods of youth, maturity, middle age, and old age should be set forward a decade or score of years? We now know what our forefathers failed to take account of, that the period of bodily growth does not cease with its attainment of stature. The vital organs continue to expand. The brain and lungs develop until 30, the liver until 35, and the heart into the forties. That used to be considered middle age, although maturity is but just attained. At 45 the human machine, new and completed, should be ready for its life career. The London papers are boasting of their octogenarian Lord Mayor, the athlete of 75 who won his swimming race in the Serpentine; the new play by Thomas Hardy, aged 72, and the Unionist Party's 83-year-old leader, the Earl of Halsbury. Curiously, the efficiency of the young-old men of to-day, as compared with the old men of a generation ago, is ascribed to their use of modern inventions:

> Now the old men are climbing back into the seat of power. Young men no longer monopolize the machines; the old men have them, too, and put more force behind them.

Is it possible that the typewriter, the telephone, the motor car, and the limited express, which contribute to the rush and hurry of present-day affairs, when utilized by the older men, conduce to their longevity and vigor? Possibly. Are they not labor-saving machines?

We hear much of the forcing of immature minds, of hastening development in the schools, of the strain and excitement of urban living, of increase in diseases of the vital structures, unfit foods, improper recreation, and nervous breakdowns. There is increased accuracy in diagnosis of all these ills, completer statistics of them, more continued and painstaking treatment. But in Prussia, where civilization has advanced furthest, life has been most prolonged. The longer man lives the better he learns how to live. The fountain of perpetual youth has not yet been found, but the diseases which interrupt maturity and forbid the attainment of ripe powers and vigor have been checked, and a natural dissolution of life is made more possible.

THE CARE OF INEBRIATES.

So soon as the expected appropriation by the Board of Estimate shall be made and applied in the maintenance of the two hospitals selected by Mayor Gaynor's Board of Inebriety the status of the drunken "rounders" and the "dope fiends" of the Magistrates' Courts and Bellevue will have changed. They will be committed to these institutions for careful treatment under the following definition of an inebriate:

> A person who is incapable of properly conducting matters or his affairs, or is dangerous to himself or others by reason of habits of periodical, frequent, or constant drunkenness, induced either by the use of alcohol or other liquors, or of opium, morphine, or other narcotic or stupefying substance.

Drunkenness is produced, no matter what narcotic is used. The victim of the habit is, properly, an inebriate. But it follows that men only occasionally intoxicated should not be made subjects for medical treatment, they should not be humiliated and driven further to drink by public exposure and punishment. The Inebriate Board is created to do a great work of prevention by taking care of such sporadic cases. They will be watched unobtrusively, and not punished save for a repetition of the offense. The hospitals and the farm colony for inebriates, for which sites have been selected, will be used for the thorough restoration and reform of those committed to them, the teaching of new habits of industry, and the sending of their graduates into new environments.

FOOD IN GERMANY.

When the German Government sent a war vessel to Morocco and opened up the vexing controversy with France that has dragged along for months, it was freely declared in the Opposition press that this was but an election trick, intended to arouse the militant spirit of the German people and to tide the Government over the next elections. This was not an adequate explanation, but it was a plausible one and very generally accepted among the Clericals as well as the Radicals in Germany. So far as that was the purpose of the Government, it has failed. The settlement of the Morocco question which will be announced this week will be a pacific one, and will bear no considerable part in the approaching election discussions.

A much more pressing matter engages the attention of the Government and has just been made the subject of a hot debate in the Reichstag, the demand for a reduction or repeal of the import duties on food products to relieve the distress caused by high prices. In this the Clericals, the Radicals, and the Social Democrats united with great earnestness, and their attacks on the Government were extremely bitter. The defense of the Chancellor, von Bethmann-Hollweg, was in the last degree weak and unconvincing, but obstinate. His main contention was that the benefit of any reduction in import duties would go to the middlemen. But if the middlemen control the situation why does the Agrarian or land-owning party insist on maintaining duties? Undoubtedly the question of distribution of food products is a difficult one in Germany, as it is in the United States, but it remains true that import taxes are imposed for the sake of higher prices, and if they do not affect prices there is no sense in keeping them. The Chancellor also declared that importations of meats could not safely be permitted because of anthrax in Russia and Texas fever in America, the two sources of outside supply, a fact in hygiene which is known or believed in Germany only, and in that country only in official or Agrarian circles.

The learned Doctor's general doctrine was not less eccentric. The Germans must be prepared to pay for their great economic development and their better standard of living with higher prices. Higher prices and higher standard of living do not in this case happen to go together. Pork sausage or beef shanks are not more luxurious because they cost more than they did ten or five years ago. That argument is a cruel insult to the great mass of the German working men and women who are taxed for the profit of wealthy land owners.

TOPICS OF THE TIMES.

Dr. Gladden Has a Grievance.

At considerable length and with the display of not a little emotion, Dr. Washington Gladden presents in The Outlook what he considers his deep personal grievance against the press of the country.

Not long ago a large number of newspapers contained a dispatch from Columbus, stating, in effect, that Dr. Gladden had resigned the pastorate he has held for so many years, and that he had done so because his congregation had fallen away to a degree that left him no heart for his old work. This was not a correct statement. Nothing had happened except that Dr. Gladden had sent out to all his parishioners a letter in which he announced to them the appointment of a colleague to assist him in the performance of his pastoral duties and to succeed him when the time came for him to retire.

In making this announcement Dr. Gladden said that the responsibilities of leadership in church affairs should be placed upon this younger man, he spoke of the communication as his "last personal pastoral letter," he gently exhorted those of them who had become careless in church attendance to reform their ways, and he concluded with: "I hope that I may yet have some happy years among you to rejoice with you in the growth and the fruitfulness which the new leadership will bring."

It is easy enough to see how a hasty reading of the letter would give the impression that Dr. Gladden had resigned and that he had done it out of a feeling of discouragement. The blunder of the man who wrote the dispatch is, indeed, excusable only in the sense that it is explicable, but it does seem that a man as charitable as Dr. Gladden might take to himself some share of blame for the error made. With all his skill and experience, to anybody who did not know all the facts his letter did lend itself to misconstruction.

Dr. Gladden admits that there was behind the error "little or no malice." What reason has he for suspecting that there was any? He complains that not as many papers have printed his correction of the dispatch as printed the dispatch, and that, anyhow, corrections are not as effective as original assertions. The latter statement is true, but through no fault of the newspapers; as to the former, Dr. Gladden is probably in error, but he is quite wrong in charging the decent papers of the country—which means most of them—with reluctance to print corrections and with eagerness to print things discreditable to reputable men.

Unattractive as a Spectacle.

When the warships sailed by the city up to their anchorages yesterday they were an impressive sight to any observer who thought of what they cost, of what they could do, of the number of men they carried, and of the skill with which the enormous weight of these floating fortresses was handled in these narrow waters. It is a curious fact, however, that the big, grim vessels, in spite of their number, made no excitement among the other craft in the river, and there were no crowds on the water front to watch and cheer them.

This particular part of the American public has evidently come to take its men-of-war with great composure. They are a familiar sight in these waters now, and apparently everybody has come to the conclusion that as spectacles, viewed from a distance, they are not interesting. We all believe in the efficiency of our navy, and most of us are glad that it is a big one, but—well, there is no denying that the modern warship is uglier than anything else afloat and uglier than most things ashore.

Its harsh lines, the culminating awkwardness of its foolish-looking lattice-work masts, the fact that such a large part of it is under water out of sight, the stern sacrifice in its construction of everything to utility, its lack of the romantic and heroic associations that did so much to increase admiration for the ships of another day—these peculiarities probably account for the absence yesterday from the river banks of proud and appreciative crowds as the fifteen black monsters steamed slowly along, with their distances so carefully preserved.

It is hardly possible to build a sailing vessel that is not beautiful; it is apparently impossible to build a steam vessel bigger than a yacht that has for the present any beauty at all. That counts against the new ships, not in the popular estimation, perhaps, but certainly in the popular attention. Interest promptly revives, however, when visiting day comes and there is a chance to get aboard. It is with ships as with forts. Neither are anything nowadays to look at from the outside.

Imitating Ends, Not Means.

At last some real information as to what the Wrights are doing among the North Carolina sand dunes has begun to escape from the sedulous guardianship of the reticent brothers. We no longer hear of attempts to "fly like a bird, without a motor." That is well, since no bird flies without a motor of an efficiency that no engine builder ever dreams of equaling.

The reports now are of experiments with devices called "stabilizers," the object of which is to give the aeroplane at least a tendency to keep right side up and so somowhat to decrease the strain upon the aviator and in the same proportion to increase the safety of his flight.

When a successful stabilizer has been found, however, it will make the aeroplane still less like a bird than it has hitherto been, for no bird either has or needs anything of the kind. Birds, on the contrary, attain and preserve what is meant in this discussion by stability through an incessant adjustment and readjustment of head, tail, feet, and wings, and of their individual feathers, certainly in their wings and probably all over their bodies. Men lack the muscles for doing any such work as this, and they are equally without the peculiar brain action and nerve control that its performance requires. They must intrust a part of it to automatic machines, and they study bird flight to see exactly what the birds do rather than with any expectation or desire to do it as do the birds.

In other words, "nature" is always ready to give men good advice as to ends, but almost never makes even a suggestion as to means.

NOT ENOUGH ACCOUNTANTS.

City Has but 56 Men to Examine 81 Departments.

To the Editor of The New York Times:

A matter deserving the serious consideration of taxpayers who watch with alarm the enormous increases in the city's expenditures and the corresponding unwarranted increases in the assessed valuations of real estate is the admission of the Commissioner of Accounts, made at the Budget Exhibit, that, with the inadequate staff of fifty-six employes to examine the accounts and methods of some eighty-one separate departments, spending annually about $250,000,000, he considers he is doing well if he can get an examination of each department made once in every three years.

The assertion has been made that the city is spending money like a drunken sailor, and if this statement requires further proof the conditions in Ludlow Street jail might well be cited, where an average of twenty-four employes were maintained to watch eleven prisoners.

Any business concern having such a loose check on the value received for its pay-roll disbursements and examining its books but once in three years, would find itself in the hands of a receiver before long.

If instead of signing the absurd equal pay bill the Mayor had exerted himself to obtain for additional assistants to the Commissioner of Accounts a small portion of the millions which the city proposes to waste in paying women men's salaries for work which they are physically unable to do in the same way as men, there would be no necessity for raising assessed valuations of real estate above its selling price.

FRED HABERSTOOK.

New York, Oct. 21, 1911.

A Conspiracy.

To the Editor of The New York Times:

After long and dispassionate deliberation I have at last concluded to accuse The Times of a gigantic conspiracy—a conspiracy to deprive over 200,000 people daily of their innocent pleasure. What with the trusts and this latest outrage, life in our democracy is getting unbearable, and I do here solemnly protest. I refer to Col. Lampton, alias W. J. L. Ever since that terrible report of the opening game he has "laid low." Why hasn't he written any poor-try? Where has he been squandering his ill-gotten pelf? It's a shame that any man should be able to bamboozle an otherwise respectable newspaper into paying him so much money all at once. Therefore I indict The Times for conspiracy to defraud—to defraud the already more than denuded public. Be it resolved, then, Mr. Times:

1. That W. J. L. be no more employed or hired on special work at undeserved salary.
2. That The Times pay him a very small amount (say 39 cents per 100 lines) for his short-measure lines. Then he will be obliged to write lots and lots to buy him oatmeal.

But, say, Mr. Ed., is this proposition of mine a conspiracy, too? What?

J. BEE.

New York, Oct. 23, 1911.

Ages of Vassar Girls.

To the Editor of The New York Times:

Your issue of yesterday, Sunday, contains a paragraph in which Miss Cunningham claims that Vassar's "boast" that "not the name of one girl who has figured in a divorce" is possible, because "at Vassar no girl is received as a student who is not at least 18 years old." As a Vassar graduate may I set Miss Cunningham right? When I entered college there were at least two girls, one in my own class, who entered at 15 and finished the course, the girl in my class with membership in Phi Beta Kappa, at 19. In the four classes there was a fair percentage who began at 16, the minimum age regularly accepted by the authorities, and quite a large number who started at 17. Though "the average of Vassar graduates" may be 24, (I have no statistics here to disprove it,) still there are enough who graduate at ages from one to four years less than that to show that age cannot be the only reason for the condition that exists.

A VASSAR GRADUATE.

Brooklyn, N. Y., Oct. 23, 1911.

Public Guardians.

To the Editor of The New York Times:

Now that a proposed plan for the dissolution of the American Tobacco Company has been filed, and the Cigar Leaf Tobacco Boards of Trade, the Cigar Manufacturers' Association, the Tobacco Salesmen's Association, the R. P. Richardson, Jr., & Co., Incorporated, the Independent Retail Tobacconists' Association, the National Cigar Leaf Tobacco Association, the Cigar Manufacturers' Association of America, and the Attorneys General of the States of North Carolina, South Carolina, and Virginia, representing the tobacco interests of their respective States, have appeared (at least in the newspapers) as guardians of the public's interests, would it not be fitting for the Nation to rise on its hind legs and give at least one round of good applause as a mark of deep appreciation of the patriotic and unselfish devotion of these parties to the cause of lower prices of tobacco to the consumer?

C. FRANK KIREKER.

New York, Oct. 19, 1911.

Value Set on Womanhood.

To the Editor of The New York Times:

You printed recently an account of the treatment received by an innocent girl that seems to have received scant notice. The son of her employer in Woodmere, L. I., lured her away to a deserted house on a lonely island, where he kept her a prisoner, and when she tried to escape he beat her and took away her clothing. His attack on her, when she made her final attempt to escape, was seen by some fishermen, who went to her rescue.

For this offense the man is sentenced to six months' imprisonment. It is interesting to note the value set by our fathers, husbands, sons, and brothers on woman's honor—a thing she is taught to hold more sacred than her life. In comparison to such a sentence for such an offense, the deplorable lynchings of the South command a measure of respect, for they at least set a value on woman's honor.

WOMANHOOD.

New York, Oct. 21, 1911.

THE QUESTION OF RESERVES.

Mr. Isidor Straus Argues for the Recognition of the Central Association's Notes as Reserve Money.

To the Editor of The New York Times:

In your editorial of Oct. 21 on the revised Aldrich plan you state: "The provision that the notes of the Reserve Association may be used in reserves of other banks accords with present practices regarding National banknotes, and may perhaps be a necessary concession. It may be excused from the necessity of the case, even if it cannot be approved on principle. Reserves should be primarily money, or at worst legal tenders, rather than promises to pay, however excellent the promise."

I venture to suggest that you inadvertently make two errors in the above statement, and as The Times is looked upon as a leader of thought on this subject, I fear that if this viewpoint is accepted and you continue to argue along these lines you may injure a great cause that needs all the help it can muster.

Unless it is willingly conceded, not grudgingly accepted, that the currency to be issued by the Reserve Association is reserve money in every bank excepting its own, you at once destroy the great purpose for which this association should be established, that is, to gather into its fold the bulk of gold now retained by twenty-odd thousand separate banks, and to this extent fail in providing a centre reserve which can be tapped as needed by any of the banks of the country.

If the notes of the Central Reserve Association be not accorded the right of reserve money, then every bank, as now, will naturally continue to keep preferentially the gold coin in its own vaults.

If the issue of the Reserve Association is what is contemplated that it should be, then it must be treated exactly as greenbacks, Treasury notes, and gold certificates are now treated; otherwise the retirement of the Government from the banking business, which should be the ultimate working out of any plan that must be adopted, cannot be accomplished. Secondly, I think you are wrong in saying that banks at present count National banknotes as reserve. Certainly none of the banks in reserve or central reserve cities do, and I doubt whether country banks do to much, if any, extent.

What I conceive to be the main purpose in the establishment of the Central Reserve Association is to profit by the experience and adopt the underlying principles of the great European banks, although we may find it expedient to modify details to conform to our different conditions. Then we must do as other countries do and concede that the reserves of all banks may be substantially kept in the notes of the Central Reserve Association. By this means only can the gold supply and the economy of the circulating money be made to do its most efficient service. The Bank of England—it alone, however—counts its own notes as part of its reserve. But this is because it is in reality not one but two institutions. The issue department and the banking department are practically as distinct as though they were entirely isolated. The gold reserve is kept in the issue department, the banking department only retaining sufficient for what is termed till money.

One of the ultimate aims of our monetary system must be its simplification. We have at present in circulation eight different sorts of money, with varying legal and technical differentiations, and in consequence a dollar, particularly in time contracts, has to have a descriptive appellation to make it prudently safe. I hope to see the day when the simple statement "Dollar, U. S.," to distinguish it from the dollar of other countries, will be as potent and sufficient as the "pound sterling," which simple modification of the pound is only to distinguish it from the Egyptian and the Turkish pound. It is, as I see it, a humiliation for a great commercial country like ours to have such an incongruous monetary system, so that time obligations are deemed necessary by investors, in order that they may be protected against a fluctuating dollar, to have that dollar made secure by the qualification of the words "gold coin of the present weight and fineness."

ISIDOR STRAUS.

New York, Oct. 23, 1911.

Mr. Straus touches upon a point on which bankers are not agreed and upon which we would not be too insistent. Our distrust of the use of the notes of the Reserve Association as reserves is not due to any distrust of the goodness of the notes, but to the possible effect of thus stimulating credit, already attenuated by the system of redepositing reserves. If our banks are to be allowed to use a book credit as reserves, assuredly the remainder of their reserves ought to be primary money, or at least legal tenders. We should not regard it as cause for regret if the new notes should find their place in pockets and tills and if the gold now there should naturally find its place in bank reserves to a larger extent. The notes of the Bank of England are not based on commercial assets, but are, in effect, gold certificates. Our gold certificates are not legal tender, and in 1893 and 1896 were under some slight suspicion. Those days belong to a past which cannot return, but the precautions against their return can hardly be excessive. We prefer the rigor of the rule that bank reserves should be primary money or legal tenders, but if Mr. Straus can bring bankers to his view we would waive the point as a detail less important than the adoption of the principle of the bill itself.—Editor The Times.

QUAKER BAKER.

(With Apologies to the Author of "Fuzzy-Wuzzy.")

We've fought against the Pirate and the Cub,
  And sometimes we got licked and sometimes not;
We've tackled Cincinnati and the Hub,
  But Baker is the fiercest of the lot.
We've never put the kibosh onto him—
  He stands beside the plate, serene and natty,
Quite innocent and pleasant-like and trim,
  But—oh, the jolts he hands to Rube and Matty!

So here's to you, Quaker Baker, back again from Market Street.
You're with poor benighted Connie, but your batting can't be beat.
We give you your certificate, and if you want some more
We'll play another game with you, but Frank, DON'T make it four!

He hasn't got a paper of his own
  In Giant Town, so we must see to that—
And we must certify the skill he's shown
  In using of his long two-handed bat.
When he's pummeling the horsehide à la Cobb
  And smashing it from Quakertown to here,
A happy day with Franky on the job
  Will last our Mr Matty for a year.

Then here's to you, Quaker Baker, and that awful punch you've got;
Our orders were to do you, but we certainly did not;
We served you swift and slow ones, straights and benders of the best,
But for all the odds against you, Frank, you knocked them galley-west!

He meets the ball with his terrific clout,
  And before we know, the Quaker brethren win;
He's all hot sand and ginger when he's out,
  And he's generally slamming when he's in.
He's a cannon—he's a blooming battering ram,
  He's an earthquake and a cyclone in the raw,
He's the only thing that doesn't give a damn
  For Mathewson and Marquard and McGraw!

So here's to you, Quaker Baker, back from Shibe's ill-omened lot;
You're a blasted Ath-a-letic, but you certainly can swat!
Yes, here's to you, Quaker Baker—it's hats off to you, for fair,
You big, bad, banging batter!—for you beat us on the square!

THOMAS R. YBARRA.

STATUE OF BRYANT UNVEILED AT LIBRARY

Great-Granddaughter of the Poet Officiates at the Ceremony in Bryant Park.

MAYOR ONE OF THE SPEAKERS

Thinks Bryant's Famous "Thanatopsis" Is the Most Melancholy Poem That Was Ever Written.

With Mayor Gaynor and the Rev. Dr. Henry van Dyke as the principal speakers, a bronze statue of William Cullen Bryant, heroic in size, was unveiled yesterday afternoon in Bryant Park at the western face of the New Public Library.

The statue, the work of Herbert Adams, is within a few feet of the library, and from a marble pedestal and a bronze armchair overlooks the park. It is the gift of the Century Association, and the veil was drawn by Miss Frances Bryant Godwin, a granddaughter of Parke Godwin, long associated with Bryant in the editorship of The New York Evening Post, and a great-granddaughter of the poet himself.

Other members of the Bryant and Godwin families present were Mrs. F. N. Godwin, Mrs. A. L. White, granddaughters of Bryant; Miss Godwin, Miss Natalie de Castro, and Frederick Godwin, great-grandchildren of Bryant. At the conclusion of the ceremonies they were presented to the Mayor by George L. Rives, a member of the library Trustees, who presided in the absence of John Bigelow, President of the Trustees, and for many years associate owner and editor of The Post with Bryant.

Mr. Bigelow, from his country home, the Squirrels, on the Hudson, sent a letter expressing regret over his inability to attend the exercises. This was read by Mr. Rives. It had been the purpose of the Century Association that Mr. Bigelow himself, as the most intimate friend of Bryant now living, should draw aside the veil, but the choice fell to Miss Godwin after it was learned that Mr. Bigelow feared to venture out.

Nearly a thousand persons gathered before the monument to witness the ceremonies. Dr. Van Dyke humorously expressed some astonishment that the number was so large, in view of the conflict of the unveiling with the fourth game in the world series. Now and then faint cheers from rooters for the Athletics in front of The Times bulletins machines floated through the park to those gathered at the monument.

In accepting the statue in behalf of the city from Mr. Rives, who acted for the Century Association, Mayor Gaynor expressed delight that it had been erected by private subscription instead of someone coming to the city for the money. He said that Bryant was the model newspaper editor, and feared there were not many who were now following his example. The Mayor held a new volume of Bryant's poems in his hand as he spoke.

"It is a noble monument of Mr. Bryant," he said. "I have often thought in recent years that the habit of the city to do everything out of the city treasury has caused the habit of the citizens to do things like this and to contribute to charity to dwindle away, and I am afraid in the end it will die out entirely.

"You very often now hear people say when asked to contribute something for a monument like this or for the celebration of Independence Day or for some noble charity: 'Why, the city does all that now and we have no need to give it. We give it in our taxes.'

"I hope that spirit will change and that what we witness this day will stimulate people to continue their private contributions for all such things, because they ennoble the individual. I have listened with great interest to the noble oration of my friend Dr. Van Dyke on Mr. Bryant. It is worthy of remembrance, but through it all one thing ran in my mind, that while Mr. Bryant was a great genius, he was at the same time one of the most homespun and everyday citizens that New York City ever had.

"With all his genius he was as level-headed as a man could be. He went up and down among us here for a great many years doing his simple duty in the simplest way imaginable. All his genius did not do away with his common sense, which he possessed in the highest degree. He was for a long time a newspaper editor among us and will always live as the model for newspaper editors here and elsewhere. I do not know whether there are any now who model after him or not; I am afraid not many, although I hope there are a few.

"Nobody can think of Bryant without thinking of that one poem of his, 'Thanatopsis.' At least I can never think of him without thinking of that, which, Dr. Van Dyke told us, he wrote at the age of seventeen, which is marvelous in itself. He seems to try to uplift us in the poem and make us happy, but to me it is the most melancholy poem that ever was written.

"Wherever you go it is one universal burying ground where mankind has been placed from the beginning of the world. And there he leaves it all, his idea being the splendor of our tomb surrounded by nature. It has always seemed to me that the poem is splendid, if it be true that we wholly perish with this body.

"I have often wished that he had just struck the other note somewhere, even at the end, that, although our bodies go back to the mold thrown up by the ploughsman, there is something in us somewhere that does not perish with the body, and which is no part of that universal burial and does not repose in the ground or go back to the ground."

Dr. Van Dyke said that this monument is the first of a series which will ultimately encircle the new library.

The statue bears this inscription:

William Cullen Bryant,
1794—1878.

Yet let no empty gust
  Of passionate feeling find utterance in thy lay,
A blast that whirls the dust
  Along the howling street and dies away;
Best feelings of calm and mighty sweep,
  Like currents journeying through the windless deep.

The selection is taken from "The Poet," one of Bryant's later poems, which Dr. Van Dyke said was not so well known as many of those written earlier in life.

NEW STATUE OF INGERSOLL.

Family and Friends to Attend Unveiling at Peoria on Saturday.

A statue of the late Robert G. Ingersoll will be unveiled in Peoria, Ill., on Saturday of this week. A number of New York friends and admirers of the orator will attend the ceremony. Among them will be Mr. and Mrs. Walston Hill Brown and daughter Miss Eva Ingersoll Brown, and son Robert G. Ingersoll Brown of Dobbs Ferry. Mrs. Walston Hill Brown is a daughter of the late Robert G. Ingersoll, and her son, Robert G. Ingersoll Brown, will unveil the statue.

The principal speaker will be Charles Frederick Adams of Boston, grandson of John Quincy Adams. Congressman Henry George, Jr., will also speak.

MEMORIAL TO PERRY.

Shaft and Museum Plans to be Chosen by Competition of Plans.

CLEVELAND, Oct. 24.—Final details for the construction of a memorial to commemorate Perry's victory at Put-in-Bay and the selection of an architect to design the monument have been announced by the Perry Memorial Commission. The memorial will consist of a lofty monument and at its base a museum for historical relics, to be erected at a cost of $600,000, standing in a reservation of fourteen acres.

The competition for the selection of an architect conforms to the principles of the American Institute of Architects and has interested architects throughout the world. Competitors will have the fullest scope for their artistic imaginations. The prize will be the appointment as architect to design and superintend the construction of the memorial. There will also be prizes for the three designs next to the winner.

NO END OF LAUGHS IN 'THE MILLION'

New Farce from the French Is Fresh and Original and Delightfully Acted.

SURE CURE FOR THE BLUES

William Burress, Taylor Holmes, and Paul Ker the Chief Laugh Producers in This Mad Entertainment.

THE MILLION, a farce in four acts, from the French of Ber and Guillemand. Thirty-ninth Street Theatre.

Ramon Andrade, a sculptor....Eugene O'Brien
Lorimer Walsh, a medical student.......Taylor Holmes
Charles Burt, a reporter........John A. Butler
Frederico Donatelli, a tenor.........Paul Ker
Frank Porter, alias "The Baron"........William Burress
McKorkel, a Police Inspector..........Robert Webb Lawrence
McGuinness, an expressman..Charles McCarthy
Schultz, a pinochle fiend...Gustave Hartzheim
Flynn, plain clothes man...........Fred Sears
Flaherty, plain clothes man.......George Bates
Smith, a chauffeur........William J. Mahoney
Tom Ryan, a police officer.........Fred Osborn
Maurice........................John Needham
Piano Player at Pelham Inn.........Bert Grant
Beatrice Lind, a piano teacher..Irene Fenwick
Francesca Roversi, artist's model........Eulalie Jensen
Pearl, a reformed crook.........Kenyon Bishop
Mother Sharin, a fence.....Jennie Weathersby
Mme. Roversi..................Sadie Harris

Good farce is so rare that when it does happen along one ought to be truly grateful. For though many are tried, but few are chosen. Nor will the addition of "The Million" to the few make the number greater by more than one. Which may sound like a paradox until you think it over.

The fact is that this new farce from the French, upon which Leo Ditrichstein originally labored, and which is now programmed with credit only to the Messrs. Ber and Guillemand, its French authors, is one of the freshest and funniest pieces of its kind which has been disclosed in some time. With the possible exception of "Baby Mine," which is really a farce classic, this one created more laughter last night than most of the other recent farces all put together. It is best in its first two acts, still very funny in its third, only moderately amusing in the fourth, but taken in its entirety provides a whole evening of very considerable amusement.

To attempt to describe it would be a little like turning the X rays on a madhouse. For it is a mad sort of piece in which the hunt for a blue blouse containing a lottery ticket winning a million dollars is the means to the complications and the change of scenes.

In the first act three jolly strugglers, a young doctor, a sculptor, and a reporter, are getting along as best they can, which means that all three of them are very much out at elbows. The sculptor owns the lottery ticket, regarded as worthless, and leaves it in his blouse when he goes out.

A young music teacher, his sweetheart, is left in the studio to be surprised presently by the hasty entrance of a burglar, who is being pursued by the police. They will know him by the red jacket he wears so the girl generously allows him to cover that garment with the sculptor's blue blouse. Presently, after foiling the police, robbing the inspector while he is fooling him, and otherwise endearing himself to those who love crimes of this sort skillfully and humorously accomplished, the thief departs, tells his benefactress that if she ever wants anything—whether in a shop window, store, or mansion—to call on him, and in his gratitude he will see that she gets it. He is, indeed, a most amiable thief. He adds that she can always find him at the second-hand store of one Ike Daminshsky in the Bowery.

The discovery presently that the ticket has won the grand prize and the girl's confession of what has been done with it cause a general exodus to the Bowery, but not before considerably more fun has been developed.

Then the thief, with whisker disguises, appears as the keeper of the shop, further mystifying and robbing the police who arrive in pursuit.

The thief ultimately passes himself off for the young reporter, whose fire badge and purse he has stolen, and allows the reporter and his sculptor friend to be carted off to jail as suspects. In this laudable action he is helped by the young doctor, who in an effort to be the first to find the blouse feels that he is "going to do a dirty trick," and does it by his refusal to clear his friends.

In the meantime the blouse has been bought by an Italian opera singer—the Caruso of the Bowery—who needs it as part of his costume and whose studio presently becomes the centre of the most hilarious goings on. The character of this singer, most amusingly drawn and capitally played, as indeed are several of the others, presents a delightful burlesque of the artist temperament. The fun is of a screaming kind when the tenor goes about picking up parts of various costumes and moved thereby to vocalize in harmony with the opera that it represents.

Presently he is chloroformed by the thief, who has invented a spray which sends the fumes through the transom, and again the fun becomes excruciating.

But after no end of trouble the girl herself succeeds in obtaining the blouse and throws it out of the window to her waiting friends below. It falls on a passing taxicab, and the pursuit begins again, ending this time at a roadhouse, where the thief now disguised as a negro waiter finally learns what the girl is after and in generous remembrance steals the ticket for her.

Then, much to his surprise, he hears that it is good for $1,000,000.

"How I love my profession," he remarks as the curtain falls.

It is, as has been said, a mad farce. But it is certainly very, very funny. And several of the actors playing in it are, if possible, even funnier.

William Burress, an exceptionally facile and versatile player, is the thief, changing quickly from one guise to another and creating no end of laughs by his well-sustained drollery and variety. Once—and once only—he has a line which allows the sentimental touch, and he reads it with such sincerity that the effect is immediately sobering.

And such farce acting as that of Mr. Taylor Holmes' is almost rare enough to be considered epoch-making. Mr. Holmes plays the eccentric young doctor, who can't help the meanness of his nature, and he plays him with a rare quality of touch and go and no end of adroitness and spontaniety. His richly humorous drunken scene had the audience in paroxysms of laughter.

Another most amusing figure is the Italian opera singer played with great unction by Paul Ker.

But the cast almost in its entirety plays in the spirit of the piece and helps to make it the laughable evening's entertainment that it is.

MORE OPERA SINGERS ARRIVE

Maggie Teyte, Young English Soprano, Goes to Chicago Company.

Many more of the opera singers arrived yesterday on the Kaiser Wilhelm II. Among them was Miss Maggie Teyte, the young English soprano, who will be a member of Andreas Dippel's Chicago-Philadelphia Opera Company, and who is visiting America for the first time. She sang Mélisande at the Opéra Comique after Mary Garden left that theatre, and in America she will be heard as Cherubin in "The Marriage of Figaro" and the title part of "Cendrillon" among other parts.

Bella Alten returned as Mrs. Hermann Deri. She married her new Hungarian husband in Dresden this Summer. He is a business man, and he has accompanied her to this country.

Arturo Toscanini, the Italian conductor of the Metropolitan Opera House, came back, and Putnam Griswold, the American bass who has been singing in Germany, and who returns to this country for the first time in seven years, was also a passenger. He joins the Metropolitan Opera Company.

Among the members of the Chicago-Philadelphia Company on board were Charles Dalmores, who has been spending the Summer partly in singing at Covent Garden and elsewhere and partly at his home in Switzerland; Gustav Huberdeau, Mario Sammarco, Hector Dufranne, Amadeo Bassi, Nicolo Fossetta, and Arturo Venturini.

MME. SYLVA SINGS TO-NIGHT.

Recovers from Cold and Will Reappear in "Gypsy Love."

Mme. Marguerite Sylva, who was unable to sing the part of Zorika in "Gipsy Love" at the Globe Theatre at the first performance in America of Lehar's opera last Tuesday, owing to a bad cold, returned to New York yesterday after a week spent in Lakewood completely recovered and ready to sing to-night.

"It was a great disappointment not being able to sing the opening night," Mme. Sylva said yesterday. "But it was impossible, and as the manager of the theatre did not want the house closed another night I decided to make the attempt to do something so that people could not say that the caprice of a prima donna had spoiled everything. I was really unable to sing at all, but I spoke the lines during the first act, simply to show the public that I was doing what I could do. I am entirely myself again to-day, and to-morrow night I shall be singing Zorika as if nothing had happened."

New Play to Help Bide-a-Wee Home.

Douglas J. Wood has arranged through the courtesy of the Shuberts a special performance for the Bide-a-Wee Home for Friendless Animals under distinguished patronage. A three-act modern comedy, "The Drone," by Mr. Wood himself and Guy R. Bolton will be presented with a cast of prominent players for the first time at 2:30 o'clock on Friday afternoon, Nov. 17, at the Thirty-ninth Street Theatre. Boxes at $50 and $30 and seats at $5, $3, $2, and $1 may be obtained of Miss Champion, Secretary of the home, 410 East Thirty-eighth Street, or at the box office.

Irving G. Knox to Wed Miss Jutte.

Special to The New York Times.

PHILADELPHIA, Oct. 24.—A marriage license was taken out at the City Hall today by Irving Gilliss Knox, son of Mrs. John Jay Knox of New York and Seabright, N. J., and Miss Augusta Jutte, daughter of C. Brokaw Jutte of Arcoia, Penn. The bride-to-be was accompanied by her parents. It was announced that the wedding would take place on Thursday at noon at Holy Trinity Church, the Rev. Floyd Tomkins officiating.

Mr. Knox is a broker and has an office in New York. He is a graduate of Yale, class of 1900.

THEATRICAL NOTES.

E. H. Sothern and Julia Marlowe will return from their European vacation Saturday, and will begin their season the following Monday evening at the Shubert Theatre, Brooklyn.

The tour of George Beban, whose season at the Garrick Theatre in "The Sign of the Rose" ended last Saturday night, will be resumed under the management of Klaw & Erlanger as soon as a suitable play is found for him.

A complete performance of "Uncle Sam" will be given at the Liberty Theatre next Sunday evening for the benefit of John Drew and the rest of the Drews and Barrymores that are in New York. John Barrymore is co-star with Thomas A. Wise in this new comedy. The audience will consist of members of the family only.

William H. Crane and Joseph Brooks have engaged for the cast of "The Senator Keeps House," that is to open at the Garrick Theatre next month, Harry Harwood, William W. Jefferson, Jack Devereaux, Theodore Marsden, Bud Woodthrope, Mabel Bert, Esther Lyon, Lorraine Frost, Mary Leslie Mayo, and Marion Kirby are in the cast.

ROYAL
Baking Powder
Absolutely Pure

Where the finest biscuit, cake, hot-breads, crusts or puddings are required *Royal* is indispensable.

Royal is equally valuable in the preparation of plain, substantial, every-day foods, for all occasions.

The only baking powder made from Royal Grape Cream of Tartar

No Alum—No Lime Phosphates

MARY ANDERSON HAS ANOTHER PLAY IDEA

Former Actress and Robert Hichens Talk Over Possibilities of Collaborative Work.

SAILS FOR HOME TO-DAY

Her Hard Work at "Garden of Allah" Rehearsals Aroused in Her No Desire to Return to Stage.

Mary Anderson de Navarro gave a farewell interview at the Century Theatre yesterday afternoon, on the eve of her return to England, where she is hurrying to be again with her son and her daughter in her Worcestershire home. She received the reporters in the large room that was designed to be the library of The New Theatre when the building was erected.

Dressed in a black tailor-made gown and wearing a large black hat and veil, she sat at the end of a long oak table, as if she were "Chairman of the Board of Directors," as she put it. She had something to say about the way "The Garden of Allah" had been staged and the way they all worked to make the play ready for the first performance.

"We were at it day and night," she said, "from the Monday after my arrival until the afternoon of the first performance. Mr. Morange and Mr. Ford—both wonderful men—had prepared the way for the final rehearsals, and all Mr. Hichens and I had to do was to make suggestions about the actors and the incidents. It was hard work, and work that I had scarcely attempted since the day I left the stage."

It aroused in her no desire to resume active stage work, however, she explained. Her days of acting have passed for ever. Her home and children are her principal thoughts nowadays, and she has no time to enter into anything else.

"Mr. Hichens and I have talked over the possibilities of another collaborative work, nevertheless," she said, "though we have made no plans. In writing the play of 'The Garden of Allah' we worked quietly and slowly, mostly at my home in Worcestershire. I cannot work otherwise. One cannot plan for a big work. A great work is 'born in one,' as a famous painter once said about his masterpiece, and when one strives to make an effect, the striving makes one lose the effectiveness. So what I may do hereafter, or what Mr. Hichens and I may work upon together, depends entirely upon whether we feel that we have something to give.

"As for the feminine movement, and feminine plays, I know very little about them. Personally, I don't think a play on the suffrage question could be written to be generally interesting. But then I have no time for such things; I don't even read the literature. It has seemed to me that the majority of society women, in Italy as well as in England, care more for bridge than they do for suffrage. As for myself, I care more for my home and my children."

Mme. de Navarro, with her husband and brother-in-law, will return to England tomorrow on the Friedrich der Grosse. She expects to return to New York before the end of the run of "The Garden of Allah," to stay longer and see something of the new American plays. During the present visit she has not had time to visit any theatre except the Century and the rehearsals, and very little opportunity to find out whether New York has advanced since she last visited here, two years ago. She seems to retain considerable love for her native country, and she has not lost the soft Southern intonation of speech that marked her when she was on the stage here. But she does seem to have acquired a British habit of thinking.

"What has astounded me most this week," she said, "is the remarkable rapidity with which things are done in America. I sat for some photographs yesterday and was told that I might have them, finished, by Thursday. Think of such a thing happening in London!"

REV. JOSEPH TWICHELL WEDS.

Former Yale Football Player Married to Miss Esther Schoonmaker.

Special to The New York Times.

MONTCLAIR, N. J., Oct. 24.—The Rev. Joseph Twichell of Milford, N. H., known in Yale as a football player and athlete and a Trustee of the university, was married here this afternoon to Miss Esther Schoonmaker, daughter of Mr. and Mrs. F. W. Schoonmaker of 60 Union Street. The ceremony was performed at the home of the bride by the father of the bridegroom, the Rev. Joseph Twichell of Hartford, Conn., who officiated at the wedding and funeral of Mark Twain, whose intimate friend he was.

Mrs. Jere Cocks of Asheville, N. C., a cousin of the bride, was matron of honor. The flower girl was Miss Helen Russell, a niece of the bride, and her assistants were Misses Alice and Charlotte Schoonmaker, cousins of the bride. The best man was Frederick W. Schoonmaker, Jr., a brother of the bride, and the ushers were Kenneth Weeks of New Haven, Conn., and Mortimer Addors of New York.

Mr. and Mrs. Twichell left on a wedding trip. They will live in Milford, where Mr. Twichell is rector of an Episcopal Church.

WASHBURN—THOMPSON.

Miss Rosalie Thompson Weds H. C. Washburn at Louisville Home.

Special to The New York Times.

LOUISVILLE, Ky., Oct. 24.—The marriage of Miss Rosalie Thompson and Harold Connett Washburn took place this afternoon at the home here of the bride's parents, Mr. and Mrs. William Warriner Thompson. Mrs. Brooks Nichele of Detroit, was matron of honor, and Miss Marie St. John Thompson attended her sister as maid of honor. The bridesmaids were Misses Elizabeth and Christina Thompson, sisters of the bride. Arthur Lawrence Washburn was best man, and the ushers were Blakemore Wheeler and William Warriner Thompson, Jr. The Very Rev. Charles Ewell Craik of Christ Church Cathedral officiated.

Mr. Washburn was graduated from Harvard in 1906, and is an instructor in the Naval Academy at Annapolis.

DOUGLAS—HOAG.

New York Surgeon Married in Washington to Mrs. Elizabeth Hoag.

Special to The New York Times.

WASHINGTON, Oct. 24.—The marriage of Mrs. Elizabeth Thayer Hoag, widow of John J. Hoag of this city, to Dr. John Douglas of New York took place at noon to-day at the residence of the bride's aunt, Miss Emma J. Nourse, 2,823 Q Street.

Only a family party, including father, brother, and sisters of the bridegroom, witnessed the ceremony, at which the Rev. Dr. Wallace Radcliffe of the New York Avenue Presbyterian Church officiated. The bride was escorted by her brother, Charles Ramsburg of Maryland.

A breakfast followed the ceremony. Dr. and Mrs. Douglas left early in the afternoon for a wedding trip. They will reside at 51 West Fifty-fourth Street, New York.

TUCKER—DETMOLD.

The wedding of Miss Amy Marie Detmold, daughter of Mr. and Mrs. Ernest Detmold, to Winthrop Parsons Tucker took place yesterday at 4 o'clock in the Cathedral of St. John the Divine in the chapel of St. Saviour. The Rev. Henry Lubeck of the Church of Zion of St. Timothy officiated. Only members of both families and a few intimate friends were present.

The bride's attendant was her sister, Miss Elsa Detmold. William A. Tucker, a brother of the bridegroom, was best man. The ushers were John Ireland Tucker, George Detmold, Caswell Barrie, and E. W. Headington.

A small reception was held at the residence of the bride's parents in West 127th Street.

MILNE—PALMER.

Miss Ethel Cornelia Palmer, daughter of Mr. and Mrs. Albert W. Palmer, the latter President of the Woman's Club of Orange, and Charles Milne of 12 West Forty-fourth Street, New York, were married yesterday afternoon at the home of the bride's parents, 31 Clinton Street South, East Orange.

Archibald N. Milne of New York was his brother's best man, and J. Lloyd Prince and Orville H. Tobey of New York were ushers. The maid of honor was Miss Ada M. Milne, sister of the bridegroom.

SOCIAL NOTES.

Mrs. H. Van Rensselaer Kennedy's daughter, Miss Maud Kennedy, will be among the season's débutantes.

Mr. and Mrs. Joseph S. Frelinghuysen are at the Ritz-Carlton.

Miss Helen McLaughlin has gone to the Virginia Hot Springs to remain a week.

Mr. and Mrs. William Perkins Draper will close their place at Bar Harbor on Nov. 1 and come to the Hotel Gotham for the Winter.

Mr. and Mrs. Paul Moore, who are now at the Plaza, have leased a house at Morristown for three years.

G. Maurice Heckscher has been ill in the hospital at Tuxedo for a week with typhoid fever, but is doing as well as can be expected. Mrs. Heckscher is also at Tuxedo.

Mrs. August Heckscher has arrived in town from the Virginia Hot Springs, and Miss Antoinette Heckscher will leave there Sunday to spend several days in Philadelphia before coming to New York.

Mr. and Mrs. Hamilton Fairfax have opened their town house, 1,009 Madison Avenue, for the Winter. Their son-in-law and daughter, Mr. and Mrs. H. Schuyler Cammann, will close their country place at Merrick, L. I., about Dec. 1, and will spend the Winter with Mr. and Mrs. Fairfax.

J. B. GREENHUTS CELEBRATE.

Forty-fifth Wedding Anniversary at Sherry's—Son to Wed Miss Erstein.

Mr. and Mrs. Joseph B. Greenhut celebrated their forty-fifth wedding anniversary last night by giving a reception and dinner at Sherry's, which was followed by dancing.

The dinner was given in the tapestry room, which was decorated with Autumnal foliage and flowers. The guests, numbering about 100, sat at nine tables, each of which had a tall centrepiece of white and yellow chrysanthemums.

The menus were embossed in silver, with wedding bells and the dates, 1866 and 1911, under oval portraitures of Mr. and Mrs. Greenhut.

Announcement was made during the evening by Mr. and Mrs. Max Erstein of the engagement of their daughter, Miss Cecile Erstein, to Nelson W. Greenhut, a son of Mr. and Mrs. Greenhut.

An orchestra rendered a special musical programme during the dinner and reception. The dancing began at 10 o'clock in the small ballroom, which was hung with oak leaves and chrysanthemums.

Morris-Sloan Wedding Attendants.

Miss Bess Bryan Sloan and Monson Morris, whose marriage will take place on Wednesday, Nov. 15, at the Church of the Ascension, have selected their wedding attendants.

Miss Sloan will have two matrons of honor. One will be Mrs. Nelson B. Burr, a sister of Mr. Morris, and the other is to be Mrs. Francis P. Garvan. The bride's sister, Miss Amy R. Sloan, will be the maid of honor, and the bridesmaids selected are Miss Grace Remsen Henry, Miss Francis Dunn of Rochester, and Miss Marion Dennison of Syracuse.

Mr. Morris's best man will be William F. Whitehouse, and his ushers will include Robert Livingston Gerry, Ernest Iselin, Major Nelson B. Burr, Lieut. Frank Anderson Sloan, Eleventh Infantry, U. S. A., a brother of the bride; H. Rogers Winthrop, W De Lancey Kountze, Col. George R. Dyer, H. H. Armstead of Armstead, Mon.; Edwin Marvin, Andrew C. Gay of Wilmington, Del., and William P. Burden.

Many invitations will be issued for the church ceremony, but the reception at the residence of the bride's parents in Ninth Street will be a small one for the relatives and a few intimate friends only of the bride and bridegroom.

To-day's Weddings.

Miss Neva Estelle Finlay, daughter of Mr. and Mrs. Charles E. Finlay of Great Neck, L. I., and Rex Lee Paris of Flushing, L. I., will be married this afternoon in All Saints' Episcopal Church at Great Neck. A special train will leave the Pennsylvania Station at 3:35 for the guests.

Miss Abbie Hegeman Bourne, daughter of Mrs. Francis R. Bourne, and Wilbur Barlow Ruthrauff, son of Mrs. Charles C. Ruthrauff of this city, will be married to-day at the home of the bride's mother, Cranford, N. J.

Miss Lucy Washington Marx, daughter of Mr. and Mrs. Julius Marx of 110 East Seventy-ninth Street, will be married to Victor E. Whitlock to-day at the Hotel St. Regis.

Miss Anita Blanchet, daughter of Mr. and Mrs. Louis V. Blanchet, and Paul T. Wood of New York are to be married to-day in South Orange, N. J., in the Church of Our Lady of Sorrows.

Wm. Earl Dodge Breaks His Ankle.

William Earl Dodge is in St. Luke's Hospital, suffering from a broken ankle. He received this injury while playing indoor tennis at the Tennis and Racquet Club last Sunday, and suffered great pain. He was taken to the hospital at once. Mrs. Dodge has come to town, closing her season at Newport, and will remain here until Mr. Dodge is able to leave the hospital. She is at the Dodge town house, 113 East Seventy-first Street.

Bringing H. G. Squiers's Body Here.

LONDON, Oct. 24.—The body of Herbert G. Squiers, former American Minister to Cuba and Panama, who died here last Thursday, was taken to Southampton to-day on the Squiers yacht. The family will accompany the body to New York, sailing to-morrow on the Kronprinz Wilhelm.

YESTERDAY'S WILLS.

CATHARINE A. IRVING died on Oct. 2, at Ridgefield, Conn., aged 91 years. She left more than $20,000 personalty, her residuary estate equally in trust to her nephews, Edwin M. and William I. Grinnell; her books and library furniture in the library of her uncle, Washington Irving, at Sunnyside, Sleepy Hollow, Tarrytown, to her nephew, Alexander Duer Irving; $1,000 to her niece, Harriet R. Irving; $8,000 in trust to Sarah I. Grinnell, for the benefit of her husband, nephew of the testatrix, Edwin M. Grinnell; $8,000 to the latter in trust for the benefit of his brother, nephew of the testatrix, William I. Grinnell, and $1,000 in trust to the Sleepy Hollow Cemetery, Tarrytown, for the care of two lots. A provision for Charlotte I. Grinnell, a sister, lapsed according to the petition for probate.

GEORGE KELLER died on Oct. 18; left more than $10,000 each of realty and personalty, $5,000 each to his children, Mary, Charlotte, George, and Chester Keller, and the residue to his wife, Regina Keller, until she remarries, when it will go equally to the children.

MARIE LOUISE BOES died this month; left $675 personalty, $94.06 to her daughter, Rose M. Boes; $100 to St. Alphonsus Roman Catholic Church for requiem masses; $150 to her daughter for further requiem masses; $103.50 for caring for her burial plot; $44.67 each to Joseph Boes, her son, John G. H. Boes, her daughter, Helena B. Muller, and Catherine F. Boes Peltzer, and $22.34 each to her grandchildren, Maria V. and Joseph E. Beninger.

CHARLES C. BUNTING died on Sept. 25; left $4,855 personalty to his wife, Bertha C. Bunting.

ARCHER HARMON died on Oct. 9 at Hot Springs, Va.; left not less than $10,000 personalty in trust for the benefit of his daughter, Kate Lee Harmon, to go on her death to her heirs, per stirpes, if descendants.

THOMAS F. CONNOLLY died on Sept. 21; left not more than $5,000 personalty, equally to his brother, Daniel E. Connelly, and his sister, Katherine Connolly.

JOHN F. LUTH died on Oct. 9; left more than $10,000 realty, his estire estate, to his wife, Bertha C. Luth.

CHARLES BIRNGRUBER left $1,000 to his stepdaughter, Anna Koch; $1,500 to his stepdaughter, Katie Wilson, and the residue in two parts, one-half equally to Elizabeth Heuser and Frederick A. Mathias and the other half equally to his brothers and sisters in Germany, their heirs to take the parents' shares, if any of the brothers and sisters are dead.

RAPHAEL MOSES left his entire estate to his wife, Bertha Moses.

Going to Move? Starting in Business? Where? ?

BEFORE YOU DECIDE, TELEPHONE OR WRITE FOR A COPY OF THE TROW REGISTER. ALL THE "FOR RENTS" WORTH WHILE, WITH FULL PARTICULARS, FULLY CLASSIFIED, ARE LISTED IN THIS VACANCY DIRECTORY. A 200-PAGE BOOK FREE TO PEOPLE LOOKING FOR NEW HOMES, EITHER FOR BUSINESS OR DWELLING PURPOSES.

THE TROW REGISTER
202 East 12th Street
TROW DIRECTORY, PRINTING AND BOOKBINDING CO.
Publishers Tel. 1100 Orchard

ROBERT MATHER IS DEAD OF PERITONITIS

Chairman of Westinghouse Board and Director of Railroads and Banks.

ENTERED FACTORY AT 13

Studied Nights and Got College Degree—As Rock Island President He Fought Rate Regulation.

Robert Mather, Chairman of the Board of Directors of the Westinghouse Electric and Manufacturing Company, Director of many banks and railroads, and for many years prominent as counsel for large corporations and an expert on railroad affairs, died of peritonitis at his home, 113 East Thirty-seventh Street, yesterday. He was 52 years old.

Mr. Mather was born at Salt Lake City, Utah, the son of James and Margaret Holt Mather. At the age of 13 he entered a factory, working three years to learn how telegraph instruments and switchboard apparatus were made. Later he obtained his first railroad experience in the office of the master mechanic of the Chicago, Burlington & Quincy Railroad. While working there he managed at nights to prepare for college; and in 1882 he was graduated from Knox College. Three years later, still studying nights while he worked by day at railroading, he obtained his master's degree at the college. Four years ago Knox College conferred the degree of Doctor of Laws upon him. He was one of its Trustees at the time of his death.

From 1882 to 1885 Mr. Mather worked in the Treasurer's office of the Chicago, Burlington & Quincy Road, devoting his spare time to the study of law, and in 1886 he was admitted to the Illinois bar. In 1889 he became local attorney at Chicago for the Chicago, Rock Island & Pacific Railroad, and in 1902 he was made general counsel for the road.

In the meantime he had been elected to various offices of the road, from Second Vice President in 1889 to Chairman of the Executive Committee in 1904 and President of the Rock Island Company in the same year. In 1903 he was also elected Third Vice President of the St. Louis & San Francisco Railroad, and in 1904 became First Vice President of that road. He was also First Vice President of the Chicago & Eastern Illinois Railroad and the Evansville & Terre Haute Railroad, and Chairman of the Board of Directors of the St. Louis, Kansas City & Colorado Railroad.

In January, 1909, at the time of the reorganization of the Westinghouse Electric and Manufacturing Company, Mr. Mather was elected Chairman of its Board of Directors, and thereupon severed his railroad connections. It was in the year following this that Mr. Mather created quite a stir in testifying before the Railroad Securities Commission at its hearings in this city, by advocating that if the Government took a hand in regulating the railroad rates it should also lend a hand in helping the railroads maintain their credit and develop their facilities, when the rate regulation curtailed their earnings and thus hampered their development. Mr. Mather had also opposed rate regulation four years earlier, when he testified in Washington as President of the Rock Island Company.

At the time of his death Mr. Mather was Director of the La Grange Mining Company, the S. S. McClure Company, the Equitable Life Assurance Society of the United States, the Mercantile Trust Company, the Havana Electric Railway Company, the Westinghouse Lamp Company, the Canadian Westinghouse Company, the R. D. Nuttall Company, the Niagara, Lockport and Ontario Power Company, the Perkins Electric Switch Manufacturing Company, the Bryant Electric Company, the National Bank of the Republic of Chicago, the Chicago, Rock Island & El Paso Railway Company, and general counsel of the Chicago & Alton Railroad Company.

In 1892 Mr. Mather married at Detroit Alice Caroline, daughter of Horatio Jell of Walkerville, Canada. He belonged to the Bar Associations of Illinois and Chicago, the Chicago Club, and in this city the Union League, Law, Metropolitan, Racquet and Tennis, Westchester Country, City Midday, Railroad, and Lawyers' Clubs.

EHRICH BURIAL UNDECIDED.

Son to Say Whether Art Dealer Will Be Buried in New York or London.

Special Cable to THE NEW YORK TIMES.

LONDON, Oct. 24.—Pending the arrival of Walter Ehrich, who sailed on the St. Paul on Saturday last, it is undecided whether the body of his father, Louis R. Ehrich, the New York art dealer, who died at the St. Ermins Hotel yesterday, will be taken to America for burial or interred here.

Mr. Ehrich came to London from Paris on Oct. 11, accompanied by his wife, with whom he had been in Europe on a business and pleasure trip since June. He was in poor health as the result of a cold contracted several weeks ago. As he was growing gradually worse, his son was cabled for last week, while his married daughter, Mrs. Walter Wyckoff, who happened to be in Munich, received a similar summons and reached her father's bedside before the end came.

The leading picture dealers here sent expressions of sympathy to the widow and family.

Obituary Notes.

Dr. GEORGE F. JELLY of Boston, one of the best-known alienists of the country, died of mental breakdown at his home in Wakefield, Mass., yesterday. For nearly thirty years Dr. Jelly had been a member of the Massachusetts State Board of Insanity. He was born in Salem, Mass., in 1842, and was graduated from Brown University in 1864, receiving the degree of Master of Arts there in 1867. In the following year he was graduated from the Harvard Medical School.

Mrs. HARRIETA BROWN, widow of William D. C. Brown of Fredonia, N. Y., and a daughter of William Verplanck, whose grandfather was with Washington at Valley Forge, died at the age of 89 years on Monday. Her husband was the son of the Rev. David Brown, first rector of Trinity Episcopal Church in Fredonia, who made the address of welcome to Lafayette on his visit there in 1825. Her husband was formerly connected with The New York Tribune, and later with The Fredonia Censor. In 1893 the couple celebrated their golden wedding.

ROSWELL MILLS of the firm of Steven H. Mills, ship chandlers, died of heart disease at his home, 567 Decatur Street, Brooklyn on Monday. He was 74 years old, and had lived in Brooklyn thirty years.

ROBERT NAPIER, for many years in the wholesale hat business in Wooster Street, died at his home, 50 St. John's Place, Brooklyn, on Monday. He was born in Ireland eighty-five years ago, and was educated at King's College, Belfast. He came to this country in 1860.

WILLIAM H. FLYNN, a retired railroad builder and contractor, died at the age of 62 years at his home in South Berwick, Me., on Monday. He had built portions of the Pennsylvania Railroad, the New York, New Haven & Hartford Railroad, and the Central Railroad of New Jersey. He built also the waterworks system of Willimantic, Conn., and other towns. Mr. Flynn was born at St. Andrews, N. B. He leaves a widow and one son.

GEORGE NELSON LOWREY, President of the G. N. Lowrey Company, publishers of The Clothier and Furnisher, died yesterday at his home, 551 Third Street, Brooklyn. Mr. Lowrey, who was 47 years of age, succumbed to pneumonia after ten days' illness. He was educated at the Collegiate Institute at Hacketts town, N. J., where he was born, and at Harvard, finishing his academic career at the University of Michigan. During the last few years Mr. Lowrey traveled extensively, finishing an eighteen months' trip around the world last May. He is survived by his wife, Mrs. Clara Luke Lowrey, daughter of Daniel D. Luke of Washington, D. C. Mr. Lowrey was a member of the Aldine and Crescent Athletic Clubs.

Mrs. VIRGINIA WOLFE SLATTERY, widow of James W. Slattery, is dead in Geneva, Switzerland. Mrs. Slattery was the daughter of the late Udolpho Wolfe of the firm of Udolpho, Wolfe & Co., importers, 21 State Street.

ROBERT CREUZBAUR, a Confederate veteran and civil engineer, died at his home in Brooklyn Avenue, Brooklyn, Monday. He was born in Carlsruhe, Germany, April 18, 1823. His father was a Captain under Napoleon and his mother was Baroness Caroline von Horning of Austria. Mr. Creuzbaur for a long while was in charge of the official land surveys of Texas. He also was instrumental in obtaining a better sanitary system for Brooklyn. Mr. Creuzbaur is survived by six children.

Marriage and death notices intended for insertion in The New York Times may be telephoned to 1000 Bryant.

Born.

PAPAE.—Oct. 23, 530 West 136th St., to Mr. and Mrs. Archibald Papae, a son.

BURR.—Oct. 21, South Manchester, Conn., to Mr. and Mrs. Louis St. C. Burr, a son.

MAZZEI.—Oct. 23, Newark, N. J., to Mr. and Mrs. L. R. Mazzei, a daughter.

Married.

DOUGLAS—HOAG.—At Washington, D. C., on Oct. 24, by the Rev. Wallace Radcliffe, John Douglas, M. D., of New York, to Mrs. Elizabeth Thayer Hoag of Washington.

MILNE—PALMER.—On Tuesday, Oct. 24, at 31 South Clinton St., East Orange, N. J., by the Rev. William M. Lawrence, D. D., Ethel Cornelia Palmer to Charles Milne.

TUCKER—DETMOLD.—On Tuesday, Oct. 24, at the Cathedral of St. John the Divine, in the Chapel of St. Saviour, by the Rev. Henry Lubeck, Amy Marie, daughter of Mr. and Mrs. Ernst Detmold, to Winthrop Parsons Tucker.

Long Island.

LOUNSBERY—BERTON. — Oct. 21, Richmond Hill, Ethyle B. Berton to George W. Lounsbery.

New Jersey.

ALEXANDER—THOMPSON. — Oct. 21, Red Bank, Elizabeth G. Thompson to Charles E. Alexander.

APGAR—McCATHARINE.—Oct. 22, Washington, Sarah E. McCatharine to Charles H. Apgar.

BATAILLE—FITZSIMMONS. — Oct. 21, Newark, May Fitzsimmons to Eugene F. Bataille.

Died.

CHAMBERLAIN.—Roswell W., Oct. 24, at his late residence, Chester, N. Y., in his 69th year. Funeral services at St. Paul's Church, Chester, N. Y., Thursday afternoon, 2 o'clock. Trains leave New York, 23d St., Erie R. R., 8:50 A. M., arrive at Greycourt 11:11 A. M.

CREUZBAUR.—On Monday afternoon, Robert Creuzbaur, at his home, 233 Brooklyn Av. Born in 1823 at Carlsrhue, Baden, son of Capt. Frederick Creuzbaur of the Baden Artillery, and Baroness Caroline von Hornig of Austria. Services at his former home on Thursday morning at 10 o'clock. Interment private.

DUPUY.—On Tuesday, Oct. 24, 1911, at her residence, 1,058 Bergen St., Brooklyn, Sarah M., widow of Charles T. Dupuy. Funeral private.

EDWARDS.—Oct. 24, Edward J. Edwards, M. A., Oxford, aged 60 years. Services at Stephen Merritt Co.'s new chapel, 8th Av., near 21st St., Thursday evening, 8 o'clock.

HOOPER.—Entered into rest at Durham, Conn., Tuesday, Oct. 24, 1911, Imogene Conner, wife of the Rev. Joseph Hooper of Durham. The funeral will be held from her late residence, Durham, on Thursday, 3 P. M.

JOHNSON.—On Tuesday, Oct. 24, at Norfolk, Conn., Sarah A., daughter of the late Barnet and Catherine Johnson, formerly of Brooklyn. Notice of funeral hereafter.

KENYON.—At Lincolndale, N. Y., on Monday, Oct. 23, 1911, Elizabeth C. Kenyon, wife of the late Samuel B. Kenyon, in her 80th year. Funeral services at the residence of her son-in-law, Bartow W. Bedell, Lincolndale, Westchester County, N. Y., on Wednesday, Oct. 25, at 1:30 P. M. Conveyances will be at Lincolndale on arrival of train leaving Grand Central Depot 11:14 A. M. Interment at Woodlawn Cemetery, Thursday, on arrival of train due at Woodlawn from the north at 12:18 P. M.

LOUNSBERY.—At Bedford, N. Y., on Monday, Oct. 23, 1911, Richard P. Lounsbery, in his 67th year. Funeral services will be held in St. Mathew's Church, Bedford, on Wednesday, the 25th inst., at 12 o'clock. A special train will leave the Grand Central Station at 10 o'clock; returning train will leave Bedford Hills at 1 o'clock. Interment private.

LOUNSBERY.—Saint Nicholas Society of the City of New York.—Office of the Secretary, No. 1,328 Broadway, New York.

It is with deep regret that announcement is made of the death of Richard P. Lounsbery, a member of this society, at Bedford, N. Y., on Monday, Oct. 23, 1911.

CHARLES A. SCHERMERHORN, President.
CLARENCE STORM, Secretary.

LOWREY.—On Oct. 24, George Nelson Lowrey, beloved husband of Clara Luke Lowrey. Funeral services will be held at his late residence, 551 Third St., Brooklyn, on Thursday evening, Oct. 26, at 8 o'clock. London and Paris papers please copy.

MARTIN.—On Monday, Oct. 23, Clifford H. Martin. Funeral private.

MATHER.—On Oct. 24, at his residence, Robert Mather, in the fifty-third year of his age. The funeral service will be held at his late residence, 113 East 37th St., on Thursday, Oct. 26, 1911, at 10 o'clock A. M. Service and interment at Chicago on Friday afternoon, Oct. 27.

MINIS.—On Sunday, Oct. 22, at his late residence, 117 East 78th St., Phillip H. Services at the Church of the Epiphany, 35th St. and Lexington Av., on Wednesday, Oct. 25, 9:45 A. M. Kindly omit flowers. Baltimore and Savannah papers please copy.

MULLIGAN.—At Huntington, L. I., on Oct. 23, Alfred Mulligan. Funeral at his late residence, Wednesday, at 1:30 P. M. Interment private.

NAPIER.—Suddenly, at his home, on Oct. 23, 1911, Robert Napier, in his 85th year. Funeral services at his late residence, 50 St. John's Place, Brooklyn, Thursday, at 8 P. M.

NEUSCHELER.—John Neuscheler, at Christ Hospital, Jersey City, Oct. 23, 1911, after brief illness. Funeral services at his late residence at River Edge, N. J., Oct. 25, on arrival of train leaving Erie Station, Jersey City, at 1:44 P. M. Interment private.

REEVES.—Abram M., Monday, Oct. 23. Funeral services at his late residence, 454 St. Nicholas Av., 11 A. M., Wednesday, Oct. 25. Interment at St. John's Cemetery, Yonkers, 2 P. M.

ROWLAND.—Sons of the Revolution in the State of New York. Office of the society, Fraunces Tavern, Cor. Broad and Pearl Sts., New York, Oct. 24, 1911. The members of the society are requested to attend the funeral services of their late fellow member, William Rowland, at [illegible] St., [illegible] evening, Oct. 25, at 8 o'clock.

EDMUND WETMORE, President.
H. R. DROWNE, Secretary.

SANDIFORD.—On Monday, Oct. 23, in the 83d year of his age, Lewis W. Sandiford, the beloved husband of [illegible]. Funeral services at his late residence, 1,580 Amsterdam Av., on Wednesday, Oct. 25, at 2 o'clock.

SLATTERY.—At Geneva, Suisse, Virginia Wolfe Slattery, widow of James W. Slattery, and daughter of the late Udolpho Wolfe.

TAYLOR.—On Oct. 24, [illegible] Taylor, aged 85. Funeral from Campbell's Chapel, 241 West 23d St., [illegible] Interment at [illegible] Utica, N. Y., papers please copy.

WOOD.—On Tuesday, Oct. 24, 1911, Mary E., widow of Frederick R. Wood. Funeral services at her late residence, 840 West End Av., Thursday [illegible] Interment at Woodlawn at convenience of family.

YOUNG.—Suddenly on Saturday, Oct. 21, 1911, Charles T. Young, beloved husband of Jane Willits Young. Funeral services at his late residence, 596 President St., Brooklyn, N. Y., on Wednesday evening, Oct. 25, at 8 o'clock.

YOUNG.—At a meeting of the Board of Directors of The National City Bank of Brooklyn, held at the banking rooms on the 24th day of October, 1911, the following minute was adopted:

The Directors of the National City Bank of Brooklyn have learned with deep regret and profound sorrow of the death of Charles T. Young, the President of the institution, which occurred at his residence in Brooklyn on Saturday last, Oct. 21.

For forty-five years Mr. Young had been connected with the institution, and for the last seventeen years he had been its chief officer and President.

His prudence and mature business experience and his devotion and untiring energy [illegible]

Congenial and approachable in his social affiliations, loyal and devoted to his friends, companionable and cheerful in his disposition, [illegible]

Resolved, That the sympathy of the Board be extended to his widow and family, and that these resolutions be spread in full upon the minutes, and a copy [illegible] to his family.

By order of the Board of Directors,
HENRY M. WELLS, Secretary.
Brooklyn, N. Y., Oct. 24, 1911.

Died.

BERGMAN.—Minnie, 514 West 122d St., Oct. 23. Funeral to-day, 9 A. M.

BOYLSTON.—Jane, 407 East 122d St., Oct. 23. Funeral to-morrow, 10 A. M.

HARDING.—Harriet F., 78 Avenue D, Oct. 23, aged 40. Funeral to-morrow.

LYNCH.—Kate, 321 East 21st St., Oct. 23. Funeral to-day, 9:30 A. M.

MACDONALD.—Malcolm L., Hotel Waldorf-Astoria, Oct. 23, aged 46.

McDONNELL.—Martin, 4 Renwick St., Oct. 23. Funeral to-day, 1 P. M.

McLAUGHLIN.—Thomas, 507 West 139th St., Oct. 23. Funeral to-day.

McLOUGHLIN.—Philip G., 47 Jane St., Oct. 22. Funeral to-day, 2 P. M.

MARTIN.—Robert J., 315 Avenue A, Oct. 22, aged 41.

MULLANEY.—Lucy, 23 East 89th St., Oct. 22. Funeral to-day.

O'LEARY.—Cornelius, 525 Hudson St., Oct. 23. Funeral to-day, 2 P. M.

SCHELCHER.—Edward, 443 East 87th St., Oct. 23, aged 79. Funeral private.

WESTERHOLD.—Annie, 148 East 130th St., Oct. 23. Funeral notice later.

Brooklyn.

DUHIG.—Mary A., 1,211 President St., Oct. 23. Funeral to-day.

GERKEN.—Virginia D., 125 Coffey St., Oct. 24. Funeral to-morrow, 2 P. M.

GREENACRE.—Isaiah, 1,727 East 13th St., Oct. 23, aged 72. Funeral private.

HESS.—William, 27 Vanderveer Av., Oct. 23. Funeral to-morrow, 2 P. M.

LEAHY.—Annie, 415 Clinton Av., Oct. 23. Funeral notice later.

LEIBRECHT.—Mary E., 161 Forest Av., Oct. 22, aged 33. Funeral to-day, 3 P. M.

LENNEN.—Agnes F., 254 Plymouth St., Oct. 22. Funeral to-day, 2:30 P. M.

LIVERMORE.—Sarah A., 438 Putnam Av., Oct. 23. Funeral service to-day.

McDERMOTT.—Helen V., 179 Bedford Av., Oct. 23. Funeral to-morrow, 9:30 A. M.

McMINN.—Margaret, 45 Columbia Place, Oct. 23.

MEYER.—Anna B., 507 McDonough St., Oct. 23, aged 55. Funeral service to-day.

MILLS.—Roswell, 567 Decatur St., Oct. 23, aged 73. Funeral service to-day.

NEWMAN.—Catherine T., 65 Sheridan Av., Oct. 23. Funeral to-day, 9 A. M.

REISCHNANN.—Frank J., 20 Palmetto St., Oct. 24. Funeral notice later.

SCHLUTER.—Ernst, 978 Bushwick Av., Oct. 23, aged 80. Funeral to-morrow, private.

TILSON.—Marjorie, 1,308 8th Av., Oct. 23.

WEBSTER.—Valentine, 61 3d St., Oct. 23, aged 51. Funeral to-day, 2 P. M.

WELLBROCK.—Maria, 379 Clinton Av., Oct. 24, aged 79. Funeral service to-day.

WENSTROM.—John P., 227 Flatbush Av., Oct. 23. Funeral to-morrow, 2 P. M.

WRIGHT.—Helen C., 181 North 9th St. Oct. 22.

Connecticut.

BARBER.—Mary E., Danbury, Oct. 23, aged 83.

CARPENTER.—Hudson, Poquonock, Oct. 22, aged 92.

DOWD.—Elizabeth R., Hartford, Oct. 23, aged 30. Funeral to-day, 2 P. M.

FARRIS.—John, Hartford, Oct. 22, aged 86.

FLYNN.—Michael J., Hartford, Oct. 22, aged 20. Funeral private.

NAGLE.—Thomas, Hartford, Oct. 23, aged 41. Funeral notice later.

PARR.—Smith, Danbury, Oct. 23, aged 62.

SULLIVAN.—Mrs. Patrick D., Manchester, Oct. 23. Funeral to-day, 9 A. M.

TROWBRIDGE.—Julia A., South Glastonbury, Oct. 23, aged 75. Funeral to-day, 2 P. M.

Long Island.

ARFERT.—John C., Ridgewood Heights, Oct. 22, aged 84.

BELLOCK.—Louis, Jamaica, Oct. 21.

CARNEY.—Agnes, Maspeth, Oct. 21, aged 10.

HOGAN.—Elizabeth, 127 5th St., Long Island City, Oct. 22, aged 46. Funeral to-day.

LEVEY.—Melville, Maspeth, Oct. 21, aged 68.

MERZBACHER.—Pauline, Brooklyn Manor, Oct. 21, aged 55.

MESSNER.—Valentine, Jr., Ridgewood, Oct. 22, aged 5 months.

MURPHY-JONES.—John J., Broad Channel, Oct. 21, aged 68.

PATTERSON.—Alexander, Queens, Oct. 22, aged 53.

New Jersey.

ALDAY.—Rev. John H., Ocean Grove, Oct. 22, aged 83. Funeral to-day, 2 P. M.

ALLING.—Emily, East Orange, Oct. 23, aged 81. Funeral to-morrow, 2 P. M.

AXTELL.—Margaret J., Morristown, Oct. 22. Funeral to-day, 1 P. M.

BEACH.—Grace V., Ocean Grove, Oct. 22.

BEDDOW.—Charles F., Millburn, Oct. 24, aged 2 months. Funeral to-morrow.

BERNDT.—Hermann, 351 14th St., Hoboken, Oct. 23, aged 44. Funeral to-day.

BINDERNAGEL.—John H., 23 Lake St., Newark, Oct. 22, aged 52.

BROWN.—Henry, Newark, Oct. 24. Funeral to-day, 3:30 P. M.

BURNELL.—Patrick H., Bayonne, Oct. 22, aged 23.

CONROY.—Veronica R., North Plainfield, Oct. 22, aged 3.

CRELIN.—Anna, 34 Johnson St., Newark, Oct. 22. Funeral to-day, 8 A. M.

CUMMINGS.—Rose I., 834 Grand St., Jersey City, Oct. 24. Funeral to-morrow, 10 A. M.

DENZ.—John F., 34 1st St., Elizabeth, Oct. 22, aged 5 months.

EGBERT.—Margaret, Newark, Oct. 23, aged 36. Funeral to-day, 2 P. M.

FALLON.—James H., 61 Sussex St., Jersey City, Oct. 24. Funeral Oct. 27.

GIBBS.—Elizabeth G., Newark, Oct. 22. Funeral to-day.

HAYTHORN.—Edward L., Newark, Oct. 23. Funeral to-day, 8:30 A. M.

HAUSERMANN.—Elese, 30 North 3d St., Paterson, Oct. 22, aged 65.

HOGAN.—Mary, Trenton, Oct. 23. Funeral to-morrow, 9 A. M.

HOHEFELD.—Frank, Paterson, Oct. 23, aged 21.

HUBER.—Jacob F., Secaucus, Oct. 23. Funeral to-morrow, 2 P. M.

HUNTER.—Emily C., Arlington, Oct. 24. Funeral Oct. 27, 2 P. M.

HUNTER.—Irving T., 205 North 7th St., Newark, Oct. 23, aged 47.

KELLY.—Edward F., Little Ferry, Oct. 22.

KENNY.—Mary, 80 Newark St., Newark, Oct. 22.

KIERNAN.—John J., 239 Wayne St., Jersey City, [illegible]

[illegible]

New York State.

CATHCART.—William, Newburg, Oct. 23, [illegible]

KENNEY.—William, Ossining, Oct. 22, aged 68.

KOENIGHOF.—Minnie, Poughkeepsie, Oct. 22, [illegible]

McCUTCHEON.—Francis, Kingston, Oct. 23.

UNDERWOOD.—Catherine, Yonkers, Oct. 23. Funeral to-day, 1:30 P. M.

In Memoriam.

CALLAGHAN.—Mary, mass, St. John's Church, Orange, N. J., to-day, 7:30 A. M.

DEGNEN.—Mary, mass, to-day, St. Augustine's Church, [illegible]

RYAN.—Bridget F., mass, to-day, Lady of Angels' Church, [illegible]

SINGLETON.—Mrs. R. V., mass, St. Augustine's Church, [illegible] to-day, 8 A. M.

UNDERTAKERS.

FRANK E. CAMPBELL, 241-243 West 23d St. Chapels. Ambulance Service. Tel. 1324 Chelsea

John W. Lyon, Oldest Established, Economical. [illegible] 126th St. 'Phone [illegible] Harlem

CEMETERIES.

THE WOODLAWN CEMETERY, 233d St. By Harlem Train and by Trolley. Office 20 East 23d St., N. Y.

Private Greeting Cards

The individuality of a private card for Christmas makes the thought more personal and gratifying to the recipient.

We are showing a large and beautiful line of Greeting cards for the Holiday season. For the special cards it is advisable to place orders early in the season, before the best numbers are exhausted.

Just off 5th Ave.

Putnams 45th St. 2-6 W. Two Complete Stores 23d St. 27-29 W.

SANFORD STIFFENS YALE'S DEFENSE

Famous Old Player and Coach Buckles on Harness and Shows Elis How to Play.

Special to The New York Times.

NEW HAVEN, Conn., Oct. 24.—Dividing the football season into two parts as usual the Yale coaches to-day began the second half of the campaign of 1911, the section following the West Point game, which marks the real preparation for the Harvard and Princeton battles.

They gave the home gridiron followers a surprise, however, by not starting instruction in a mass of complicated formations designed for operation in the final bouts of the season, and ordering secret practice. Instead they threw open the gates for the entire afternoon and announced that they have no present intention of closing them.

The plays tried were simple variations of the line splits which form the stock in trade of all modern elevens. The decision of the Yale board of football strategy is that the best way to prepare for the important games is to learn to play straight football well. The defects that proved most glaring at West Point were the failure to charge fast and a surprising lack of strength on the defense in the rush line. These were taken up and Foster Sanford, father of Yale's defense, took charge of the rush line and led the scrubs in a merry half hour clash to steady the regulars by displaying their faults.

More defensive football than the eleven has had any day this season was driven at it, and a feature of the exhibition was a scrub back field made up of coaches. Paul Veder, formerly head coach; Henry Wheaton, formerly coach and for two seasons head coach at Annapolis, and Earle Kistler, full back last season and freshman coach this Fall, were the back field trio that upset the Eli line.

Foster Sanford's appearance in the rush line was his first football play in a decade. He has been out of the college fifteen years, but he made a path for the graduate backs to flit through and they sailed from midfield to the scrubs' five-yard line before they were held for downs. Play began with the 'Varsity on the defense and the regulars were swept down the field by the graduate-scrub combination. Sanford, battered and exhausted, was pulled from the heap and Kistler dislocated his shoulder and stopped. The regulars punted to midfield upon recovering the ball, and had taken the spheroid to the scrubs' five-yard line before the playing half expired without any scoring for either side during the afternoon.

A back field change which will probably be permanent was ordered, Jim Reilly retiring from left half back in favor of Ed Freeman, whose improvement has been rapid, while Reilly's effectiveness has waned. His defensive strength has held him in his place till the present time. Freeman and Spalding furnished the spectacular features of the 'Varsity advance, each twisting outside the end for repeated gains. Philbin played about ten minutes, Andersen succeeding him at full back. Andersen's line plugging was strong and his handling of the ball was cleaner than usual.

Tomlinson and Cooney received gashed foreheads, but stuck to the game. Capt. Howe was present to assist in the coaching. He says that there is no mystery whatever about his case. He will remain out of the daily practice, but will be found at quarter back in the big games.

No changes were ordered for the ends. Francis's lack of speed is partly offset by his steadiness and his splendid defensive play. Bomeisler is likely to be tried at the other end to-morrow.

Coaches swarmed upon the gridiron, these including Julian Curtiss, Ray Townshend, Carl Flanders, Foster Sanford, Paul Veder, Oakley Vanderpoel, Howard Jones, Henry Wheaton, and Ned Glass, aside from the resident squad.

Special efforts are being made to develop substitute quarter backs. Dick Merritt will run the eleven in nearly every drill. To-day Winstrout, quarter back part of the time last Fall, ran the scrubs. He has passed Foss and Smith in the competition. Norman Read began practicing to-day. It is still a question whether the ligaments of his shoulder, which were wrenched at the beginning of the season, will allow him to play again.

To-morrow a practice game with the freshmen is expected. The 1915 combination will contain the Sheffield Scientific School players, who are ruled from scheduled games by the Faculty for a recent riot. To-day's line-up:

Left end, Francis; left tackle, Scully and Warren; left guard, Childs and Parker; centre, Ketcham; right guard, McDevitt; right tackle, Paul and Perry; right end, Avery; quarter back, Merritt; left half back, Freeman; right half back, Spalding; full back, Philbin and Andersen.

Not all our Motor Coats motor!

Of course they're specially designed for car use—are smart and roomy.

But many car-less men use them for everyday wear.

Why not?

They're splendid for commuters on chill Fall days, for watching foot ball, for heavy weather in town all Winter—and an attractive change from the more usual coats.

Heavy frost mornings now. Heavier underwear and heavier hosiery.

Your sort! Your size!

Soft Alpines and crush hats motor just as comfortably as the more usual golf caps.

While proper for business wear, too.

Everything else for comfort in Fall motoring.

Robes.

Furs.

ROGERS PEET & COMPANY,

Three Broadway Stores

at Warren St. at 13th St. at 34th St.

PRINCETON CLOSES GATES.

Coach Roper Will Drill Tigers This Week with Visitors Barred.

Special to The New York Times.

PRINCETON, N. J., Oct. 24.—Princeton's coaches will play guardedly this week, and the first afternoon of secret practice this season was indulged in to-day. The gates were guarded by a squad of ground keepers, and Osborne Field was a miniature fortress, scores of would-be visitors being turned away. In all probability the remainder of the week's work will be behind closed gates. This would indicate that there will be some high-class stunts pulled off when Holy Cross and Harvard pay their respects to Princeton.

Coach Roper said after to-day's session that it had been the longest and hardest scrimmage of the season. Two thirty-minute periods of scrimmage kept all the first string men busy. Many of the Tiger veterans were on the scrubs to-day, and the hour's battle failed to result in a score, though several times the second team's goal was threatened. Winants, McCormick, Riggs, Duff, and Swann were at the forward positions on the scrubs during a part of the practice, and it was due largely to their defensive play that the 'Varsity failed to gain. Farr offered some clever generalship at quarter back on the scrubs and ran back De Witt's punts in fine style.

The 'Varsity lads were slow getting under way this afternoon, and the interference showed a tendency to outrun the man carrying the ball, with the result that Baker and Sawyer were several times downed in their tracks. This tandem worked well in an open field, however, and Baker pulled off a number of sensational runs. The little fellow showed a disposition to run too far out and spoiled some apparently rosy chances for a score when he slipped over the side lines. Sawyer used a strong straight arm to good effect against the scrub tacklers, and pulled off some creditable gains. On several occasions, where the 'Varsity seemed to be gaining consistently, "Tal" Pendleton at quarter back signaled for a kick, and De Witt's toe give the ball to the seconds, thirty yards further down the field. The full back's punts were steady to-day, but they averaged less than will be required from the head of the kicking department against the Crimson on Nov. 4.

Vaughn continued at end during a part of to-day's drill, but the big fellow was slow and lacked the ginger that is a great asset to a speedy, aggressive end. Some of the Tiger followers would like to see Vaughn and Capt. Hart at the tackle positions. The former played at tackle during the early part of last month and seemed better fitted for this berth than one of the wing positions. All of the men are in good physical condition to-night, and they will be sent back at scrimmage work again to-morrow.

SHIFTS IN HOLY CROSS TEAM.

Linemen and Backs Exchange Places in Scrimmaging.

Special to The New York Times.

WORCESTER, Mass., Oct. 24.—The Holy Cross football squad turned out for hard work early this afternoon on the college field, all the men reporting to Coach Larkin with the exception of Monahan, the crack centre, who is on the hospital list, a result of a little mix-up in yesterday's scrimmages. Capt. Tobin, despite the fact that his ankle, which was injured in the Dartmouth game last Saturday, is not completely healed, was out in fotball togs to-day, and, with Davitt, showed some fine work in tackling during the first ten-minute scrimmage against the seconds.

Coach Larkin made several changes in the Holy Cross line during the practice this afternoon, shifting the rush line and back-field men, Colleary being placed in the latter along with Carmody, while Ostergren, who started the season as full back and then was transferred to the line, was tried out as guard. His work showed that he was far better fitted for the line, and Coach Larkin allowed him to return there during the second attack upon the second team.

During the scrimmages against the seconds to-day the 'Varsity eleven made big holes in the former's line, and without any great difficulty carried the pigskin over for a touchdown, while on two occasions Gilmartin, the natural-born kicker of the team, sent the ball through the uprights from the field. The offensive, defensive, and tackling work of the 'Varsity players showed up better in to-day's practice than at any time so far this season, while the open playing of the team has imporved 100 per cent., as has the delivering and receiving of forward passes. Donovan or Quinn will in all probability be placed in the pivot position should Monahan be unable to get in trim for the Princeton game Saturday.

Indians Down to Hard Work Again.

Special to The New York Times.

CARLISLE, Penn., Oct. 24.—The Carlisle Indian football players this afternoon worked through their hardest practice of the season after having a comparative rest yesterday. Carlisle's standing is now indicated by their score of 193 points, as compared with their opponents' 10. Coach Warner told his men what he expected of them before the early afternoon limbering up drills, and then rushed them through signal practice at a furious pace. The 'Varsity and substitutes scrimmaged for an hour with as much vigor as the men could throw into the work. The only players excused were those who suffered from bruises in the Saturday game. To-morrow evening behind closed gates the Indians will scrimmage against the Dickinson eleven, coached by Si Pauxtis. The best feeling imaginable prevails between the two elevens, and both coaches appreciate the benefits of practice against teams which are not familiar with their signals.

Middies Drilled in Punting.

Special to The New York Times.

ANNAPOLIS, Md., Oct. 24.—This afternoon at the Naval Academy was devoted to signal work and practice in formations and kicking. The backs can all punt well, though none of the others can approach Dalton in distance, and they were drilled in getting off low, accurately placed punts in connection with onside kick plays. There was also a good practice in other attack formations, and much individual work with the ends and other linemen. Brown, left tackle, was the only regular not on the field. He is still nursing his injured leg. Davis, a prominent candidate for tackle, was out after an absence of two weeks on account of a lame shoulder. Weems was at centre most of the time, but Austin, who has generally played in the back field, was also given a chance in putting the ball into play.

Rest for N. Y. U. Regulars.

Only six of the regulars on the New York University football team were in uniform yesterday and very light practice was held. The men are rather stiff after the hard work on Monday and did not show up very well. Andrade is laid up with a slight attack of water on the knee, but will be ready for practice by Thursday.

The chief work of the day consisted of practice in tackling. The ends were paired off and ran down under punts and tackling the man with the ball. The coaches worked hard remedying the fault of the men in tackling too easily and too high. After a half hour of this work a long signal practice was held. All the new formations were used and the plays, although lacking in snappiness yesterday, are going to make the Yale team hustle when these teams clash on Nov. 4.

The High School of Commerce team will play the 'Varsity at Ohio Field to-day. The schoolboys give the team a lot of good practice, as the men seem to play harder against them than against the scrubs.

Frisbie Collars

The "Cadillac" owes it's selling vogue to it's telling style.

Well-made, because hand-made

2 for 25 Cents

FRISBIE, COON & CO.
MAKERS
TROY, N.Y.

GLIDDEN TOURISTS SPEED INTO CORDELE

I. M. Powell Honored by Leading Auto Party Into His Home Town in Georgia.

Special to The New York Times.

CORDELE, Ga., Oct. 24.—Another day of good roads warmed the hearts of the Glidden tourists in the 167-mile ride from Atlanta to this place. The noon control had been set at Macon, 103 miles south of Atlanta, and it was thought at first that the schedule was a bit too long and fast for a half day's drive, but the bracing weather which came with the day gingered every one so wonderfully that the century mileage was literally eaten up.

The line showed a marked shortening on its leaving Atlanta, compared to its entree to that most hospitable city, and probably less than fifty-five will check out of here in the morning. There were twelve out of the line in the parking space in Atlanta early this morning, and while some of these may be in Jacksonville, they probably will not check in any more, but go along as non-contestants, several of whom may still appear in the score sheet, as they have not given notice of final withdrawal.

The officials paid a pretty compliment to I. M. Powell of this place, who has three cars in the run. In the checking out of the noon control at Macon Referee Walker notified the starter that Mr. Powell should be started out first, as it was his desire to enter his home town at the head of the line, providing he had no trouble on the way. The fates were good to him and his three Oldsmobiles came into the main street fully forty minutes before any of the other contestants appeared. Powell received a great reception from his townsmen, who gathered around his dusty cars and congratulated him on his showing in the contest. Only one of his cars has received a severe penalty, and the other two got their few demerits standing by the unfortunate one.

Powell is quite a figure in this town and all the way from New York he has been pointed out for his peculiarities. He is the biggest driver in the tour, weighing close on to 350 pounds, and he wears a derby hat while driving and disdains goggles. This is the smallest town of any control so far on the tour, but it has made some of the large places look like 30 cents on the complete way it is taking care of the dusty travelers.

There was quite a deal of reckless driving coming out of Atlanta this morning, and as a consequence several of the larger cars were damaged. The good roads seemed to be somewhat of a temptation to several drivers and they beat it for all they were worth, with the result that four were ditched coming around curves before the noon control was reached. Late to-night three of them had not checked in.

A pleasing feature of the run to-day was the reappearance of Gov. Hoke Smith. He was accompanied by his daughter and enjoyed the day's run immensely. On account of pressure of official business at the Georgia capital he will abandon the tour here. The tourists have grown so fond of the Governor that they arranged a reception for him at the principal hotel in the town and gave him a formal au revoir.

The run to-day was long in mileage, but easy on the contestants because of the comparative excellence of the highways traversed. The vast improvement made in the roads in the two years was generally commented upon. In several stretches the present road has been cut into thirty feet of red clay and adequately graded and drained.

The Maxwell team retained its lead for the main trophy. Only one car failed to make both controls to-day, and it is practically out of the running. It is the Case No. 71, which failed to report at Saturday night's control in Atlanta until after the control station closed.

This morning's run to Macon found the Case car nine minutes late, and that amount of penalty was imposed. Pending the determination of its exact status, it is continuing as a contestant. No clean scores suffered to-day.

Following is the official score posted by Referee Walker to-night:

Number.	Name.	To-day's Demerits.	Total Demerits.
1	Mexwell	0	0
2	Maxwell	0	0
3	Maxwell	0	0
4	Maxwell	0	0
5	American	0	0
6	Thomas	Out	1,000
7	White	0	27
8	Flanders	0	296
10	Pierce	0	26
11	Stevens	0	0
12	Marmon	Out	1,000
14	White	Out	2,133
15	Metz	0	160
16	Metz	0	385
17	Metz	Out	1,000
18	Garford	0	970
19	Mitchell	0	0
20	Schacht	Out	1,000
21	Corbin	0	23
22	Thomas	0	0
26	Mitchell	0	81
27	Chalmers	0	13
28	Cadillac	0	4
29	Cadillac	0	226
31	Cadillac	0	249
32	Cadillac	0	0
33	Cole	0	181
34	Halliday	0	63
35	Halliday	0	228
36	Halliday	Out	1,031
37	Cadillac	0	14
39	Stevens	0	0
40	Cadillac	0	0
41	Winton	0	542
42	E. M. F.	Out	2,342
43	Ford	0	125
44	Ford	0	0
45	Ford	0	0
46	White	Out	50
47	Cadillac	0	23
48	Cadillac	0	0
49	Columbia	0	0
50	Maxwell	Out	1,000
51	Cadillac	0	13
52	Packard	0	14
53	Flanders	0	612
54	Flanders	0	0
55	Flanders	0	416
56	Marathon	0	225
57	Marathon	0	210
58	Marathon	0	43
59	Cadillac	0	146
60	Oldsmobile	Out	1,150
61	Flanders	0	5
63	Flanders	0	1,042
64	Pierce	Out	1,108
65	Oldsmobile	0	17
66	Stevens	0	19
69	Oldsmobile	0	1
70	Krit	0	45
71	Case	9	658
72	Haynes	Out	1,728
73	Mitchell	0	0
74	Cadillac	0	3

HARVARD TEARS THINGS UP.

Regulars Rip Through Scrubs for 41 Points in Best Football of Year.

Special to The New York Times.

CAMBRIDGE, Mass., Oct. 24.—Harvard's coaches to-day for the first time in almost a week sent the 'Varsity team into a long and genuine scrimmage, and one that tested not only the football but the physical endurance of the men.

The regulars and substitutes played for an hour and a quarter against the scrubs' team, the intermissions being only momentary. The regulars ripped things up as they have done at no time this Fall, and before darkness set in had rolled up a 41 to 0 score. In all, eight touchdowns were made, six by the regulars and two by the substitutes, only one goal being kicked after the touchdowns. The regulars' attack was by far the best of the year. The line had a splendid drive and charged better together than ti ever has. The scrimmage has settled what men will play for Harvard against Brown and Princeton, allowing, of course, for injuries, and as the result of the day's practice the coaches are much more hopeful for the team's two hard games that are coming so close to a list of preliminary games, which did not provide a very satisfactory test.

There was an important change made on the rush line to-day. Jencks, who has been at left tackle, was displaced by Hitchcock, who has been in the minds of the coaches since practice begun, but who has just reached a satisfactory physical condition. Hitchcock is very powerful, and will make the left wing strong if he continues to develop. Huntington again was at full back. In his first experience in the attack he proved very strong and his defense was excellent. There is no doubting that he will be at full back for the remainder of the year.

Leslie was at left guard and will play against Brown and Princeton, but this does not mean that he has the place secure for the other three games over Keays. Aside from Hitchcock and Huntington, Harvard's first string team was as it has been all along. Potter was at quarter back during most of the scrimmage and put a lot of speed into the men. His kicking, however, was very poor, for he missed six trials for field goals and failed on seven attempts to kick goals after as many touchdowns.

The defensive combination of Huntington, Reynolds, and Wendell, with Storer playing an open centre, was impregnable not only against the scrubs' line plays but against their open game as well. The interference was very good, Wendell being the heaviest ground gainer, making repeated first down plunges, and his longest run being one for 60 yards. The team seemed really to be together this afternoon, and showed the first signs of playing the football it has been taught. Harvard is not too optimistic regarding its game with Brown on Saturday, but to-day's showing has done much to give the players confidence in themselves.

MUNK WITH TEAM AGAIN.

Cornell Captain Recovers from Injuries Sustained Three Weeks Ago.

Special to The New York Times.

ITHACA, N. Y., Oct. 24.—Cornell football practice this afternoon was frightened by the reappearance of Bill Munk, the husky Captain and left tackel of the team, who was hurt three weeks ago and has been out of the game since that time. Although he started the Pennsylvania State game the coaches had to take him out early because of an injury, and since that time he has not been allowed to don togs. Munk ran through the scrimmage with the team to-day and later played left tackle in the scrimmage, in which there was no rough work. It is probable that he will be able to get back into the same on Saturday.

Whyte, the 'Varsity centre and right tackle, and Champaign were both laid off this afternoon for a short rest, and Miller was sent into the line-up at centre, with Williamson shifted to right tackle. The latter has been playing on the scrubs for some time, and is considered a promising man, though he lacks 'Varsity experience. It was expected that Stimson would be placed at right end this week, but because of his poor physical condition Coach Van Orman sent Guyer back out at right end again. Other men who were allowed to play were Smith at quarter back in Butler's place for a time, and Weidenthal at left guard to relieve O'Rourke.

The dummy scrimmage which lasted for half an hour was found to be of considerable value. The back field put into effect new plays, and the coaches got close to the men and saw to it that the line did its part. The idea now is to begin to develop team work, although a two hours' drill in the fundamentals was also included.

Eddie Butler, the crack quarter back, was to-day honored by his classmates by election to the Presidency of the junior class over Joe O'Connell, the star left fielder on the baseball team.

Little Chance for Cadets to Practice.

Special to The New York Times.

WEST POINT, N. Y., Oct. 24.—After the strenuous work of the Army team in defeating Yale in the mud last Saturday, Monday was announced as a day of rest, but it was expected to have the men out to-day. The early darkness, however, gave little time for work after the long military drills this afternoon, so it was decided to again let the team take it easy, as there was little danger of any reaction from the layoff of a couple of days. The team appeared on the field, but not in football togs, and kicked the ball for a short time. Gillespie, who has been out of the game with an injury to an old bruise, has fully recovered and is again with the squad. Littlejohn, whose injured ankle kept him out of the Yale game, is around and fit to resume his place at tackle. All the other men came out of the Yale game in fine shape. As usual, there will be no military drills Wednesday and a long scrimmage is scheduled in preparation for the Lehigh game next Saturday. The cadets have the utmost respect for the Lehigh team. The gridiron, which was such a quagmire last Saturday, is slowly drying out, and there will be no playing on it during the week, so the field should be in good condition for the Lehigh game.

Interclass Games at Columbia.

The annual interclass track meet will be held at Columbia University this afternoon. A large entry list has been formed and this season the law school will be represented among the classes to compete. The meet will begin at 4 P. M. on South Field.

Hundreds of New York's Best Dressed Men are wearing these $16.50 Suits. Why not be one of them?

'Tis well worth the time of every man who wants to dress well—and still not pay an exorbitant price for style and workmanship—to look through our splendid assortment of Young Men's Suits at $16.50. Two new models have just come from our workrooms that we are particularly anxious for you to see—lot 4,333—a two-tone Cambridge gray diagonal cheviot pencilled with a brown stripe, and lot 4,336, a two-tone light brown diagonal cheviot. Ask to see these numbers at $16.50—they would grace any $25 line.

We Give Double "S. & H." Green Stamps until noon—Single Stamps in the afternoon

VOGEL BROTHERS
42 St. at 8 Ave.

WEST HIGHLAND TERRIERS ON BENCH

White Canines Judged Under Tent on Bradley Farm Near Convent, N. J.

Special to The New York Times.

MORRISTOWN, N. J., Oct. 24.—There is little doubt that the class of the West Highland white terriers shown on the farm of Mr. and Mrs. Charles Bradley at Convent to-day, was the largest ever exhibited in this country if not abroad. This little white-coated Scottish dog was at his best and his admirers were many. The show was held under the auspices of the West Highland White Terrier Club and benched under a large tent erected near Charles Bradley's mansion. Only the best dogs of the breed were exhibited.

Much interest was centred in the exhibit of Mrs. Bradley's Wayside Glenmohr Model and Robert Goelet's Kiltie of Glenmere. They were so evenly matched in the dog class that it took some time before the Judges finally placed the ribbon upon Mrs. Bradley's dog. A. Albright's champion Bariae Snowflake carried away the honors over Mr. and Mrs. Robert Guggenheim's Firenze Rosebud.

The dogs were judged by Henry T. Fleitmann, with Dr. G. S. Smith as veterinarian. The club's bench show committee included A. S. Alexander, Chairman; W. Forbes Morgan, and R. D. Humphries. The show was under the management of Charles G. Hopton as Secretary and Superintendent. The awards were as follows:

Puppies, Dogs.—Won by Mrs. Payne Whitney's Greentree Bruce; Frederick S. Delafield's Chip the Winner, second.

American-Bred Champions Barred; Open, Dogs.—Won by Mrs. Charles Bradley's Wayside Morara; Frederick S. Delafield's Chip the Winner, second; Mrs. Payne Whitney's Greentree Bruce, third.

Limit, Dogs.—Won by Mrs. Charles Bradley's Wayside Glenmohr Model; Glenmere Kennel's Kiltie of Glenmere, second; Mrs. Archibald S. Alexander's Argyle, third; Mrs. Archibald S. Alexander's Talisman, fourth.

Open, Dogs.—Won by Mrs. Charles Bradley's Wayside Glenmohr Model; Glenmere Kennel's Kiltie of Glenmere, second; A. Albright, Jr.'s, Champion Baughfell Talisker, third; Mrs. Charles Bradley's Argyle, fourth.

Winners, Dogs.—Mrs. Charles Bradley's Wayside Glenmohr Model; Glenmere Kennel's Kiltie of Glenmere, reserve.

Junior, Dogs.—Won by Mrs. Chadles Bradley's Dudswell Guiter; Mrs. Charles Bradley's Dudswell Tringer, second; Glenmere Kennel's Connie of Glenmere, third; Mrs. Payne Whitney's Greentree Bruce, fourth.

Open, Bitches.—Won by Mrs. William Strong Cushing's Wayside Dudswell Sheila; Mrs. Payne Whitney's Greentree Jean, second.

Limit, Bitches.—Won by Mr. and Mrs. Robert Guggenheim's Firenze Rosebud; Glenmere Kennel's Lassie of Glenmere, second; Glenmere Kennel's Kirsty of Glenmere, third; A. Albright, Jr.'s, Baughfell Maisie, fourth.

Open, Bitches.—Won by A. Albright, Jr.'s, Champion Bariae Snowflake; Mr. and Mrs. Robert Guggenheim's Firenze Rosebud, second; Mrs. Archibald S. Alexander's Dunollie Snowflake, third; Glenmere Kennel's Lassie of Glenmere, fourth.

Bitches, Winners.—Won by A. Albright, Jr.'s, Champion Bariae Snowflake; Mr. and Mrs. Robert Guggenheim's Fierenze Rosebud, third.

Junior, Bitches.—Won by Glenmere Kennel's Tazie of Glenmere; Mrs. Charles Bradley's Wayside Dudswell Loria, second; Mrs. William Strong Cushing's Wayside Dudswell Sheila, third; Mrs. Payne Whitney's Greentree Jean, fourth.

Open, Dogs and Bitches.—Won by Mrs. Charles Bradley's Wayside Dudswell Tasker; Mrs. Charles Bradley's Dudswell Tringer, second; Mrs. Payne Whitney's Greentree Bruce, third; Frederick S. Delafield's Chip the Winner, fourth.

Brace Class.—Won by A. Albright, Jr.'s, Brace; Glenmere Kennel's Brace, second; Mr. and Mrs. A. S. Alexander's Brace, third; Mrs. Charles Bradley's Brace, fourth.

Team Class.—Won by Glenmere Kennel's team; Mrs. Charles Bradley's team, second; Mr. and Mrs. A. S. Alexander's team, third.

LARNED OFF FOR AUSTRALIA.

National Champion Will Captain American Tennis Team in Davis Matches.

William Larned, seven times lawn tennis singles champion of this country, left this city yesterday for Australia as Captain of the American challenging team for the Davis Cup. That there was no doubt as to Larned's physical fitness, it was stated that he had been practicing almost up to the time of leaving this city, and with George L. Wrenn, Jr., and Gustave F. Touchard had been trying out strokes during a short stay at Hot Springs, Va.

The American challenging team is now complete, consisting of Larned as Captain, Beals C. Wright of Boston, and Maurice E. McLoughlin. Wright left Boston last week for Vancouver, B. C., where he will be joined by McLoughlin and Larned, the trio sailing on Wednesday, Nov. 1, on the steamship Zelandria, which is due to reach Auckland, N. Z., in nineteen days. From there the members of the team will go by rail to Wellington, the journey requiring twenty-four hours. From there they proceed to Christ Church by boat, where the challenge round with Australia will be played. They expect to arrive at Christ Church on Nov. 22.

It is understood that the matches for the famous cup will be played the middle of December so as to allow the Americans to sail for home on the steamer leaving Dec. 23. Among Americans the belief prevails that the cup will be returned.

Runs for Monmouth Hounds.

Robert J. Collier, Master of the Monmouth County Hounds, has announced the dates for the meeting of members of the hunt. The first will take place to-day at Colt's Neck at 1:30 P. M. The second meeting is scheduled for Saturday at Red Bank Station at 2 P. M.

ARMY MOUNTS AT GARDEN.

Twenty Fort Riley Timber-Toppers Nominated for Horse Show.

With a record-breaking list of nominations in sight, entries for the National Horse Show, to be held in Madison Square Garden Nov. 18 to 25, will close with Secretary James T. Hyde at 16 East Twenty-third Street to-morrow evening.

As an indication of the interest taken by the United States Army in the development of the military type of horse, seven of Uncle Sam's crack cavalrymen yesterday nominated twenty of the best timbertoppers at the Fort Riley (Kansas) Mounted Service School for competition at the Garden next month against the pick of the best military mounts of the five foreign nations which have signified their intention of competing. Several of the American officers' mounts were shown at Olympia and London last Summer, and they will be shown in the Garden for the first time at the coming exposition.

Capt. Guy V. Henry of the United States cavalry will be in charge of the six officers who will represent the United States—Lieut. Arthur W. Holderness, Ninth United States Cavalry, who has entered Santa Claus and Scioptic; Lieut. Ephraim Graham, Fifteenth United States Cavalry, whose nominations are Strata, Quandary, Roustabout, and Justine; Lieut. Louis Beard, Sixth Field Artillery, who has entered Brownie and Duke of Ashley; Lieut. Clarence K. Lynam, Fourth United States Cavalry, who will ride his horse Buller; Lieut. Philip W. Barker, Sixth Field Artillery, who has entered Clarence and Timberlost, and Lieut. Isaac S. Martin, who will ride his own two horses, Christopher and Minerva, as well as three others, Deceive, Balloon, and Poppy, owned by the Fort Riley Mounted Service School.

Capt. Henry will ride Ottawa, a hunter owned by Lieut. Gordon Johnston, as well as three horses owned by the Mounted Service School—Tony Lass, Chiswell, and Connie.

A wireless message from Holland yesterday brought an additional entry from The Hague, that of Lieut. Trapman of the Royal Dutch Artillery, who has nominated his horse "Tox." Baron H. F. M. van Voorst tot Voorst also cabled an additional entry, Black Paddy, which showed so well in the jumps last year.

GOV. MANN INDIGNANT.

No One Present to Proseceute Betting Case at Norfolk, Va.

RICHMOND, Oct. 24.—Gov. Mann to-day denounced as an "abominable outrage" the State's non-interference with the betting at the Jamestown races at Norfolk, and announced that he would exercise all the "authority in my power to prohibit gambling at this track."

The Fall race meeting will open Nov. 2. Gov. Mann was aroused by the non-appearance of counsel for the State when the case brought by the Attorney General of Virginia for revocation of the Jamestown Jockey Club's charter was reached in the Norfolk City Circuit Court yesterday. The Governor to-day summoned the Attorney General, who, however, was away.

"I will not submit to this indignity," declared Gov. Mann.

WORTH WINS $10,000 RACE.

H. K. Knapp's Sprite Beaten Three Lengths in Match Contest at Latonia.

LATONIA, Ky., Oct. 24.—Worth, a son of Knight of the Thistle-Miss Hanover, showed his heels to the champion two-year-old filly Sprite in a match race at six furlongs at Latonia to-day, winning by three lengths. The race was warmly contested. Sprite, off in front, was leading by two lengths at the half mile and three lengths into the stretch, but the colt, coming with a rush in the final drive, caught the filly tiring at the final sixteenth, and after a short battle for the lead edged ahead and won handily.

The race was for a bet of $5,000 a side between H. C. Hallenbeck of New Jersey, owner of Worth, and H. K. Knapp of New York, owner of Sprite. The time, 1:12 1-5, was fast considering the condition of the track. There was no mutual betting on the race. Probably the largest week-day crowd that has graced Latonia for years was in attendance.

Worth was quoted at 3 to 5 in New York poolrooms, and Sprite was placed at 7 to 5.

Connecticut Field Trial Winners.

HAMPTON, Conn., Oct. 24.—At the annual meet of the Connecticut Field Trial Club here to-day, two stakes, the Membership and Derby, were run off. The Membership had thirteen entries, and was won by Dixie Winden, owned by F. L. Hopkins of Tottenville, N. Y. For the Derby, a stake for dogs less than two years old, there were eight entries, and was won by Ruby S. Golden Sport; owned by George W. Beddell of Pennsylvania, was second, and Rocko, owned by W. C Werthmuller of Staten Island, N. Y., was third.

Russell Perkins of Pomfret Centre, Conn., was elected President, and among the Board of Governors are F. H. Chapin of Pine Meadow, Mass., and F. L. Hopkins of Tottenville, N. Y.

Wisconsin's Athletic Statement.

MADISON, Wis., Oct. 24.—Athletics at the University of Wisconsin cost $35,869 last year, according to the Athletic Council's statement just made public. The largest single item of both receipts and expenditures was football. The receipts from games, guarantees, &c., were as follows: Football, $21,569; basket ball, $2,928; baseball, $2,390; track, $798; rowing, $700; swimming, $75, and general, $18. The previous year's balance and interest aggregated over $8,000. The statement shows a balance of $1,402.

Intercollegiate Basket Ball Meeting.

The annual Fall meeting of the Intercollegiate Basket Ball League is scheduled for next Friday evening, Oct. 27, at the Hotel Imperial. Several important matters will be taken up at this meeting, including the making up of the year's schedule. Dartmouth re-enters the league this year, and representatives from Hanover, as well as from all of the regular universities represented in the league, will be present.

SIMPLEX
MADE IN NEW YORK CITY
38-Horse Power Shaft Drive

Talk No. 7

We use a full universal joint between the clutch and the transmission. Around this joint is a housing which keeps it free from dirt and grit. Perfect lubrication is secured by keeping the housing filled with oil. In the driving shaft a half universal joint is placed directly behind the transmission. This is also covered and lubricated. The rear construction is triangular, with strut rods running from the axle at the outside to the front end of the drive shaft-housing directly behind the globe joint. It is absolutely impossible to get this style of construction out of line. Simplex engineering is thought out and worked out to a nicety.

Deliveries of all styles of bodies in from 3 to 5 weeks from date of order

SIMPLEX AUTOMOBILE COMPANY
1862 BROADWAY PHONE 5188 COLUMBUS
After November 1st at 59th St. East of Broadway-Ehret Bldg.

Jersey Auto License Fees $365,000.

Special to The New York Times.

TRENTON, N. J., Oct. 24.—State Motor Vehicle Commissioner J. B. R. Smith to-day stated that the amount available for the improvement of roads in the State this year from automobile license fees will be more than $325,000. The gross receipts for the year from such fees will be at least $365,000, and about $40,000 of this will be required to pay the expense of the Automobile Department.

Automobile Exchange

Recognized medium for buyers and sellers of Used Cars, Auto Tires and Accessories.

Telephone 1000 Bryant.

ADVERTISING RATES per agate line: One insertion, 25c.; three insertions a week, including one on Sunday, 60c.; seven consecutive insertions, $1.05.

USED CARS FOR SALE.

AUTO SALE

EXTRAORDINARY.

STODDARD DAYTON FACTORY REBUILT AUTOMOBILES, FULLY GUARANTEED, ON EASY MONTHLY PAYMENTS. DELIVERIES AT YOUR OPTION UNTIL MARCH 1, 1912. YOU CAN SAVE FROM 20 TO 30% BY BUYING NOW. The Spring demand will be enormous, and all prices will advance rapidly. We will take your order at present low prices, giving you the advantage of our

EASY PAYMENT PLAN,

and deliver the car at your order with NO CHARGE FOR STORAGE. Used cars taken in exchange. You cannot afford to miss this rare opportunity. 1909-10-11 Roadsters, Touring Cars, Limousines, and Landaulets.

USED CAR DEPARTMENT,
225 West 57th St., N. Y., second floor.

AUTOMOBILES AND BODIES. Green's Purchasing Agency, old Brewster Building, 1,587-1,589 Broadway, corner 48th St.; used automobiles of the highest grades can be purchased from us at sacrifice prices; we have the largest showrooms in the city and the greatest variety of cars to select from; all makes, from $125 to $3,000; demonstrations cheerfully given; satisfactory time payments arranged; if you want to sell your car quickly, bring it here; no charges except 5% commission. Dead storage, $6 up.

AUTOMOBILE OUTLET CO. High-grade used cars at light expense prices. We save you fully one-third on every car purchased here; we do not have to tax you to pay a Broadway rent; runabouts, $150 to $800; touring cars, $250 to $1,500; nearly every make represented in the great stock here; come, investigate and save money. 334-340 West 44th St., between 8th and 9th Avs. Phone 5738—Bryant. Easy payments arranged for responsible parties.

LOZIER 1910 Landaulet, run only 7,000 miles. Fully equipped. Owner must sell at once. Big bargain. Lozier Motor Company, 56th St. and Broadway. DIEFENDERFER.

For Sale—1910 model Lozier limousine and touring car, 4 cylinder, 46 h. p.; fully equipped with modern improvements; machine is in perfect condition, as demonstration will prove; price $3,500. Address A. T., Box 362 Times Downtown.

Lady going away will sacrifice beautiful seven-passenger Packard "30," like new; equipped; slip covers, extras, $950; demonstration; no dealers. Miss Fulton, 27 West 60th St. Tel. 2707—Col.

"The Jewel" forty, seven-passenger touring car; first-class condition; been run and cared for by owner. Box 99 Woodcliff Lake, N. J.

Mora brand new four-passenger roadster; sell to satisfy our lien. Tooker Storage Co., 28th St. and 11th Av.

Slightly used, high-grade, Winter bodies; direct from owners to buyers. H. D. Vivash, 1,904 Broadway.

CHALMERS "FORTY" TOURING car, rebuilt and repainted. C. Dow, 1,627 Broadway, New York.

Will sacrifice beautiful seven-passenger touring car; exchange or cash. Gilbert, 442 Manhattan Av.

CHALMERS cars, rebuilt, repainted, and guaranteed. C. Dow, 1,627 Broadway, City.

250 LIMOUSINE BODIES, $100 UP. Must sell. Bargains! 124 to 130 West 56th.

AUTOS ON CREDIT. Can sell you on time. 1,761 Broadway.

AUTOMOBILES FOR RENT.

PACKARD AND RENAULT AUTOMOBILES for rent. Special attention and price to our monthly customers. The Harlem Auto Renting, 1,770 Madison Av. 'Phone 804—Harlem.

Packard limousine and landaulet cars, weekly or monthly, to select people; also regular renting; closed or touring cars at the Packard Garage, 124 West 50th St. Tel. 409 Columbus.

Packards, all prices; regular customers, $3.50 hour, $3 A. M.; Sunday, $1 hour extra. Murray Hill 610.

Beautiful six-cylinder, large seven-passenger touring car, $3 per hour. Lamensdorf, 4580 Audubon.

For Rent.—Powerful, magnificent Packards, $3 to $4.50 hour. Telephone Murray Hill—91.

AUTOMOBILE SUPPLIES.

TIRES & TUBES. Most complete stock of Fresh live goods, reliable makes, such as Republic, Diamond, Fiske, Hartford, Empire, Imperial. Special prices this week, for example, 34x4, $15. All other sizes proportionately low. Circular.

TIMES SQ. AUTO CO., 1,708-18 B'way, Near 54th St. 'Phone 7366 Col.

Handsome pair bear robes, perfect condition; also elegant fur coat and fur lined coat; no cash offer refused. 148 East 39th St.

AUTOMOBILE REPAIRS.

Manhattan Motor Car Repair Co.—Overhauling, adjustments, and machine work; estimates given; very reasonable. 244 West 49th St. Telephone 2241 Bryant

Automobiles
Ready Reference for Buyers

ABBOTT-DETROIT MOTOR COMPANY, 1670 Broadway, cor. 52d St. Telephone 7166-7167 Columbus.

ALL MAKES Bought, Sold & Exchanged Times Sq. Auto Co., 1,710 Broadway.

AUTOCAR: Commercial—Passenger. 428-430 W. 19th St Tel. Chelsea 6068.

BENZ Auto Import Co. of America. 241-6-8 West 54th St., N. Y.

BUICK Motor Co., B'way, bet. 55th & 56th St. 'Phone 4040 Columbus

CORBIN 1,888 Broadway, (62d St.) 'Phone 5803 Columbus

CADILLAC Cars, Parts, Repairs, Garage. Columbus Circle. Tel. 7700 Col.

EVERITT SELF-STARTING CARS. Shepherd Motor Car Co., Broadway, near 51st St.

FIAT "THE MASTER CAR." Fiat Automobile Co., 1,776 Broadway. 'Phone 6445 Col.

KNOX Knox Automobile Company, 1966-1968 Broadway. 'Phone 4336 Col.

NATIONAL Poertner Motor Car Co., 1,922 B'way, cor. 64th St. 'Phone 8166-7 Col.

SCUDDER, E. T. & CO. All makes. 1777 B'way. Phone: Columbus 9320.

"SIMPLEX" "Made in N. Y. City," 1860-62 B'way. Tel. 5188 Col.

WHITE White Co., B'way & 62d St. 'Phone 2952 Col.

AUTOMOBILE SUPPLIES.

SPLITDORF-MAGNETO Walton Av. & 138th St. Branch, 1,679 Broadway

AUTOMOBILE INSTRUCTION.

We charge $55 to teach you the mechanism and how to operate automobiles; you cannot learn properly for a less cost. Inspect our plant and be convinced; day and evening classes; write for booklet.

STEWART AUTO SCHOOL,
233 WEST 54TH ST.
"Founded on Honesty." "Prospers on Merit."

WEST SIDE Y. M. C. A. Individual road work. Small shop classes. Booklet, 302 West 57th St.

SPORTING EVENTS.

Baseball Championship of the World. Polo Gr'ds to-day, 2 P. M. N. Y. Giants vs. Phila. Athletics. Tickets on sale at Polo Gr'ds. Upper stand, $2; lower stand, $1.

HIGH PRICES FOR HORSES AT AUCTION

John Gerken Pays $2,250 for Gallant Lad at Lawrence. Jones Sale.

Three choice consignments of show horses, the property of Lawrence Jones of Louisville, Ky.; Thomas F. Ryan of Oak Ridge, Va., and Julian Morris of Keswick, Va., were offered at auction last night at Durland's, and in addition to bringing the best prices thus far this season, were probably the best lot of horses offered at the academy.

The first offering was that of the Jones consignment, and consisted of harness horses, all of show ring fame, with each horse having a list of blue ribbons to its credit, received at either the National or International Shows. The first two sales of the lot, Gallant Lad and Diana of the Lea, brought the top prices, being sold for $2,250 and $2,000 respectively. Gallant Lad is considered one of the fanciest harness horses in America, with victories over Radiant, twice at the international exhibition over the champions of the national show, Lady Seaton and Vanity Fair. Gallant Lad was secured by John Gerken, and Diana of the Lea went to George Heineman, a local dealer who was commissioned to buy the horse for G. G. Rohlig of Passaic, N. J. The balance of the Jones stable brought fairly good prices, and were snapped up by dealers and others of prominence in the horse show world.

Jane, a bay mare of the combination class, well suited for both purposes, after being started at $625 was run up to $825, and finally secured by E. T. Price of New Rochelle. Several dealers were also bidding on this horse, but stopped after the $800 mark was reached. George Watson, a local dealer, secured Red Wing, a mate to Gallant Lad, for $700.

The Ryan consignment consisted of ten registered saddle mares and stallions, all of good breeding, but the figures received were not what was expected, and the choice of the lot were secured for comparatively small sums. The best figure recorded in the Ryan lot was received for the bay mare Barmaid, which was knocked down to Dr. Clayton for $350. Oak Ridge Prince, a chestnut saddle stallion, by Highland Eagle, out of Virginia B., was secured by J. B. Wilbur for $325.

Capt. F. H. Barrett of the State artillery, who will be one of the prominent competitors in the international jumping competition at the coming National show, secured two likely mounts, which he will in all probability use. They were Pompey, a registered saddle gelding by Highland Eagle, out of Psyche, for $190, and Mary Hayden, a registered saddle mare, which was knocked down to him for $175. The summary of prices follows:

LAWRENCE JONES CONSIGNMENT.	
Gallant Lad, b. g., sold to J. Gerken	$2,250
Diana of the Lea, br. m., sold to G. Heineman	2,000
Henry of Navarre, br. g., sold to C. W. McCutcheon	600
Mr. Hickman, ch. g., sold to John T. Spratley	575
Merry Mary, ch. m., sold to C. Mason	675
Jane, b. m., sold to E. T. Price	850
Royal Regent, br. g., sold to O. J. Mooers	675
Red Wing, ch. g., sold to George Watson	700
Elizabeth Alden, blk. m., sold to O. J. Mooers	350
John Alden, b. g., sold to O. J. Mooers	350
Lad of the Lea, b. g., sold to O. J. Mooers	500
THOMAS F. RYAN'S CONSIGNMENT.	
Oak Ridge, ch. s., sold to J. B. Wilbur	325
Virginia Eagle, ch. s., sold to J. Dickinson	275
Belle of Bluegrass, b. m., sold to C. Mason	325
Foxlight, ch. m., sold to H. Willink	295
Redlight, ch. m., sold to O. J. Gude	175
Mary Hayden, ch. m., sold to Capt. F. H. Barrett	175
Barmaid, b. m., sold to Dr. Clayton	350
Henry Clay, ch. g., sold to H. S. Hollis	230
Nelly Gray, gr. m., sold to George Mills	245
Pompey, ch. g., sold to Capt. F. H. Barrett	190
JULIAN MORRIS CONSIGNMENT.	
Confidante, b. m., sold to A. Mack	1,925

SOMETHING NEW IN BASEBALL

Columbia Teams Start Tie Game Where They Left Off Two Weeks Ago.

Starting the game from where it left off two weeks ago as a tie, the Columbia juniors defeated the seniors in the inter-class baseball series yesterday afternoon by a final score of 5 to 4. When time was called in the first game the seniors had started the sixth inning with one run, one man on first base, and one down. It was at this very point that the game was resumed yesterday afternoon, virtually giving the seniors the lead. But the juniors were not to be daunted and they started right off after their rivals. Ulrich, the moundsman for the juniors, retired the side without any runs in that inning, but it was not until the seventh inning that the juniors could tie the score. In the ending of the eighth inning, a wild throw by Rosef over third base gave the third-year men their winning run.

This is the first time the seniors have been defeated in the series. The juniors now lead with no games lost, and if they defeat the law school team this afternoon in the last game they will win the Eddie Collins medals. In case they lose, there will be a triple tie between the law school men, the seniors, and the juniors which will have to be played off. The score by innings:

					R.	H.	E.
Seniors	4	0	0	0	4	3	2
Juniors	3	1	1	.	5	2	0

Batteries—Sanders and Rosef; Ulrich and Maloy. Umpire—A. M. Lee.

Chance to Play in 1912.

CHICAGO, Oct. 24.—Manager Frank Chance of the Cubs announces that he proposes to resume his old position at first base when the season of 1912 opens. As a protection against "bean balls," Chance has arranged with a sporting goods manufacturer to make him a special headgear. During his career with the Cubs, Chance has been hit on the head more than fifty times by pitched balls, and last August he was compelled to retire from the game for the remainder of the season as the result of stopping a ball with his head at Cincinnati.

GOLF HONORS FOR DEAL.

Mrs. V. M. Earle Makes Best Gross and Net Scores at St. Andrew's.

More than a score of women competed in a medal play handicap over the links of St. Andrew's Golf Club yesterday, and although some of the leading players of the district were on hand the cards had a decided leaning toward the high side. Mrs. V. M. Earle of Deal was the only woman to make the circuit under a hundred strokes. She had a card of 97, 2—95, which was best for both gross and net scores, but she contented herself with taking the gross prize, and that left Miss Grace Farrelly of Englewood with 122, 25—97, winner of the net award. Because of their inability to get around in satisfactory figures a number of the contestants refused to return cards. The best Miss Georgianna M. Bishop of Brooklawn, the scratch player, could do was to get around in 107. The best scores were as follows:

Player and Club.	Gross.	Handicap.	Net.
Mrs. V. M. Earle, Deal	97	2	95
Miss G. Farrelly, Englewood	122	25	97
Mrs. Frank Enos Englewood	107	6	101
Mrs. Frayne, Dunwoodie	114	12	102
Miss F. Gwyer, Wykagyl	127	14	103
Mrs. A. C. Aborn, Montclair	112	9	103
Miss F. H. Rosenheim, Deal	111	7	104
Miss G. Bishop Brooklawn	107	0	107
Mrs. F. E. Donohoe, Montclair	115	7	108
Miss T. Lindenmeyer, Richmond County	126	18	108
Mrs. F. A. Duff, Dunwoodie	129	18	111
Mrs. W. D. Judson, Montclair	121	10	111
Mrs. W. J. Faith, Wykagyl	118	6	112
Mrs. R. Smith, Montclair	123	8	115
Mrs. Seton Lindsay, Englewood	123	8	115

Conditions for Lakewood Golf.

Conditions governing the annual Fall open golf tournament to be held over the links of the Country Club of Lakewood, Nov. 9, 10, and 11, call for an eighteen-hole qualifying round. Nothing else will be attempted on the first day. Cups have been provided for four sixteens, also runner-up trophies in each division. First and second match rounds are on the programme for the second day. In addition to the semifinal and final rounds on the third day there will be the usual Saturday handicap. In the last-named competition any player not rated on the printed Metropolitan Handicap list must present before starting a letter from his club Secretary or Handicapper stating how many strokes he received from some player in his club who is on the printed list. Entries for the main tournament will close on Wednesday, Nov. 8, at 9 P. M.

NOVICE BOXERS COMPETE.

Amateurs Fight for Prizes in Five Classes at Irish-American A. C.

Amateur boxers, who had not previously figured in the winning division in former tournaments, went through the weeding-out process last night at the Irish-American A. C., with some capitally fought bouts the result. Finals in five classes were decided, with the following the respective winners: 105 pounds—L. Kahn, Pennant A. C.; 115 pounds—C. Cunningham, Morningside A. C.; 125 pounds—J. Garsel, Sheridan A. C.; 135 pounds—H. Braun, New Polo A. C.; 158 pounds—J. Healy, Pennant A. C.

There were knockouts a plenty, and the bouts in the main were keenly contested. In a half-dozen instances the referee, Jack Cantwell, was compelled to step in to prevent the eventual losers' serious injury.

The surprise of the bantam (105 pound) class was J. Hennessy, a midget who scaled in with all his clothes on, and failed to move the beam at 100 pounds. He was drawn against J. P. Tone, who just got in at the weight, and proved as elusive as a dancing sunbeam, always being away when Tone let go his "haymakers." The youngster won by the widest of margins, making his opponent look foolish throughout the three rounds.

The only preliminary in the 115-pound division proved a rather hard win for C. Cunningham, Morningside A. C., who was arrayed against A. E. Luppin, St. Bartholomew's A. C. The latter, although well beaten up, proved particularly game, lasting until well toward the end of the final round, at which point the referee, Jack Cantwell, stopped the bout, giving it to Cunningham.

F. Conklin made short work of the pretensions of J. Botts, St. Bartholomew's, in the 125-pound class, who was dropped twice in the two rounds the go lasted. In the second bout of the class J. Garsch of the Sheridan A. C. beat E. Lorden, Oak A. C., on the judge's decision. The semi-final of this class was a knockout for F. Conklin, who put T. Tyrell of the Eymard Lyceum away with a right on the jaw at the start of the second round.

J. Wahan of the Irish-American started in early to annihilate H. Goldberg, Boerum A. C., but caught a Tartar instead, being all but knocked out at the end of the third round. L. Bernstein of the Sheridan's put away in two rounds M. Tauber, Mott Haven A. C., who was a burlesque boxer at his best. T. Lohokus, Greek-American A. C., knocked out M. Gordon in two rounds in the middleweight class, with the aid of a right which landed on the jaw and made him stop. The summary:

105-Pound Class, Preliminary Round.—First Bout—L. Kahn, Pennant A. C., defeated J. Dowling, Pennant A. C. Three rounds. Judge's decision. Second Bout—J. Hennessy, unattached, defeated J. Tone, unattached. Three rounds. Judge's decision. Final Bout—L. Kahn, Pennant A. C., defeated J. Hennessy, unattached. Three rounds. Referee's decision.

115-Pound Class, Preliminary Round.—First Bout—C. Cunningham, Morningside A. C., defeated A. E. Luppen, St. Bartholomew A. C. Three rounds. Referee's decision. James Young, Carmelite A. C., drew a bye. Final Bout—C. Cunningham, Morningside A. C., defeated J. Young, Carmelite A. C. Two rounds. Referee's decision.

125-Pound Class, Preliminary Round.—First Bout—J. Conklin, unattached, defeated J. Botto, St. Bartholomew's A. C. Two rounds. Referee's decision. Second Bout—J. Garsch, Sheridan A. C., defeated E. Lordon, Oak A. C. Three rounds. Judge's decision. Semi-final Round—First Bout—F. Conklin, unattached, defeated T. Tyrell, Egmard Lyceum. Two rounds. Referee's decision. Final Bout—J. Garsch, Sheridan A. C., defeated F. Conklin, unattached. Two rounds. Referee's decision.

135-Pound Class, Preliminary Round.—First Bout—H. Goldberg, Boerum A. C., defeated J. Mahan, Irish-American A. C. Three rounds. Judge's decision. H. Braun, New Polo A. A., drew a bye. Final Bout—H. Braun, New Polo A. A., defeated H. Goldberg, Boerum A. C. Two rounds. Referee's decision.

158-Pound Class, Preliminary Round.—First Bout—L. Bernstein, Sheridan A. C., defeated M. Tauber, Mott Haven A. C. Two rounds. Referee's decision. Second Bout—T. Sohokus, Greek-American A. C., defeated M. Gordon, unattached. Two rounds. Referee's decision. Semi-Final Round—First Bout—J. Healy, Pennant A. C., defeated L. Bernstein, Sheridan A. C. Four rounds. Judge's decision. Final Bout—J. Healy, Pennant A. C., defeated T. Sohokus, Greek-American A. C. Three rounds. Judge's decision.

Ginty Punishes Tommy Murphy.

Special to The New York Times.

SCRANTON, Penn., Oct. 24.—Harlem Tommy Murphy of New York and Tommy Ginty, Scranton's lightweight, fought six fast rounds to-night before 2,000 persons in the Thirteenth Regiment Armory, and by reason of landing heavily from the sound of the first gong, Ginty had a decided shade on Murphy. Murphy started in to outbox Ginty, and he easily accomplished the feat, but Ginty slipped over some tremendous clouts that kept the Harlem boy worried throughout the six rounds. The fifth round was a corker from a Ginty standpoint. Twice he banged Murphy to the ropes with powerful right jolts, and had the Harlem boy bleeding like a porker. Murphy came back strong in the sixth and peppered the local boy with a series of lightning jabs that did not appear to greatly worry Ginty.

No Fights at Gary or Hammond, Ind.

CHICAGO, Oct. 24.—Chicago prizefight promoters received a setback last night when it became known that the authorities at Gary, Ind., had given notice that no more prizefights can be held in that city. With the Gary report came news of similar action in Hammond, Ind., where the O'Neil-Schlossberg bout is scheduled to be held Thursday night. The police of both cities declare boxing is dead as far as they are concerned.

Indiana and Wisconsin have been the Mecca of Chicago fighters, and it was only recently that the Wisconsin authorities took action to discourage the game. Since the McFarland-Wolgast bout was called off in Milwaukee there has been only one bout held in Wisconsin.

Moha to Fight Papke in Boston.

Special to The New York Times.

MILWAUKEE, Wis., Oct. 24.—It was definitely decided to-day that Bob Moha, local middleweight, will box Billy Papke at Boston on Oct. 31, as Manager Larkin forwarded the forfeit money to the club and will send Moha to-morrow night. The winner will be matched with Eddie McGoorty at New Orleans.

Jones and Dyson Draw.

Willie Jones of Brooklyn and Young Dyson of Providence fought ten hard rounds to a draw last night in the star bout at Brown's Gymnasium. Both boys showed plenty of action from start to finish, and there was not a dull moment during the bout. In the early part Jones gained a slight lead, but Dyson came back strongly enough in the closing rounds to even matters. In the semi-final of six rounds Young Scotty and Johnnie Burns of Hoboken fought a fast draw.

Jeff Smith Knocks Out Ted Nelson.

Special to The New York Times.

ALBANY, N. Y., Oct. 24.—Jeff Smith of Bayonne, N. J., knocked out Ted Nelson, the Australian champion, in the fourth round of a scheduled ten-round bout here to-night at the Athletic Exhibition Company's new club rooms. This is the first fight fought under the Frawley law in this city. A large crowd attended.

NOTES OF THE BOXERS.

The New Star Athletic Club will open its doors to the boxing public to-night with a ten-round bout between Jack Curley and Young Hickey as the principal event. This latest club in the New York field is located at 107th Street and Park Avenue.

The Sharkey A. C. has provided a programme for its next show, which will take place to-night, that should be productive of plenty of action. In all, thirty-eight rounds are scheduled, but judging from the matches there should be several knockouts that will shorten the duration of the show. In the main bout Richy Ryan of the Oxford Club and Young Ketchell of White Plains, N. Y., come together in a bout scheduled for ten rounds. Leo Tracy of Philadelphia and the always willing Joe Farmer will be the principals in the second bout of ten rounds. Two husky negro boxers, Battling Brooks of New Jersey and Black Bill, will hook up in the first ten-round session, while two other contests of four rounds each will open the bill.

Willie Hoppe Beaten Again.

Willie Hoppe, the holder of the world's championship title at 18.1 and 18.2 balk-line billiards, again went down to defeat at the hands of George Slosson in the latter's Billiard Academy at Thirty-first Street and Broadway, last night. This is the second practice game in which the champion has contested, and Slosson had no trouble in beating him by the score of 500 to 431 in nineteen innings. In neither of the two games has Hoppe displayed any of his old-time form, and in each contest he has always been far behind his opponent in the scoring. Slosson's best runs last night were 87, 105, and 62, and his average was 26 6-19. Hoppe's best efforts netted him high runs of 47, 88, 62, and 159, and his average was 23 11-18. The score by innings:

Slosson—1 5 56 44 12 9 7 1 37 2 1 1 87 11 105 21 2 62 36. Total—500 points.

Hoppe—0 11 0 6 0 159 3 2 47 0 7 7 0 2 26 11 88 62. Total—431 points.

HOUNDS SCENT NO FOX.

Then Early Morning Riders Go Home for Breakfast—Drag Hunt Later.

Special to The New York Times.

WESTBURY, L. I., Oct. 24.—The hunting card of the Meadow Brook Club included two runs to-day, with the fox and drag hounds, though the one with the foxhounds, scheduled for this morning, was not run at all. Some of the more ardent enthusiasts, especially of fox hunting, met at the Syossett Railroad station at 6:30 A. M. The party included Mr. and Mrs. Thomas Hitchcock and family, Robert Potter, Henry Fletcher Godfrey, Mrs. Emily Ladenburg, Miss Eugenie May Ladenburg, Mr. Nicholas, and the huntsman and whips. Owing to the fact that the hounds failed entirely to pick up a scent the riders had to return to breakfast without so much as the promise of a run.

This afternoon, however, one of the best runs of the season was enjoyed by a good-sized field of riders, who followed the line of the drag over plowing fields and grass land from 3:30 P. M. until 6 o'clock. The hounds met at East Norwich and put in about a half mile north of Huntington, from where they ran to East Norwich. The check was at Syossett, and from there the line lay over the Oyster Bay turnpike, northeast, to the Columbia stock farm and the finish. The going in the grass was good, but that over the plowed land made heavy work for the horses.

Those out were David Dows, acting M. F. H.; Campbell William Parks, F. S. Von Stade, Mason Blake, H. E. Dreier, and Harry Page. To-morrow the Green Spring Valley hounds are expected here, of which Redmond Stuart of Virginia, is the M. F. H.

Call for Hockey Candidates.

The first call for hockey candidates has been issued at Columbia University by Manager Koenig, '12, and within a week it is expected that the men will be practicing on the ice at St. Nicholas Rink. There are seven of last year's 'Varsity squad eligible, and the indications are favorable for a successful season. Tom Howard, the well-known Canadian hockey player, and at one time coach of the Yale team, has been engaged to coach the seven this year. Howard's experience with the teams in the Intercollegiate League, it is expected, will be of great assistance to him in taking hold of the work at Columbia, and there is every reason to believe that he will be well supported by the undergraduates. The manager has arranged for a Western trip, although no definite details have yet been announced as to the schedules. It is possible, however, that this year the team will go as far west as Chicago.

Commerce H. S. Riflemen Best.

The High School of Commerce rifle team defeated the Eastern District High School marksmen in the Public School Athletic League shooting tournament Monday by the score of 260 to 236. Of the sixteen competitors who participated only two were victorious in turning in perfect scores of 35, and of these Shapiro and Suffield both belonged to the victorious school. The Eastern District team did not show up as well as their opponents, as their best individual score of 31 shots was made by Meyer. Three of the Commerce team—Pring, Wallace, and Chatfield—fell down on only two shots by scoring 33 points. The scores:

High School of Commerce.—Cammuti, 29; Schminke, 31; Suffield, 35; Prinz, 33; Wallace, 33; Greco, 31; Chatfield, 33; Shapiro, 35. Total, 260.

Eastern District High School.—Meyer, 31; Blatt, 30; Harnitt, 32; Klaff, 28; Browner, 30; O'Connell, 28; Lauer, 29; Mandelbaum, 28. Total, 236.

Yale Cross-Country Plans.

Special to The New York Times.

NEW HAVEN, Conn., Oct. 24.—Yale's cross-country team's plans, announced to-day, include the most extensive programme ever arranged. Aside from the intercollegiate run in Boston on Nov. 25, dual meets with Princeton and Harvard will be held. The Harvard run is scheduled for Nov. 11 in connection with the Yale-Princeton freshman and the Yale-Brown 'Varsity football games. The run at Princeton will take place Nov. 4. The Yale freshmen will run the Harvard freshmen before the 'Varsity race here Nov. 11, and will meet Andover, Worcester, and Exeter Academies, and Dartmouth and Harvard freshmen at Andover on Nov. 24.

THE WEATHER.

WASHINGTON, Oct. 24.—The moderate depression that was over Southwest Kansas Monday night has moved to the lower Missouri Valley, but over the remainder of the country, east of the Rocky Mountains, and in the North Pacific States pressure is high, with crests of 30.50 inches over West Virginia and Northern Montana.

The western distribution has resulted in rains and snows over the Northwest.

Over the remainder of the country the weather was generally clear.

It is decidedly cooler in the extreme Northwest and warmer in the lower Missouri Valley, while in the East, South, Southwest, and extreme West temperatures are moderately low.

It will be somewhat warmer in the Ohio Valley and the South on Wednesday and in the Middle Atlantic States on Thursday.

Winds along the New England Coast will be light to moderate west to northwest, becoming variable; Middle Atlantic Coast, light to north to east; South Atlantic Coast, moderate northeast.

Steamers departing Wednesday for European ports will have moderate west winds, with fair, cool weather to the Grand Banks.

FORECASTS FOR TO-DAY AND THURSDAY.

Eastern New York—Fair Wednesday. Thursday fair, slightly warmer in south portion; light to moderate, variable winds.

New Jersey—Fair, continued cool Wednesday and Thursday; light north winds, becoming variable.

New England—Fair Wednesday and Thursday; light to moderate west winds, becoming variable.

Eastern Pennsylvania—Fair, continued cool Wednesday. Thursday, probably fair, slightly warmer; light north winds, becoming variable.

The temperature record for the twenty-four hours ended at midnight, taken from the thermometer at the local office of the United States Weather Bureau, is as follows:

	1910.	1911.		1910.	1911.
3 A. M.	54	52	4 P. M.	55	59
6 A. M.	45	50	6 P. M.	55	55
9 A. M.	49	52	9 P. M.	53	52
12 M.	53	57	12 P. M.	52	51

This thermometer is 414 feet above the street level. The average temperature yesterday was 54; for the corresponding date last year it was 50; average on the corresponding date for the last thirty-three years, 52.

The temperature at 8 A. M. yesterday was 51; at 8 P. M. it was 52. Maximum temperature, 60 degrees, at 2:20 P. M.; minimum, 48 degrees, at 5:15 A. M. Humidity, 56 per cent. at 8 A. M.; 54 per cent. at 8 P. M.

Weather in Cotton and Grain States.

Special to The New York Times.

WASHINGTON, Oct. 24.—Following is the forecast for Wednesday and Thursday for the cotton and grain States as issued by the United States Weather Bureau:

North and South Carolina and Georgia—Fair Wednesday and Thursday; moderate northeasterly winds.

Florida—Fair Wednesday and Thursday, except local showers in extreme southern portion; moderate northeasterly winds.

Alabama, Mississippi, and Louisiana—Fair, slightly warmer Wednesday. Thursday fair; light northeast to east winds.

Eastern Texas—Fair Wednesday and Thursday; light to moderate east to southeast winds on the coast.

Western Texas—Generally fair Wednesday and Thursday.

Utah—Fair Wednesday and Thursday.

Oklahoma—Fair Wednesday; slightly cooler in northern and western portions. Thursday fair.

Arkansas—Fair Wednesday. Thursday fair; slightly colder in northwest portion.

Tennessee—Fair, slightly warmer Wednesday. Thursday fair.

Kentucky—Fair, warmer Wednesday. Thursday fair; slightly colder in western portion.

Ohio—Fair, slightly warmer Wednesday, local rains at night or Thursday in north portion, generally fair in southern; light to moderate southerly winds.

Indiana—Fair in southern, local rains in night; slightly warmer Wednesday. Thursday probably fair and colder, except probably rain in extreme northern portion; moderate southerly winds, becoming northwesterly by Thursday.

Illinois—Fair in southern, local rains in northern portion Wednesday. Thursday colder and fair, except probably rain in northeast portion; moderate southerly winds, shifting to northwesterly.

Lower Michigan—Occasional rain Wednesday and probably Thursday; colder Thursday; moderate southerly winds, becoming northwesterly by Thursday.

Upper Michigan—Rain Wednesday. Thursday rain or snow and colder, moderate, variable winds, becoming westerly.

Wisconsin—Rain Wednesday. Thursday cloudy, probably rain or snow and colder in eastern portion; moderate, variable winds, becoming northwesterly.

Minnesota—Snow or rain and colder Wednesday. Thursday probably fair, except snow flurries near Lake Superior; moderate winds, becoming northwesterly.

Iowa—Local rains and colder Wednesday. Thursday probably fair.

Missouri—Fair in southern, local rains and colder in northern portion Wednesday or Wednesday night. Thursday fair; colder in eastern and southern portions.

North Dakota—Snow Wednesday. Thursday probably fair.

South Dakota—Snow in western, rain or snow in eastern portion Wednesday; colder, except in extreme western portion. Thursday probably fair.

Nebraska—Rain or snow in western, local rains in eastern portion Wednesday; colder. Thursday probably fair.

Kansas—Fair Wednesday and Thursday; colder Wednesday.

FOREIGN HOTELS AND RESORTS.

Algeria.

THE
Excelsior Hotel
Algiers, North Africa.

The most modern hotel building in Town. Numerous Suites, with private baths and lavatory, hot and cold water to every room. French Restaurant, Auto Garage, Concerts, etc. CHAS. SWOBODA, Manager, late of the bathing establishment at Hammam R'Irha, N. Algiers.

France.

Paris-Lyons-Mediterranee Ry.
France's Greatest Railway

To the region of eternal Spring, the sun-kissed and rose-scented RIVIERA and its famous resorts of fashion. MONTE-CARLO, NICE, CANNES, MENTONE, via the P. L. M. Famous Express Trains. Full information and literature from P.L.M. General American Agency 279 5th Ave., New York

EXCURSIONS AND TOURS.

Magnificent S. S. "Arabic" leaves Feb. 8, rates $400 up, including shore excursions; 71 enchanting days. Stop-over privileges. Final Round the World Tour this season leaves Jan. 20; $2,150. FRANK C. CLARK, Times Bldg., N. Y.
CLARK'S ORIENT CRUISE

Sight-Seeing Yacht
Observation, around New York Harbor and Manhattan Island. Daily Battery Pier, near South Ferry, 10:30, 2:30.

DE POTTER TOURS 83D YEAR.
AROUND THE WORLD.
EUROPE—ORIENT.
949 Broadway, (Flatiron Bldg.) New York.

TRAVELERS' GUIDE—STEAMBOATS.

BOSTON AND POINTS IN NEW ENGLAND

FALL RIVER LINE Via Newport and Fall River. Lv. Pier 19, N. R., ft. Warren St., week days and Sundays, 5:00 P.M. Strs. COMMONWEALTH and PRISCILLA. Orchestra on each.

NORWICH LINE Via New London. Lv. Pier 40, N. R., ft. Clarkson St., week days, 5:00 P.M.; Pier 70, E. R., ft. E. 22d St., 6:30 P. M. Strs. MAINE and NEW HAMPSHIRE.

NEW HAVEN LINE Lv. Pier 28, E. R., 2:45 P. M.; week days only. Str. RICHARD PECK.

BRIDGEPORT LINE Lv. Pier 27, E. R., week days only 11:00 A. M. Str. NAUGATUCK.

Tickets, &c., at 171 Broadway. Transfer Tourist Offices and Piers.

HUDSON NAVIGATION CO'S
HUDSON RIVER NIGHT LINES
Splendid View of U. S. Fleet Battleships in the North River by Searchlight.

PEOPLES LINE To Albany — Str. C. W. Morse and Adirondack, Pier 32, N. R., foot Canal St., 6 P. M. daily (Sunday excepted.)

CITIZENS LINE To Albany & Troy — New Str. Trojan and Rensselaer, Pier 32, N. R., 6 P. M. daily (Saturday excepted.) Stops at Albany in both directions. Excellent cuisine and service.

Staterooms Warm and Comfortable.
ROUND TRIP $2.50

"THE PUBLIC BE PLEASED."
REDUCED RATES.
COLONIAL LINE
BOSTON Via Boat and Rail $2.50
PROVIDENCE, Boat Direct...... 1.60
FALL RIVER, Via Boat and Rail... 1.85
Weekdays and Sundays at 5:30 P. M., from Pier 39, N.R., foot West Houston St. Berths free. ALL OUTSIDE ROOMS—FINEST SERVICE. 'phones Spring 9491 and 9492.

JOY LINE $2.40 BOSTON VIA BOAT & RAIL
Providence Direct, $1.50 | Worcester, $2.40
Daily, including Sunday, 5:30 P. M.
From Pier 19, East River.
New Management. Improved Service.
City Ticket Office. 290 Broadway, N. Y.

CENTRAL-HUDSON LINE
From Pier 24, N. R., foot Franklin St.
For NEWBURGH, PO'KEEPSIE, & KINGSTON. Week-days, 4:00 P. M. West 129th St., 4:30 P. M.
For NEWBURGH, week-days, 5:00 P. M.; SUNDAYS, 9:00 A. M. West 129th St., 5:30 P. M.

BY SEA TO MAINE
The Most Charming Short Sea Trip on the Atlantic Coast.
Sailings from New Pier 20, East River, New York, Tuesdays, Thursdays, and Saturdays at 5 P. M. For full information apply to MAINE S. S. CO., 290 Broadway, N. Y.

HARTFORD LINE
From New Pier 52, East River, foot of Pike St., daily except Sunday, at 5 P. M., for Connecticut River landings. Write for illustrated folder.

TRAVELERS' GUIDE—STEAMSHIPS.

Short Sea Trips to Texas

Nothing so stimulating to tired nerves as a short ocean trip. You can go from New York direct to Galveston on one of the big 11,000 ton record holders of the Mallory Line and enjoy all the comforts of a trans-Atlantic journey at moderate cost. Close connections for San Antonio, all Texas resorts and Pacific Coast points. Write for travel magazine, AGWI News. It is free.

MALLORY LINE
Tour Bureaus
AGWI 290 Broadway, New York
Pier 36, N. R., New York 10

25 Days' Trip To Cuba Hayti Jamaica Panama Colombia Costa Rica
WEEKLY SAILINGS
By Prinz Steamers (5,000 Tons)
OF THE
ATLAS SERVICE
NEXT SAILING
PRINZ SIGISMUND,
OCT. 27, 12 Noon.
$140 AND UP
The PRINZ steamers offer all the comforts and conveniences of our well-known trans-Atlantic liners. They are especially adapted for this service. EXCELLENT CUISINE AND SERVICE.
Send for particulars.
HAMBURG-AMERICAN LINE
41-45 Broadway, New York.

FRENCH LINE
Compagnie Generale Transatlantique
Direct Line to Havre—Paris (France.)
Sailing Every Thursday, 10 A. M.
From Pier 57, North River, foot West 15th St.
*La Provence.....Oct. 26 | La Bretagne.......Nov. 16
*La Savoie.........Nov. 2 | *La Provence......Nov. 23
*La Lorraine.......Nov. 9 | *La Savoie..........Nov. 30
*Twin Screw Steamers.
SPECIAL SATURDAY SAILING 3:00 P. M.
One-class Cabin (II) and Third-class Passengers Only.
*Niagara ......Oct. 28
†ROCHAMBEAU (New)......Oct. 28
†Quadruple Screw Steamer.
GENERAL AGENCY, 19 State Street, N. Y.

NEW YORK—ROTTERDAM
URANIUM S.S.CO.
SHORT ROUTE TO LONDON AND PARIS.
1ST CABIN, ALL OUTSIDE, $50.00 & UP.
Campanello....Oct. 26 | Volturno........Nov. 23
Uranium.........Nov. 9 | Campanello....Dec. 7
Uranium S. S. Co., Ltd., 13 B'way, N. Y.

TRAVELERS' GUIDE—STEAMSHIPS. | TRAVELERS' GUIDE—STEAMSHIPS.

THE
WHITE STAR LINE
ANNOUNCES THAT THE
S. S. OLYMPIC
LARGEST AND FINEST
STEAMER IN THE WORLD
Will Sail from New York
December 9
OFFICES NINE BROADWAY

INTERNATIONAL MERCANTILE MARINE LINES
ALL OUR STEAMERS HAVE WIRELESS TELEGRAPH AND SUBMARINE SIGNALS
Celtic, Oct. 26, 12:00 Noon | Vaderland, Oct. 28, 10:00 A. M.
Philadelphia, Oct. 28, 9:30 A.M. | Majestic, Oct. 28, 12:00 Noon

American Pier 62, N. R., 9:30 A. M.
PLYMOUTH—CHERBOURG—SOUTHAMPTON.
Philadelphia....Oct. 28 | New York.......Nov. 11
St. Louis.........Nov. 4 | St. Paul.........Nov. 18

Atlantic Transport
NEW YORK—LONDON Direct. Pier 58, N. R.
Minneapolis, Oct. 28, 10:30 AM | Minnehaha, Nov. 11
Minnetonka, Nov. 4, 8 AM | Minnewaska, Nov. 18

Red Star Pier 61, N. R., 10 A. M.
LONDON, PARIS VIA DOVER—ANTWERP.
Vaderland.......Oct. 28 | Kroonland......Nov. 11
Zeeland...........Nov. 4 | Lapland (new)..Nov. 18

White Star Piers 59 & 60, N. R.
PLYMOUTH—CHERBOURG—SOUTHAMPTON.
Majestic..Oct. 28, noon | *New York....Nov. 11
Oceanic....Nov. 4, noon | Majestic.........Nov. 18
*American Line Steamer.
NEW YORK—QUEENSTOWN—LIVERPOOL.
Celtic....Oct. 26, noon | Cedric..........Nov. 9
Adriatic..Nov. 2, noon | Baltic............Nov. 15
NEW YORK & BOSTON
To the MEDITERRANEAN
Azores, Madeira, Gibraltar, Algiers, Genoa, and Naples.
Cretic.....Oct. 31, noon | Canopic..........Nov. 11

PASSENGER OFFICES, 9 B'WAY, (TEL. 2100 RECTOR.) AND PIER 62 N. R., (WEST 23D ST.,) N. Y.

WHITE STAR LINE
To the Matchless Mediterranean
THE GREAT STEAMER
"ADRIATIC"
Complete and Unsurpassed Equipment
Twin-Screw 24,541 Tons 725 Ft. Long
SAILING From New York Saturday Dec. 2
The Largest British Mediterranean Steamer
MADEIRA—GIBRALTAR—ALGIERS—GENOA—NAPLES
WHITE STAR LINE, 9 Broadway, New York

HAMBURG-AMERICAN
To HAMBURG Via PLYMOUTH and CHERBOURG.
S.S. KAISERIN AUG. VIC. (25,000 Tons.)
SAILS NOV. 4, 9 A. M.
GIBRALTAR, ALGIERS, NAPLES, and GENOA.
S. S. CINCINNATI (17,000 Tons.)
SAILS NOV. 1, 1 P. M.

CRUISES DE LUXE
To The ORIENT
Grand Cruise
LEAVING NEW YORK JAN. 30, 1912.
By the palatial cruising
S. S. "VICTORIA LUISE" (16,500 TONS)
to MADEIRA, SPAIN, the MEDITERRANEAN and the ORIENT.
78 Days—$325 AND UP.
Also Cruises to West Indies, South America, Around the World, Italy and Egypt, etc.

REGULAR SERVICES
LONDON—PARIS—HAMBURG
§PATRICIA............Oct. 28, 10 A. M.
†KAISERIN AUG. VIC....Nov. 4, 9 A. M.
*PRES. LINCOLN......Nov. 11, 10 A. M.
*PRES. GRANT.........Nov. 18, 9 A. M.
†Unexcelled Ritz-Carlton a la Carte Restaurant, Gymnasium, Electric Baths, Elevator, Palm Garden. *Will call at Plymouth and Cherbourg. §Second cabin only. Hamburg direct.
Direct Service—Philadelphia-Hamburg.

Gibraltar, Algiers, Naples, Genoa
S. S. CINCINNATI......Nov. 1, 1 P. M.
S. S. HAMBURG....................Nov. 15
S. S. CINCINNATI..................Dec. 7
Tourist Department for Trips Everywhere.

Write for Booklets of All Cruises.
HAMBURG-AMERICAN LINE, 41-45 Broadway, N. Y.

LONDON——PARIS——BREMEN
KAISER WILHELM II
Sails Tuesday, October 31—10 a. m.
GROSSER KURFUERST
Sails Thursday, November 2—10 a. m.
KRONPRINZ WILHELM
Sails Tuesday, November 7—10 a. m.
NORTH GERMAN LLOYD
TUESDAY 10 a. m. LATER SAILINGS THURSDAY 10 a. m.
Kronprinzessin Cecilie, Nov. 14 | Prinz Friedrich Wilhelm, Nov. 9
Barbarossa (Bremen direct), Nov. 16
Mediterranean
SATURDAY SAILINGS—11 a. m.
*Prinzess Irene, Nov. 18 | Berlin, Dec. 9
*Omits Algiers.
Baltimore, Bremen direct, Wednesdays, One class (II cabin) passengers
AROUND THE WORLD, $618
OELRICHS & CO., General Agents, 5 Broadway, New York

The Royal Mail Steam Packet Co.
Seventy-second successful year to
WEST INDIES
Where All Seasons Are Summer
TROPICAL LANDS of the CARIBBEAN
CUBA—JAMAICA—PANAMA
"The American Riviera," combining all the glories of the far-away Southern climes, yet only a few days' sail from New York. The ideal place for spending a fall or winter vacation. See the big ditch before the water is turned into it.
Regular sailings on the palatial steamers
Thames Oct. 28 | Trent Nov. 11
The Pacific Steam Navigation Co.
PERU-CHILE EXPRESS SERVICE TO AND FROM PANAMA
16 Days New York to CALLAO.
23 Days New York to VALPARAISO.
Services to COLOMBIA AND ECUADOR
SANDERSON & SON, General Agents, 22 State St., N. Y.
OR ANY STEAMSHIP TICKET AGENT.

CUNARD
Piers foot West 14th St., N. R. Offices, 24 State Street, opposite Battery.
MOST EXPEDITIOUS ROUTE
LONDON PARIS BERLIN VIENNA
DIRECT via FISHGUARD
Wireless Telegraph, Submarine Signals. Fastest, Finest, Largest Quadruple Screw Turbine Steamships. Fishguard and Liverpool.
MAURETANIA } Nov. 1, 9 A. M.
Nov. 8, 9 A. M. } LUSITANIA
Queenstown—Fishguard—Liverpool.
CAMPANIA
Oct. 25, 10 A. M.
MONTREAL QUEBEC LONDON
Regular Sailings of Steamers Carrying One Class Cabin (II) and Third Class Passengers only.
MADEIRA GIBRALTAR ALGIERS
VILLEFRANCHE GENOA
NAPLES TRIESTE FIUME
See Company's Schedule for Complete Itinerary.
Pannonia ....Oct. 26 | Caronia...Nov. 18
Carpathia ....Nov. 9
Ivernia.........Nov. 30
Sailing Hour Noon.
WINTER CRUISES
ITALY, RIVIERA, EGYPT

UNITED FRUIT COMPANY
STEAMSHIP SERVICE
New Magnificent Passenger and Freight Steamers Sail Thursdays, 12 noon, Pier 16, East River, (foot Fulton St.)
JAMAICA—PANAMA—COLOMBIA,
CONNECTING FOR PACIFIC PORTS, CENTRAL AND SOUTH AMERICA.
17 Battery Place. Telephone 1025 Rector.
Additional weekly sailings from Boston, Philadelphia, Baltimore and New Orleans. 22

Go To Bermuda $10 Up Round Trip
Tours Inc. Hotels, Shore Excursions, Lowest Rates.
Twin Screw S. S. "Bermudian," 5530 tons, sails November 1st, 11th, 23d, and December 2d. Bilge keels; electric fans; wireless telegraphy. Fastest, newest, and only Steamer landing passengers at the dock in Bermuda.
For illustrated pamphlets apply to A. E. OUTERBRIDGE & CO., Agents Quebec S. S. Co., Ltd., 29 Broadway, New York; THOS. COOK & SON, 245 Broadway, 264 and 553 5th Av., N. Y., or any Ticket Agent, or QUEBEC S. S. CO. Ltd., Quebec.

AUSTRO-AMERICAN LINE
MEDITERRANEAN ADRIATIC
Between New York & ALGIERS, ITALY, GREECE, AUSTRIA, KAISER FRANZ JOSEF I. (new), MARTHA WASHINGTON, etc. Sailing schedule 1912 in print, furnished on application. First-class, $70 up. Thru Bookings Dalmatia, Levant, Orient, India, China, Japan.
PHELPS BROS. & CO., General Agents, 17 Battery Place, N. Y. City.

ANCHOR LINE
GLASGOW via LONDONDERRY
California...Oct. 28, noon | Columbia...Nov. 11, noon
Caledonia....Nov. 4, 3 PM | Cameronia...Nov. 18, 8 AM
FIRST CABIN, $70 and $75.
SECOND CABIN, $50.
THIRD CLASS, $32.50.
HENDERSON BROTHERS, 17-19 Broadway

FABRE LINE TO THE RIVIERA
AZORES LISBON NAPLES NICE MARSEILLES
Mail steamers Sailing Weekly (approx.) Calling at Villefranche as scheduled. Special Winter Voyages. Ask for "Portugal," "Italy," or "Riviera" Booklets. JAS. W. ELWELL & CO., G. A., 17 State St., N. Y.

SHIPPING AND MAILS

Miniature Almanac for To-day.

Sun rises..6:21 | Sun sets..5:08 | Moon sets..6:56

THE TIDES.

	High Water. A.M.	High Water. P.M.	Low Water. A.M.	Low Water. P.M.
Sandy Hook	9:28	9:58	3:13	3:54
Governors Island	9:52	10:24	3:50	4:40
Hell Gate	11:42	12:14	5:30	6:20

Arrived—Tuesday, Oct. 24.

SS Kaiser Wilhelm II., Bremen, Oct. 17.
U. S. S. Connecticut, Hampton Roads, Oct. 23.
U. S. S. North Dakota, Hampton Roads, Oct 23.
U. S. S. Michigan, Hampton Roads, Oct. 23.
U. S. S. South Carolina, Hampton Roads, Oct. 23.
U. S. S. Louisiana, Hampton Roads, Oct. 23.
U. S. S. Vermont, Hampton Roads, Oct. 23.
U. S. S. Minnesota, Hampton Roads, Oct. 23.
U. S. S. Missouri, Hampton Roads, Oct. 23.
U. S. S. Mississippi, Hampton Roads, Oct. 23.
U. S. S. Ohio, Hampton Roads, Oct. 23.
U. S. S. Nebraska, Hampton Roads, Oct. 23.
U. S. S. New Jersey, Hampton Roads, Oct. 23.
U. S. S. Virginia, Hampton Roads, Oct. 23.
SS Jesseric, Yokohama, July 14.
SS Grosser Kurfuerst, Bremen, Oct. 14.
SS Washington, Barrow, Oct. 11.
SS Antilla, Tampico, Oct. 13.
SS Saranac, Singapore, Sept. 2.
SS Oceania, Genoa, Oct. 10.
SS Denver, Galveston, Oct. 18.
SS California, Puerto Mexico, Oct. 6.
SS Havana, Havana, Oct. 21.
SS Apache, Jacksonville, Oct. 21.
SS Alabama, Baracoa, Oct. 18.
SS Karonga, Boston, Oct. 23.
SS Hostilius, San Juan, Oct. 10.
SS Hamilton, Norfolk, Oct. 23.
SS Burrsfield, Algiers, Oct. 1.
SS Navahoe, Wilmington, N. C., Oct. 21.

Outgoing Steamships.

SAIL TO-DAY.	Mails Close.	Vessels Sail.
Campania, Liverpool	6:30 A.M.	10:00 A.M.
St. Ronald, Montevideo	3:00 A.M.	6:00 A.M.
Philadelphia, La Guayra	8:30 A.M.	12:00 M.
Asiatic Prince, Pernambuco	12:00 M.	8:00 P.M.
Iroquois, Jacksonville	—	1:00 P.M.
Nueces, Galveston	—	1:00 P.M.
Momus, New Orleans	—	12:00 M.
Craigvar, Rio Janeiro	12:00 M.	2:00 P.M.
SAIL TO-MORROW.		
Provence, Havre	7:00 A.M.	10:00 A.M.
Friedrich der Grosse, Bremen	7:00 A.M.	10:00 A.M.
Celtic, Liverpool	8:30 A.M.	12:00 M.
United States, Copenhagen	—	2:00 P.M.
Pannonia, Naples	—	12:00 M.
Campanello, Rotterdam	—	—
Esperanza, Havana	9:00 A.M.	12:00 M.
Santa Marta, Jamaica	9:30 A.M.	—
Katahdin, Brunswick	—	1:00 P.M.
St. Louis, Savannah	—	3:00 P.M.
El Sud, Galveston	—	12:00 M.
SAIL FRIDAY.		
Ucayali, Para	7:00 A.M.	10:00 A.M.
Prinz Sigismund, Inagua	9:00 A.M.	12:00 M.
Antilla, Tampico	—	12:00 M.
Apache, Jacksonville	—	1:00 P.M.
SAIL SATURDAY.		
Majestic, Southampton	8:30 A.M.	12:00 M.
Philadelphia, Southampton	6:00 A.M.	9:30 A.M.
Martha Washington, Azores	10:00 A.M.	1:00 P.M.
Roma, Azores	12:00 M.	3:00 P.M.
Niagara, Havre	—	2:00 P.M.
Rochambeau, Havre	—	2:00 P.M.
Patricia, Hamburg	—	10:00 A.M.
Vaderland, Antwerp	—	10:00 A.M.
Minneapolis, London	—	10:30 A.M.
California, Glasgow	—	12:00 M.
Tagus, Bermuda	8:00 A.M.	10:00 A.M.
Coamo, San Juan	9:00 A.M.	12:00 M.
Sarnia, Haiti	9:00 A.M.	12:00 M.
Havana, Havana	10:00 A.M.	1:00 P.M.
Thames, Jamaica	10:30 A.M.	1:00 P.M.
Florizel, Newfoundland	11:30 A.M.	2:00 P.M.
Oceana, Bermuda	11:30 A.M.	1:00 P.M.
Bramley, Argentina	12:00 M.	3:00 P.M.
Portland, Ponce	—	12:00 M.
Denver, Galveston	—	1:00 P.M.
City of Atlanta, Savannah	—	3:00 P.M.
Iroquois, Jacksonville	—	1:00 P.M.

Supplementary mails are open on the piers of the American, English, German, and French transatlantic lines until within ten minutes of the hour of sailing.

Incoming Steamships.

DUE TO-DAY.		
Lutetian	Rouen	Oct. 10
Alamo	Mobile	Oct. 17
Majestic	Southampton	Oct. 18
Principessa Laetitia	Almeria	Oct. 11
Thames	Antilla	Oct. 21
Oceana	Bermuda	Oct. 23
Sarnia	Kingston	Oct. 20
El Occidente	Galveston	Oct. 19
DUE TO-MORROW.		
Mauretania	Liverpool	Oct. 21
Metapan	Santa Marta	Oct. 17
Tagus	Bermuda	Oct. 14
El Alba	New Orleans	Oct. 21
Huron	Jacksonville	Oct. 23
City of Atlanta	Savannah	Oct. 23
Minnesota	Jamaica	Oct. 21
Terence	Manchester	Oct. 14
DUE FRIDAY.		
Adriatic	Southampton	Oct. 19
Cretic	Genoa	Oct. 11
Italia	Palermo	Oct. 12
Zulia	Maracaibo	Oct. 18
Morro Castle	Vera Cruz	Oct. 19
Cervantes	Barbados	Oct. 21
Capt. A. F. Lucas	New Orleans	Oct. 20
Rio Grande	Brunswick	Oct. 24
El Valle	Galveston	Oct. 21
Lampasas	Galveston	Oct. 21
Prometheus	Rotterdam	Oct. 14

By Marconi Wireless.

SS Mauretania, incoming from Liverpool, was reported 1,305 miles east of Sandy Hook at 4 P. M. yesterday; due at her pier, if not delayed, to-morrow night.

SS Adriatic, incoming from Liverpool, was reported 1,085 miles east of Sandy Hook at 7:45 A. M. yesterday; due at her pier, if not delayed, Friday morning.

SS Majestic, incoming from Southampton, was reported 720 miles east of Sandy Hook at 2:31 A. M. yesterday; due at her pier, if not delayed, to-morrow morning.

United Wireless.

SS Sarnia, West Indian ports, was 300 m. S. of Scotland Lightship at 2 P. M., 24th.

SS Lampasas, Galveston, was 1,015 m. S. of Scotland Lightship at 7 P. M., 24th.

SS Morro Castle, Vera Cruz, was 1,072 m. S. of Scotland Lightship at 7 P. M., 24th.

SS Oklahoma, Port Arthur, was 10 m. W. of Tortugas at 7 P. M., 24th.

SS Santiago, Tampico, was 1,061 m. S. of Scotland Lightship at 8 P. M., 24th.

SS Winifred, Port Arthur, was 835 m. S. of Scotland Lightship at 8 A. M., 24th.

SS Tagus, Bermuda, was 540 m. S. E. of Scotland Lightship at 7 P. M., 24th.

SS Thames, Southampton, was 165 m. S. of Scotland Lightship at 7 P. M., 24th.

SS Oceana, Bermuda, was 487 m. S. E. of Scotland Lightship at 7 P. M., 24th.

SS Metapan, Kingston, was 480 m. S. of Scotland Lightship at 8 P. M., 24th.

Foreign Ports.

Arrived.

SS Lusitania, at Liverpool, Oct. 24.
SS Kronprinzessin Cecilie, at Bremen, Oct. 24.
SS Saxonia, at Liverpool, Oct. 24.
SS Kroonland, at Antwerp, Oct. 24.
SS Minnehaha, at London, Oct. 24.
SS Oscar II., at Copenhagen, Oct. 24.
SS Harlow, at Manila, Oct. 21.
SS Montserrat, at Barcelona, Oct. 20.
SS Anglo-Colombian, at Brisbane, Oct. 24.
SS Sandon Hall, at Adelaide, Oct. 24.
SS Trent, at Barbados, Oct. 21.
SS Crossby, at Pernambuco, Oct. 21.
SS Manchester Port, at Rotterdam, Oct. 22.
SS Michigan, at Antwerp, Oct. 23.
SS Oranje Nassau, at Amsterdam, Oct. 23.
SS St. Michael, at Suez, Oct. 24.

Sailed.

SS Kronprinz Wilhelm, from Bremen, Oct. 24.
SS Indian Prince, from Bahia, Oct. 22.
SS Nassovia, from Rio Grande do Sul, Oct. 22.
SS Hesperus, from Dublin, Oct. 23.
SS Principe di Piemonte, from Naples, Oct. 20.
SS Hellig Olav, from Christiania, Oct. 21.

Passed.

SS Lucigen, New York for Leghorn, passed Sagres.

SS Volturno, New York for Rotterdam, passed Brow Head.

SS Gutenfels, New York for Algiers, passed St. Michaels.

SS Anglo-Mexican, New York for Adelaide, passed St. Helena.

Transpacific Mails.

Destination and Steamer.		Mails Close in New York.
Hawaii, Fiji Islands, Samoan Islands, New Zealand, and Australia (except West) (via Vancouver and Victoria, B. C.)—Zealandia	Oct. 27	6:30 P.M.
Japan, Korea, and China (via Seattle)—Bellerophon	Oct. 27	6:30 P.M.
Hawaii (via San Francisco)—Sierra	Oct. 30	6:30 P.M.
Guam and Philippine Islands (via San Francisco)—U. S. Transport	Nov. 1	6:30 P.M.

For Latest Shipping News See Page 1.

OFFICE ASSISTANTS.

The Help Wanted columns of The New York Times offer the quickest way to summon office assistants, stenographers, bookkeepers, clerks or managers.

Help Wanted advertisements in The Times appeal to the intelligent, better class of workers.

KIDDER, PEABODY & CO.
115 Devonshire Street, Boston. 56 Wall Street New York.
Investment Securities
Foreign Exchange
Letters of Credit
Correspondents of
BARING BROTHERS & CO., Ltd
LONDON.

Conservative Investment
THERE is no greater incentive towards thrift and economy than that induced by conservative investment. It is a mistake to imagine, however, that conservative investment is to be determined by surface conditions alone. Margin of safety, stability of earnings, marketability, interest rates and other important factors all have a bearing upon safe and profitable investment.
Write for Bond Circular No. 840, "Investment Securities."
Spencer Trask & Co.
Investment Bankers.
43 Exchange Place, New York.

Knauth, Nachod & Kühne
15 William St., NEW YORK Leipzig, GERMANY
BANKERS
Members New York Stock Exchange
High Grade Investment Bonds
Letters of Credit and Travelers' Checks
Interest on Deposit Accounts.

GUARANTEED STOCKS
Must Guaranteed Stocks decline because of recent changes in the Tax Laws of New York State? Our New Circular discusses this subject.
Copy on request
F. J. Lisman & Co.
Members New York and Chicago Stock Exchanges
30 Broad St., New York
Philadelphia Chicago Baltimore Hartford

We will send upon request
OCTOBER BOND CIRCULAR
describing securities yielding from
4% to 6%
Farson, Son & Co.
Members New York Stock Exchange.
New York 21 Broad Street Chicago First Nat'l Bank Bldg.

Amer. Light & Trac. Co. Stocks
Pacific Gas & Elec. Co. Stocks
Western Power Co. Stocks
Internat. Agric. Corp. Stocks
United Cigar Stores Corp. Stock
Western Pacific Co. Stock
Lamarche & Coady
'Phone 3669 Broad
25 Broad Street, New York

WANTED
American Fork & Hoe
Preferred & Common.
S. H. P. PELL & CO
Members New York Stock Exchange.
Dealers in Unlisted and Inactive Securities.
Tel. 7865-6-7-8-9 Hanover. 37 Wall St., N. Y.

FOR SALE
25 Amer. Gas & Elec. Com.
100 Coney Island & B'klyn R. R.
20 Cripple Creek Central Ry. Pfd.
100 Empire Steel & Iron Pfd.
100 Vandalia R. R.
200 Western Power Common
FREDERIC H. HATCH & CO.
New York 30 Broad St. Boston 50 Congress St.
Private telephones between New York and Boston.

McCURDY HENDERSON & Co
BANKERS
24 Nassau Street
Members New York Stock Exchange.
INVESTMENT SECURITIES

W. N. COLER & CO.,
BANKERS.
Established 1870.
43 CEDAR STREET, NEW YORK CITY.
NEW YORK CITY and other high grade municipal bonds.
Special circulars on request.

Niagara Falls Power Co. Issues
New Orleans Ry. & Lt. Issues
Kansas City Ry. & Lt. Issues
J. S. Bache & Co.
42 Broadway. Tel. 6400 Broad.

FINANCIAL MARKETS

Stocks Very Dull, with Only Minor Changes in Most of the Leading Issues.

EXCHANGE NEAR GOLD POINT

Paying Off Michigan Central Loan in Paris—Argentine Inquiry for Gold.

Not enough interest was taken in yesterday's stock market to maintain even the moderate degree of activity which has recently prevailed, and except for a few special movements the changes in prices were negligible. United States Steel, as the leader in point of activity, was superseded by Reading, but the trading in both of these stocks combined fell much short of the operations in United States Steel alone on many recent days. Some little life was infused into the market by a substantial forward movement in Norfolk & Western and by some other exceptional fluctuations, but these were not sufficient to redeem the list as a whole from the dullness into which floor traders and all others seemed willing to allow the market to drift.

With very little in the affairs of the Stock Exchange itself to attract attention the monetary situation again came in for interested discussion, particularly in view of the increased probability, as a result of yesterday's money movements, that gold will be shipped from New York to supply a further contribution to the foreign requirements, which have been reflected in the applications addressed to this market from abroad for private and public loans. The position of the exchange market suggests that any direct shipments of gold to Europe will be to Paris rather than to London, but shipments may be made to Argentina for London account. This was indicated yesterday by inquiries received by New York banks from their London correspondents inquiring the terms upon which New York could send gold to the South American republic. Despite the placing here of an issue of Prussian treasury bills at a relatively high rate of interest there was some indication yesterday of a further easing in the condition which led up to the large Berlin borrowing in this market at the end of September. This came in the shape of the paying off of some loans by Berlin, but the exchange thus supplied was readily absorbed in connection with the requirements growing out of the New York purchase of the Prussian issue and other operations involving transmittal of funds from this side. Sterling exchange advanced to the highest rate of the year, and francs were quoted not far from the point at which gold would flow to Paris. This position of the foreign Exchanges indicates very clearly the preponderance of the outward flow of funds from this market, but there are many cross movements contributing to the money currents. The seizing of the opportunity which the foreign money markets offer for profitable employment of funds not needed at home is not the only factor in the present outward movement, for while we have been lending to Berlin and to London and have been accumulating bills drawn on the foreign markets we have also been paying off some loans of our own previously obtained in the Paris market. Thus on Oct. 31 matures an issue of 50,000,000 francs, ($10,000,000,) Michigan Central one-year notes. These are not to be renewed, it is understood, and the recent accumulation of French exchange to provide for this payment is one of the factors which have contributed to the advance in rates which again brings this market to the verge of gold exports. The ultimate effect of the present movement will be to establish a condition of relative equilibrium between our own and the foreign markets, and some bankers are of the opinion that this point is not far distant. It might be hastened, of course, by such an incident as the now speedily expected official settlement of the Moroccan question, which might in turn ease the money situation in France. The continued recuperation of the Berlin market from the stress to which it was subjected at the end of September will contribute to the same effect. A hardening of money rates here at home would from another direction cause a halt in the outward movement from this market, but there is no present indication of higher rates here except to the extent to which our rates may be influenced by investments in foreign bills in one shape or another. What is still lacking unfortunately is the indication of an expansion in business, which would call home the funds which we have been so freely putting at the service of foreign markets.

MONEY AND EXCHANGE.

Money on call loaned on Stock Exchange collateral at 2¼@2½ per cent., with the last loan at 2⅜ per cent. Most of the day's loans were made at 2⅜ per cent.

Time money rates, 3@3¼ per cent. for sixty days, 3¾ per cent. for ninety days, and 3¾@4 per cent. for four, five, and six months.

Commercial paper was quoted at 3½ per cent. for November and December maturities, and 4@4¾ per cent. for four to six months' maturities.

Private discount at foreign centres: London, 3 9-16 per cent., off ⅛ per cent.; Paris, 3 per cent., unchanged; Berlin, 4½ per cent., unchanged.

New York Clearing House statement: Exchanges, $301,455,259; balances, $12,912,196; Sub-Treasury credit balance, $206,994.

The local banks have lost $3,057,000 on their Sub-Treasury operations since Friday.

Foreign exchange rates on the points named were quoted as follows at the close of business yesterday:

CABLE AND SIGHT RATES.

London—Cable, $4.8735; demand, $4.8600.

Paris—Cable, 5.16¼ plus 1-32; check, 5.16⅞.

Berlin—Cable, 95 1-16 plus 1-32; check, 95 plus 1-64.

Switzerland—Cable, 5.18⅝ plus 1-16.; check, 5.19⅜ plus 1-32.

Holland—Cable, 40.21; check, 40 3-16.

Belgium—Cable, 5.18¾ plus 3-32; check, 5.19⅜ plus 1-16.

SIXTY AND NINETY DAY BILLS.

London—Bankers', sixty days, $4.83½; ninety days, $4.8205.

London—Commercial, sixty days, $4.83¼; Ninety days, $4.81¾.

Paris—Bankers', sixty days, 5.21¼ less 1-16; ninety days, 5.22½ less 1-16.

Paris—Commercial, sixty days, 5.20⅝ plus 1-32; ninety days, 5.22½ plus 1-16.

Berlin—Bankers', sixty days, 94⅝; ninety days, 94⅛.

Berlin—Commercial, sixty days, 94⅛; ninety days, 93⅞.

DOMESTIC EXCHANGE RATES.

Boston, 10c discount; Chicago, 10c discount; St. Louis, 5c discount; St. Paul, 5c premium; San Francisco, 20c premium; Montreal, 46⅞ discount.

SILVER QUOTATIONS.

Bar silver 1-16d higher in London, at 24 15-16d per ounce, and in New York ¼c higher, at 54⅛c. Mexican dollars were quoted at 40c.

NEW YORK STOCK EXCHANGE—Tuesday.

Total sales Oct. 24, 1911	194,955
From Jan. 1, 1911	99,200,716
Same period last year	140,566,359

Closing. Bid.	Ask.	Sales.		First.	High.	Low.	Last.	Net Change.
2⅞	3⅛	600	Allis-Chalmers	3	3	3	3	...
53⅜	53½	4,500	Amalgamated Copper	53½	53⅝	53⅛	53½	+ ¼
50	51	200	Am. Agricul. Chem.	50	50	50	50	− ½
58¼	58½	2,600	Am. Beet Sugar	58¾	59	58¼	58¼	− ½
98	99	100	Am. Beet Sugar pf.	99	99	99	99	−2
10¼	10⅜	1,100	Am. Can	10⅛	10⅜	10⅛	10⅜	+ ¼
86	86⅜	600	Am. Can pf.	86	86	86	86	...
47½	48⅜	700	Am. Car & Foundry	48½	48½	47½	47¾	− ¾
113	114	300	Am. Car & Fdy. pf.	113⅞	113⅞	113	113	−2
44⅛	44⅜	9,594	Am. Cotton Oil	46	46	44	44¼	−2¼
205	212	5	Am. Express	212	212	212	212	...
33¼	34	300	Am. Locomotive	34¼	34¼	34	34	− ½
101¼	102	100	Am. Locomotive pf.	102	102	102	102	−1⅛
4	4½	500	Am. Malt	4	4	4	4	+ ⅞
41¾	42	200	Am. Malt pf.	41⅝	41⅝	41⅝	41⅝	+ ⅛
66	66⅛	1,600	Am. Smelt. & Ref.	66⅛	66⅛	65⅝	66⅛	+ ¼
29½	31	100	Am. Steel Foundries	30½	30½	30½	30½	+ ½
134¾	135	1,400	Am. Tel. & Tel.	135	135	134¾	134¾	− ½
95½	96½	300	Am. Tobacco pf.	95⅝	96⅜	95⅝	96⅜	+ ⅝
94½	95	100	Am. Tobacco pf. tr. r.	94½	94½	94½	94½	− ⅞
30	31	100	Am. Woolen	30	30	30	30	−1½
86¼	87	450	Am. Woolen pf.	86	86½	86	86½	− ½
34¼	34½	500	Anaconda Copper Co.	34½	34½	34½	34½	− ¼
106⅝	106¾	1,700	Atch., Top. & S. F.	106¾	107	106⅝	106⅝	− ⅛
126	127	100	Atlantic Coast Line	126	126	126	126	− ½
96¾	97	300	Baltimore & Ohio	97	97	96⅞	96⅞	+ ⅛
..	..	5	Bank of Commerce	199	199	199	199	...
28⅛	28¾	100	Bethlehem Steel	28¼	28¼	28¼	28¼	+ ¼
74⅝	75	200	Brooklyn Rapid Tran.	74¾	74¾	74⅝	74⅝	− ¼
28½	30	6	Butterick Co.	28½	28½	28½	28½	...
230⅜	230½	770	Canadian Pacific	230¾	230¾	230½	230½	...
21⅛	21¼	100	Central Leather Co.	21¼	21¼	21¼	21¼	− ½
72⅛	72¼	1,400	Chesapeake & Ohio	72	72⅜	72	72	+ ¼
108⅛	108⅜	2,800	Chi., Mil. & St. Paul	108⅜	108½	108⅛	108⅛	− ⅛
145	149½	200	Chi., Mil. & St. P. pf.	147½	147½	147	147	−1
145	155	30	Chi., St. P., M. & O. pf.	155	155	155	155	...
20¾	21	700	Chino Copper	21	21	21	21	...
73	75	100	Col. & South. 1st pf.	74	74	74	74	+1
..	..	500	Comstock Tunnel	*20	20	18	19	−1
137½	138½	600	Consolidated Gas	138½	138½	138	138	− ½
71	73	50	Corn Products Ref. pf.	71	71	71	71	...
23½	24½	100	Denver & Rio Grande	23⅝	23⅝	23⅝	23⅝	− ⅜
30¼	30½	2,500	Erie	30½	31	30¼	30⅜	...
50	50¼	400	Erie 1st pf.	50⅜	50½	50	50	− ⅛
15¾	18	100	Federal M. & S.	16¾	16¾	16¾	16¾	− ¼
47	52	200	Federal M. & S. pf.	49⅞	50	49⅞	50	−2½
149¾	150¼	100	General Electric	150⅝	150⅝	150⅝	150⅝	+ ⅜
37½	40½	100	General Motors	39	39	39	39	+ ½
76	77	100	General Motors pf.	77	77	77	77	...
4⅛	4⅝	1,100	Goldfield Consol.	4½	4⅝	4½	4⅝	+ ⅛
123½	124	300	Great Northern pf.	123¾	123⅞	123¾	123⅞	+ ⅛
41⅜	42	650	Gt. N. certs. ore prop.	41½	41½	41⅜	41½	...
14⅝	14⅞	100	Inter.-Met. v. tr. cfs.	14¾	14¾	14¾	14¾	...
44	44⅞	100	Inter.-Met. pf.	44½	44½	44½	44½	...
107¼	108	1,200	Int. Harvester	109	109	107½	107½	−1
45½	45⅞	300	Int. Paper pf.	45¾	45¾	45⅝	45⅝	− ⅛
29	29⅞	100	Kansas City South	29	29	29	29	...
104¾	105	220	Laclede Gas	104¾	105	104¾	105	+ ½
165	165⅛	8,500	Lehigh Valley	164⅞	165½	164⅝	165⅛	+ ⅜
3½	3¾	200	Mercantile Marine	3¾	3¾	3¾	3¾	+ ⅛
14½	14¾	120	Mercantile Marine pf.	14¾	14¾	14¾	14¾	− ¼
19⅛	19¼	410	Miami Copper	19½	19½	19⅛	19⅛	− ⅝
133½	134½	100	Minn., St. P. & S. S. M.	133⅞	133⅞	133⅞	133⅞	...
148½	152	70	M., St. P. & S. S. M. pf.	148½	148½	148½	148½	...
31⅛	31½	1,000	Mo., Kansas & Texas	31¾	31⅞	31¾	31¾	+ ⅝
40¾	41	4,600	Missouri Pacific	40	41	40	41	+1¼
127	128½	100	Nat. Biscuit Co.	128¼	128¼	128¼	128¼	− ½
47½	48	100	Nat. Lead Co.	47½	47½	47½	47½	...
16⅛	16¼	150	Nev. Consol. Copper	16⅛	16⅛	16⅛	16⅛	− ⅛
45	47	875	New York Air Brake	48	48	45	46½	−3½
105¼	105½	200	New York Central	105½	105½	105½	105½	...
133	133¼	300	N. Y., N. H. & Hart.	133	133	133	133	− ¼
38¾	39	100	N. Y., Ont. & West.	39	39	39	39	+ ¼
107⅝	107¾	10,400	Norfolk & Western	106¾	108¼	106¾	107¾	+1
89	90	100	Norfolk & West. pf.	89⅞	89⅞	89⅞	89⅞	+1⅝
69½	70	650	North American	68⅝	69	68⅝	69	...
116½	116¾	700	Northern Pacific	116½	116¾	116½	116¾	...
30¼	30¾	500	Pacific Mail	30¼	30½	30	30¼	− ¼
122⅜	122½	500	Pennsylvania R. R.	122⅜	122½	122⅜	122½	+ ⅛
95	96	200	Pressed Steel Car pf.	95	95	95	95	− ¼
109	111	200	Pub. Serv. Corp., N. J.	110	110	109	109	−2
158½	159½	230	Pullman Company	159	159	159	159	...
14⅛	14¼	600	Ray Consol. Copper	14¼	14¼	14	14⅛	...
..	..	50	R.R.Sec., I. C. stk. cts	88	88	88	88	...
140⅞	141	43,200	Reading	140¼	141⅜	140¼	140⅞	+ ¾
21⅛	21¾	800	Rep. Iron & Steel	22½	22½	22	22	− ½
83⅞	84	200	Rep. Iron & Steel pf.	84¼	84¼	84⅛	84⅛	− ⅜
24⅝	24⅞	3,000	Rock Island Co.	25⅛	25⅛	24⅝	24¾	...
46⅞	47	1,000	Rock Island Co. pf.	47⅜	47⅜	47	47	...
65	66	10	St. L. & S. F. 1st pf.	65	65	65	65	...
28	31	100	St. Louis Southwest'n	30	30	30	30	−2
109	109¼	1,000	Southern Pacific	109¼	109¼	108⅞	109¼	+ ¼
28¾	28⅞	900	Southern R'way ext.	28¾	29⅛	28¾	29	...
69¾	70	200	South. R'way pf., ext.	69⅝	69¾	69¾	69¾	...
36	36¼	100	Tennessee Copper	36	36	36	36	...
24⅝	25	200	Texas & Pacific	24¾	24¾	24¾	24¾	...
9¼	9⅜	610	Third Avenue	9⅛	9⅜	9⅛	9⅜	+ ¾
18½	19¼	300	Tol., St. L. & West.	19¼	19⅜	19¼	19⅜	+ ¼
42½	43¼	100	Tol., St. L. & W. pf.	43⅛	43⅛	43⅛	43⅛	− ¼
106	106½	120	Twin City R. Transit	106⅜	106⅜	106⅜	106⅜	− ⅛
102¼	103	2,220	Underw'd Typewriter	102½	104	102½	103	+2
108¾	112	100	Underw'd Typew'r pf.	110¾	110¾	110¾	110¾	+2¼
162⅜	162½	17,050	Union Pacific	162½	162⅞	162⅛	162½	...
91½	92½	100	Union Pacific pf.	91½	91½	91½	91½	− ⅝
98	99	200	United Dry Goods	98⅝	98⅝	98½	98½	− ⅛
33	35	100	United Rys. Inv.	34	34	34	34	...
57	58½	100	United Rys. Inv. pf.	58	58	58	58	− ¼
12	13¼	60	U. S. Cast Iron Pipe	12½	12½	12½	12½	...
42	43½	450	U. S. Cast I. Pipe pf.	42	42	42	42	−1
42½	42⅝	300	U. S. Rubber	42¼	42¼	42¼	42¼	...
107	107½	100	U. S. Rubber 1st pf.	107½	107½	107½	107½	− ¼
59⅝	59⅞	37,300	U. S. Steel	59⅞	60¼	59⅝	59¾	− ¼
109⅝	109⅞	800	U. S. Steel pf.	109⅝	109⅝	109¼	109⅝	− ⅛
44¾	44⅞	5,900	Utah Copper	44⅝	45	44½	44⅞	+ ⅜
47⅝	47¾	1,500	Va.-Caro. Chemical	47½	47½	46½	47¼	− ¼
116	117	200	Va.-Caro. Chem. pf.	117	117	117	117	...
79	79⅞	100	Va. Ry. & Power pf.	79½	79½	79½	79½	+ ½
25	26	100	Wabash pf.	25	25	25	25	− ¼
78¼	78¾	700	Western Union Tel.	78¾	79	78⅛	78⅛	− ⅞
63½	64½	1,900	Westinghouse E. & M.	64¾	64¾	64	64	− ⅞

BID AND ASKED QUOTATIONS.

Closing quotations for Government bonds and stocks in which there were no transactions:

	Bid.	Asked.
2s, r., 1930	100½	100⅞
2s, c., 1930	100½	..
3s, r., 1918	101⅜	102¼
3s, c., 1918	101⅜	..
4s, r., 1925	113¾	114½
4s, c., 1925	113¾	114½
Pan. 2s, r., 1936	100¼	100¾
Pan. 2s, r., 1938	100¼	100¾
Panama 3s, 1961	102¼	102½
D. C. 3-65s, reg.	105	106
Adams Exp.	205	215
Alb. & S.	270	..
Allis-Chalm. pf.	10½	11¼
Am. Ag. C. pf.	100	..
A. B. S. & Fdy.	82	88
A. B. S. & Fdy. pf.	122½	128½
Am. Coal	75	100
Am. Cot. O. pf.	98	100
A. H. & L.	3½	4
A. H. & L. pf.	20½	23
Am. I. Sec.	18	18¼
Am. L. Co.	8¾	9
Am. L. Co. pf.	27¼	28¾
Am. S. pf., pf.	85¼	86
Am. S. & R. pf.	101⅝	101⅞
Am. Snuff	200	..
Am. Snuff pf.	96½	104
Am. S. Ref.	116	117½
Am. S. Ref. pf.	115	115¾
A. T. & C.	75	88
Am. W. Pa. pf.	26	27
Ann Arbor	20	50
Ann Arbor pf.	60	90
Asso. Oil	..	49
A., T. & S. F. pf.	103¼	103⅜
B & O. pf.	87½	90
Batopilas M.	1⅝	2
Beth. Steel pf.	55	56
B. Un. G.	133½	135
Bruns. Ter.	7½	9
B., R. & P.	100	105
B., R. & P. pf.	129	150
Canada So.	63½	72¼
Cent. Leath. pf.	94⅛	95
C. R. R. of N. J.	270	295
C. & S. A. Tel.	115	117½
Chi. & Alt.	18½	25
Chi. & Alt. pf.	35	45
C. & E. Ill. pf.	102	130
Chi. Gt. W.	18	19
Chi. Gt. W. pf.	37	38
C., I. & L. pf.	60	80
C. & N. W.	144½	145½
C. & N. W. pf.	180	200
Chi., St. P., M. & Om.	132	140
Chi. Un. T. ctfs. sta.	1½	2
Chi. Un. T. pf. cts. st.	4½	5
C., C., C. & St. L.	60	63
C., C., C. & St. L. pf.	88¾	100
Cleve. & P.	163	..
Col. F. & I.	27¼	30
Col. F. & I. pf.	106	108
Col. & So.	48	49
Col. & So. 2d pf.	63	70
Col. & H. C. & I., full paid	..	17
Corn P. R.	10¼	10¾
Crex Carpet	70	100
Cub.-Am. S.	..	57½
Cub.-Am. S. pf.	94½	96
Del. & H.	162¾	165
D., L. & W.	505	560
D. & R. G. pf.	46⅛	48
D. M. & Ft. D.	6	..
Det. & M.	110	..
Det. & M. pf.	100	..
Det. U. R.	70	79
Dist. Secur.	31	31½
D., S. S. & A.	9	11
D., S. S. & A. pf.	18½	21½

	Bid.	Asked.
Du P. de N. Pow. pf.	80	95
Erie 2d pf.	40	41¾
Gen. C. Co.	120	130
Gen. C. Co. pf.	104½	107½
Granby Con.	..	60
Hav. E. R.	97	..
Hav. E. R. pf.	98	..
Hock. Val.	113	123
Homestake	83½	85
Ill. Cent.	138¾	139½
Ill. C. L. L.	90	..
Inger.-Rand	110	..
Inger.-Rand pf.	100	..
Int. H. pf.	118⅞	124
Int. Paper	10⅛	10⅝
Int. St. P.	27	27⅜
Int. St. P. pf.	80	82
Iowa Cent.	18	19
Iowa C. pf.	36	37
Kan. C., Ft. S. & Mem. pf.	72	80
Kan. C. So. pf.	64	67
K. & D. M.	5½	8
K. & D. M. pf.	40	50
Kings Co. El. L. & Power	122⅞	..
Lack. Steel	30	35
L. E. & W.	13	15
L. E. & W. pf.	32	35
Lake Shore	325	450
Long Island	45	50
Louis. & N.	147½	148
Mackay Cos.	86½	91
Mackay Cos. pf.	73	73½
Mah. C. R.	600	..
Man. Elev.	134	138
May Dept. Stores	75¾	77¼
May Dept. Stores pf.	108	110½
Mich. Cent.	..	180
M. & St. L.	32	34
M. & St. L. pf.	58	60
M., St. P. & S. S. M. leased line	87½	92
Mo., K. & T. pf.	67	68½
N., C. & St. L.	150	160
Nat. B. pf.	125	128
Nat. Enam.	14	16
Nat. Enam. pf.	91	95
Nat. L. pf.	105	106
Nat. Rys. of M. 1st pf.	65	70
Nat. Rys. of M. 2d pf.	33⅜	33½
N. Cent. C.	30	55
N. Y., C. & St. L.	49	51
N. Y., C. & St. L. 1st pf.	98½	110
N. Y., C. & St. L. 2d pf.	75	85
N. Y. D. Co.	..	25
N. Y. D. Co. pf.	..	64½
Norf. So.	46⅛	49½
Nor. Cent.	245	..
Ont. Mining	1	2
Pac. Coast	85	95
Pac. C. 1st pf.	85	110
Pac. C. 2d pf	85	90
Pac. Tel. & Tel.	43	44
Pac. Tel. & Tel. pf.	96½	..
Peo. G., C.	106¼	107½
Peo. & E.	13	20
Pere Marq.	..	30
Pere M. 2d pf.	..	88
Phelps-D'ge	175	..
P., C., C. & St. L.	93	96
P., C., C. & St. L. pf.	101	115¼
Pitts. Coal	18⅜	18¾
Pitts. Coal pf.	80	81
P. Ft. W. & C.	163	..
Pitts. St. pf.	100	..
Pr. St. Car.	28½	29¼
Quicksilver	2½	2¾
Q ksil'r pf.	3½	4
Ry. St. Sp.	26½	28
Ry. St. Sp. pf.	95	100
Rdg. 1st pf.	88	92
Rdg. 2d pf.	91	95
Rens. & S.	180	..
R. W. & O.	116	..
St. L. & S. F.	26	27

	Bid.	Asked.
St. L. & S. F. 2d pf.	41	42½
St. L. & S. F., C. & E. I. new ctfs.	51	58
St. L. & S. F., C. & E. I. pf. ctfs.	104	125
St. L. S. W. pf.	67½	68½
Sears-Roeb.	139	139⅞
Sears-Roeb. pf.	116½	121¾
S.-S. S. & I.	39	41
S.-S. S. & I. pf.	..	110¼
So. P. R. S.	80	90
So. P. R. S. pf.	105	110
Stand. Mill.	14	17
Stand. Mill. pf., ex d.	48	51
So. Ry., M. & O. ctfs.	77	83
Texas Co.	90½	91
T. P. L. Tr.	87	90
T., P. & W.	16	..
T. C. R. T. pf.	132¼	145
U. B. & P.	5½	6⅛
U. B. & P. pf.	50	55
Un. Cig. M. pf.	100½	105

	Bid.	Asked.
Un. Dry G. pf.	102½	104
U. S. Ind. Alcohol	22	28
U. S. Ind. Alcohol pf.	91¼	95
U. S. Exp.	89	91
U. S. R. & Impt.	66½	70
U. S. R. & Ref.	1	3
U. S. R. & Ref. pf.	5	10
U. S. Rub. 2d pf.	72	74
Va. R. & P.	39½	40½
Vand. R. R.	..	86
Va. I., C. & Coke	55	85
Vulcan. Det.	11	18
Vulcan Det. pf.	56	70
Wabash	12	13
W. F. Exp.	148	151
West. Md.	55¾	56¾
West. Md. pf.	78	88
Westingh'se 1st pf.	112½	120
W. & L. E.	3¼	3¾
W. & L. E. 1st pf.	7	12
W. & L. E. 2d pf.	4	5½
Wis. Cent.	52	53

CONSOLIDATED EXCHANGE.

Although softness showed in one or two spots in the specialty group it was a generally firm but quiet market on the Consolidated Stock Exchange. Particular strength developed in Missouri Pacific on the expectation that the company's earnings will improve decidedly under the new management. Transactions totaling 31,470 shares were distributed over a list of thirty-six different stocks.

Sales.		Open.	High.	Low.	Last.
30	Allis-Chalmers	3⅛	3⅛	3⅛	3⅛
500	Amal. Copper	53½	53⅝	53	53⅜
280	Am. Beet S.	59⅛	59⅛	58⅜	58⅜
150	Am. Can	10⅜	10⅜	10⅜	10⅜
20	Am. Car & F.	48¼	48¼	48¼	48¼
590	Am. Cotton Oil	46	46	44⅛	44⅜
240	Am. Smelting	65¾	66	65½	65⅞
40	Am. Tel. & Tel.	134⅞	135	134⅞	135
10	Anaconda Cop.	34⅝	34⅝	34⅝	34⅝
150	A., T. & S. F.	106¾	106¾	106⅝	106⅝
50	Brooklyn R. T.	74⅝	74⅝	74⅝	74⅝
20	Beth. Steel	28⅝	28⅝	28⅝	28⅝
200	Ches. & Ohio	72	72¼	71⅞	71⅞
150	C., M. & St. P.	108¾	108¾	108⅛	108⅛
10	Consol. Gas	137⅞	137⅞	137⅞	137⅞
170	Erie	30¾	30⅞	30⅜	30½
50	Gt. N. ore. cfs.	41¼	41⅝	41¼	41½
640	Lehigh Valley	165	165¼	164⅝	165
60	Mo., K. & T.	31¾	31¾	31½	31½
790	Mo. Pacific	40	41	40	41
10	N. Y. Central	105½	105½	105½	105½
10	N. Y., O. & W.	39	39	39	39
210	Norf. & West.	106⅝	108	106⅝	107¾
10	Nor. Pacific	116½	116½	116½	116½
20	Pennsylvania	122⅜	122⅜	122⅜	122⅜
11,460	Reading	140¾	141¼	140⅛	140¾
70	Rock Island	25	25	24¾	24¾
100	Southern Pac.	109⅛	109⅛	108⅞	109
10	Southern Ry.	29	29	29	29
20	Third Av.	9	9½	9	9½
6,020	Union Pacific	162⅜	163	161⅞	162½
50	U. S. Rubber	42¾	42¾	42¾	42¾
8,550	U. S. Steel	59⅞	60⅛	59⅝	59¾
10	U. S. Steel pf.	109⅝	109⅝	109⅝	109⅝
220	Utah Copper	44¾	45⅛	44½	45
500	Va.-Car. Chem.	47½	47½	46¼	47⅛

MINING STOCKS.

Sales.		Open.	High.	Low.	Last.
1,500	Atlanta	.18	.18	.17½	.17½
100	Belmont	8.37½	8.37½	8.37½	8.37½
300	Caledonia	.95	.95	.95	.95
100	Goldfield Con.	4.50	4.50	4.50	4.50
500	Jumbo Ext.	.20	.20	.20	.20
1,000	Lone Star	.07	.07	.07	.07
750	Montana	.83	.85	.83	.85
700	Nevada Hills	2.62½	2.70	2.62½	2.70
300	Sierra Nevada	.34	.34	.33	.33
300	Tonopah Ext.	1.07½	1.07½	1.07½	1.07½
1,000	West End	.78	.78	.77	.77

CALENDAR FOR TO-DAY.

BOOKS CLOSE.

H. B. Claflin Co. for dividend on first and second preferred stock.

Julius Kayser & Co. for dividend on first and second preferred.

Mexican Lead Co. for dividend on preferred.

Mexican Northern Railway for dividend.

Municipal Gas Co. of Albany for dividend.

North Shore Electric Co. for dividend.

United Dry Goods Co. for dividend on common.

Western Pennsylvania Railways for dividend on preferred.

DIVIDENDS PAYABLE.

Charles Warner Co. of Delaware on first and second preferred.

Chicago Pneumatic Tool Co.

Homestake Mining Co.

Pittsburgh, Cincinnati, Chicago & St. Louis Railroad on common and preferred.

Trenton Potteries Co. on non-cumulative and cumulative preferred.

ANNUAL MEETINGS.

Cleveland, Cincinnati, Chicago & St. Louis Railroad.

International Paper Co.

New York, New Haven & Hartford Railroad.

Toledo, St. Louis & Western Railway.

BONDS ON STOCK EXCHANGE.

Tuesday.

Total sales Oct. 24, 1911	$2,630,500
From Jan. 1, 1911	692,352,900
Same period last year	530,886,000

Bond	Sales	Price
Jap Gov 4½s, sterling loan	1,000	94
	2,000	94¼
4½s, sterling loan	1,000	87⅞
Rep of Cuba 5s	4,000	103
Rep of Cuba 4½s	2,000	97¾
N Y State 4s, 1961	2,000	103½
N Y City 4s, 1959	6,000	100
N Y City 4¼s	15,000	102⅞
4½s, 1957	3,000	108
new	20,000	108
1917, new	3,000	102½
Va 6s, def, Brown Bros & Co ctfs	8,000	60½
Alb & Susq 3½s	2,000	90¾
Allis-Chalmers 5s	10,000	59⅝
	2,000	59¾
Am Smelt Secur 6s	41,000	102½
Am T & T conv 4s	1,000	106¼
Am Tobacco 6s	20,000	111¾
	5,000	111⅝
	25,000	111½
registered	1,000	111⅜
Trust Co ctfs of deposit	10,000s20f	111⅛
Am Tobacco 4s	10,000	90⅞
	124,000	91
	40,000	90⅞
	67,000	90⅞
	1,000	90⅞
	20,000	90⅞
registered	3,000	90⅝
Trust Co ctfs of deposit	317,000	90⅝
Armour & Co 4½s	1,000	92¼
	4,000	92⅜
A, T & S F gen 4s	1,000	99
	26,000	99⅛
	25,000	99¼
adjustment 4s	500	91½
	500	91⅝
convertible 4s	2,000	107
conv 4s, 1960	3,000	100⅜
	9,000	100⅝
convertible 5s	1,000	108⅝
Trans St L 4s	1,000	93
Atl Coast Line 4s	2,000	95¾
	3,000	95⅞
Lou & N col 4s	17,000	93⅛
	2,000	93⅜
	3,000	93⅜
	5,000	93⅜
	1,000	93½
	4,000	93¾
B & O pr lien 3½s	3,000	92½
	1,000	92¼
gold 4s	10,000	98⅝
S W Div 3½s	1,000	91
P, Lake Erie & West Va 4s	1,000	91⅜
Bethlehem Steel 5s	2,000	94
Bush Terminal 5s	1,000	97½
Canada Southn 1st	20,000	102
Cent of Ga Ry 1st income 5s	3,000	95
3d income 5s	1,000	98
Cent Leather 5s	11,000	96⅝
	5,000	96½
	5,000	96⅝
Ches & O gen 4½s	3,000	101⅜
	2,000	101½
	3,000	101⅞
	4,000	101⅝
convertible 4½s	10,000	93⅞
	3,000	93½
C, B & Q gen 4s	10,000	96⅛
	1,000	96¼
joint 4s	30,000	96¼
registered	3,000	96¼
Iowa Div 4s	1,000	99⅜
Chi Gt Westn 4s	3,000	83½
Chi, Mil & St P gen 4s, Ser A	10,000	99¼
	6,000 3	99⅛
C & P Wn 5s	1,000	106⅛
Chi & N W gen 4s	5,000	98⅝
	5,000	98
	8,000	98¼
	1,000	98⅛
	2,000	98
	1,000	98¼
deb 5s, 1929	4,000	107¼
general 3½s	1,000	86¼
C, R I & P gen 4s	1,000	96¼
	5,000	96⅛
	4,000	96
Chi. Rock Isl & P Ry ref 4s	4,000	89⅛
C, R I & P R R 4s	6,000	73⅛
	26,000	73
Chino Cop 6s, sub rcts, full paid	1,000	105⅞
	5,000	105¾
	1,000	105½
	1,000	106
	500	106
Col & So 1st 4s	7,000	96¼
ref & ext 4½s	1,000	97¼
	1,000	97¼
Del & H conv 4s	2,000	98⅜
	2,000	98½
1st & ref 4s	5,000	98⅞
Den & R G con 4s	11,000	90
1st & ref 5s	6,000	87½
	2,000	88
Detroit United Ry con 4½s	1,000	80½
Dist Secur Corp 5s	1,000	74⅜
	1,000	74½
Eq Gas of N Y 5s	1,000	106
Erie 1st con 7s	1,000	119
1st gen 4s	1,000	78½
	5,000	78⅝
conv 4s, Ser A	20,000s20f	83
	27,000	83
Series B	15,000	75½
	9,000	75⅜
	1,000	76
	13,000	75⅜
Ga Pac 1st 6s	1,000	112½
Green Bay & Wn deb Ctfs A	4,000	80½
deb Ctfs B	1,000	13½
	1,000	13⅝
Gulf & Ship I 5s	1,000	94
Ill Cent 3½s, 1952	2,000	88
refunding 4s	1,000	96⅝
Inter-Met 4½s	7,000	79⅝
Inter Rap Tran 5s	4,000	103
	1,000	102⅞
Inter Paper 6s	1,000	103
K C, Ft S & M 6s	2,000	116⅝
K C, Ft S & M 4s	5,000	79
Kansas City So 3s	4,000	73½
Kansas City So 5s	6,000	99⅞
	4,000	99¾
Kentucky Cent 4s	2,000	94½
L S & M So 3½s	5,000	89⅝
4s, 1928	3,000	93½
1931	4,000	93¼
	5,000	93¾
	1,000	93⅜
Leh Val of N Y gtd 4½s, reg	2,000	104½
Lou & N unifd 4s	1,000	98⅞
	8,000	99
Mer Mar col tr 4½s	2,000	64⅝
Met St gen 5s, Tr Co ctfs	3,000	76
Met St Ry ref 4s, Tr Co ctfs stpd	15,000	46
Mo, K & T 2d 4s	5,000	84½
Mo Pac 5s, 1917	2,000	99⅞
	5,000	100
5s, 1920	6,000	99¾
	1,000	100
convertible 5s	1,000	88
	7,000	88⅛
Mo Pacific 4s	1,000	74⅜
	2,000	74½
Nat Rys of Mex prior lien 4½s	1,000	91¾
Nat R R of Mex 1st con 4s	1,000	80
N Y Air Brake 1st convertible 6s	3,000	95
N Y Cent gen 3½s	5,000	88
	2,000	88⅛
deb 4s, 1934	1,000	93½
Lake S col 3½s	11,000	78⅞
Mich C col 3½s	6,000	78
N Y, Lack & Wn term & imp 4s	1,000	97½
N Y, N H & H non-conv deb 4s, 1956	1,000	92⅞
N Y Telephone 4½s	1,000	100⅛
	1,000	100
Nor & Wn con 4s	9,000	99¼
convertible 4s	50,000	106⅜
	10,000	106⅞
	2,000	107
	50,000	106⅞
	35,000	107
	43,000	107⅛
	30,000	107¼
	15,000	107⅛
	20,000	107½
	5,000	107⅜
	20,000	107⅝
	2,000	107⅝
	25,000	107⅝
	10,000	107⅞
	12,000	107⅝
	5,000	107½
Northn Pacific 4s	8,000	100¼
	2,000	100⅛
Northn Pacific 3s	12,000	69⅝
	1,000	69⅝
	5,000s10f	69⅝
Ore R & N con 4s	25,000	95¼
	1,000	95
Ore Short Line 1st con 5s	1,000	111⅜
gtd ref 4s	3,000	93⅝
Pac Tel & Tel 5s	4,000	98⅛
	18,000	98⅜
Penn conv 3½s, 1912	2,000	99¼
1915	4,000	96⅝
	1,000	96¼
	3,000	96⅜
	50,000	96⅜
	1,000	96⅝
Penn 4s, 1948	1,000	103⅝
Pitts, C, C & St L gtd 4½s, Ser A	3,000	105¼
Reading gen 4s	10,000	98
	150,000	98¼
St L, Ir Mt & So unify & ref 4s	8,000	82
St L & San Fran R R gen 5s	5,000	87½
St L S Wn con 4s	10,000	79¼
Scioto V & N E 4s	15,000	97¼
Seaboard Air Line gold 4s, stpd	1,000	87½
adjustment 5s	20,000	80
	11,000	80¼
So Pac 1st ref 4s	11,000	94⅞
convertible 4s	1,000	96⅛
	11,000	96¼
San Fr Term 4s	5,000	91
Southn Ry gen 4s	9,000	79
	1,000s20f	78⅞
Mem Div 4½s-5s	3,000	108
Third Av con 4s, Trust Co ctfs	5,000	70¼
	1,000	70½
Tr Co ctfs, stpd	31,000	70¼
	10,000	70⅛
	80,000	70
	5,000	70⅛
	10,000	70
	10,000	70⅛
	71,000	70¼
	21,000	70⅜
	40,000	70½
	14,000	70⅜
	2,000	70½
	7,000	70⅜
	6,000	70⅛
	1,000	70¼
Union Pac 1st 4s	10,000	101
convertible 4s	10,000	102
	3,000	102¼
1st & ref 4s	1,000	97¼
Un Rys Inv 5s, Pittsbgh issue	1,000	83
U S Rubber 6s	8,000	104
U S Steel Corp sinking fund 5s	23,000	102½
	1,000	102⅝
	6,000	102½
	8,000	102⅝
registered	500	102¼
	500	102½
Va-Car Ch 1st 5s	1,000	100⅛
Va Ir, Coal & C 5s	3,000	95
Wabash 2d 5s	9,000	94½
Wabash R R ref & ext 4s	5,000	56
	1,000	55⅝
Wab-Pitts Ter 1st Cent Trust ctfs	20,000	40¼
Wn Maryland 4s	1,000	86
West Shore 4s	3,000	100⅜
registered	12,000	97½
Westn Un Fund & real est 4½s	1,000	96½
	5,000	96⅝

THE TREASURY STATEMENT.

Special to The New York Times.

WASHINGTON, Oct. 24.—The Treasury statement issued to-day gives receipts and expenditures for yesterday and the elapsed periods of the month and of the fiscal year as follows:

Rcts., customs	$338,828	$17,804,556	$91,907,834
Internal rev.	451,606	18,535,384	91,282,084
Corporation tax	179	43,178	1,828,268
Miscellaneous	61,380	3,559,894	18,148,923
Total receipts	851,994	39,943,014	203,167,111
Expenditures	2,131,917	46,536,344	225,807,881
Deficit	1,279,922	6,502,330	22,640,769

These figures exclude Panama Canal and public debt transactions.

At the beginning of business to-day the condition of the United States Treasury was: Working balance in Treasury offices, $77,923,014; in banks and Philippine Treasury, $33,750,185.

The total balance in the general fund was $136,120,248.

NEW YORK CITY BONDS.

	Yesterday. Bid.	Asked.	Monday. Bid.	Asked.
4½s, May, 1957, old	107¾	108⅛	108	108⅜
4½s, Nov., 1957, new	107¾	108⅛	108	108⅜
4½s, May, 1917, old	102⅛	102¼	102¼	102½
4½s, Nov., 1917, new	102⅛	102¼	102¼	102½
4¼s, Mar., 1930-60, old	102⅛	102⅜	102⅜	102⅜
4¼s, Sept., 1960, new	103	103⅛	103	103⅛
4s, May, 1959, i'chg	99¾	100	99¾	100
4s, Nov., 1958, i'chg	99¾	100	99¾	100
4s, May, 1957, i'chg	99¾	100	99¾	100
4s, Nov., 1955-56, reg.	99¼	99⅝	99⅝	99⅝
4s, May, 1919, i'chg	99¼	100	99¾	100⅛
3½s, Nov., 1954, i'chg	87¼	87¾	87⅝	87¾
3½s, May, 1954, coup.	87¼	87¾	87⅝	87¾
3½s, May, 1954, reg.	87¼	87¾	87⅝	87¾
3½s, Nov., 1941, reg.	88¼	89½	88⅝	89⅝

OUTSIDE SECURITIES

Trading Sluggish, Except for Activity in Greene-Cananea at Rising Prices.

COPPERS GENERALLY HIGHER

Greene-Cananea Rises from 6⅞ to 7¼ and Closes Within ⅛ Point of Highest—No American Tobacco Sales.

Except for a spurt of activity in Greene-Cananea in connection with the rumors of a possible revival of dividends, the Curb market was sluggish yesterday, although the coppers maintained their strength. Greene-Cananea reported transactions of 5,600 shares, and rose from 6⅞ to 7¼, closing at 7⅛. Giroux rose from 3 15-16 to 4⅛ and closed within 1-16 of the high, transactions totaling 2,000 shares. Inspiration rose from 7⅜ to 7½ on sales of 400 shares. La Rose continued active, selling 4,000 shares, but the price was unchanged from the opening at 4. American Tobacco common, for the first time in months, failed to appear in the trading. In the bond list prices, with the exception of Southern Bell 3s, made only minor fluctuations. The telephone bonds sold $56,000 between 98½ and 98¾, closing at the high figure, which was ⅛ above the opening. New York City 4¼s, which had been unusually active on Monday, reported sales of only $1,000.

⁂

Transactions reported yesterday in the outside market, with opening, high, low, and last prices, were as follows:

INDUSTRIALS.

Sales.		Open.	High.	Low.	Last.
275	Houst. Oil ctfs.	8	8	7¾	7¾
300	Houst. O. pf. cts.	69	69	68	68
500	Manh. Transit.	1 15-16	2	1 15-16	2
1,000	*Mays Oil	20	22	20	22
10	N. Y. & Ky. Co.	118	118	118	118
115	Studebaker Co.	57¼	57⅜	57¼	57⅜
10	Studebaker pf.	103⅝	103⅝	103⅝	103⅝
60	U. S. Lt. & H., new	16½	17	16½	17
10	U. S. Lt. & H. pf., new	79	79	79	79

MINING STOCKS.

Sales.		Open.	High.	Low.	Last.
1,600	Beaver Con.	41	41	41	41
350	Brit. Col. Cop.	4	4	4	4
600	Butte Coalit'n.	16	17	16	17
1,000	*C. O. D. Con.	10	10	10	10
200	Con. Ariz. Sm.	¾	¾	¾	¾
1,258	Florence	87	88	76	78
2,000	Giroux Mining	3 15-16	4⅛	3 15-16	4 1-16
1,200	Gold Hill	5-16	⅜	5-16	⅜
5,600	Greene-Cananea	6⅞	7¼	7⅛	7⅛
400	Inspirat'n Cop.	7⅜	7½	7⅜	7½
1,000	Kerr Lake	2¾	2¾	2 11-16	2¾
4,200	La Rose Con.	4	4	4	4
2,500	Nevada Hills	2⅝	2¾	2⅝	2¾
500	N.-U. M. & S.	9-16	9-16	9-16	9-16
400	Nip. Mines Co.	7⅝	7¾	7⅝	7⅝
2,100	Porc. Central	3¾	3⅞	3¾	3 13-16
4,500	Porc. Northern	1 1-16	1 3-16	1 1-16	1 3-16
900	*Porc. Town	47	48	47	48
11,400	Preston E. D.	30	30	28	28
2,500	Ray Central	1⅝	1 13-16	1⅝	1¾
500	*Tonopah Ext.	1 1-16	1 1-16	1 1-16	1 1-16
580	Tonopah Min.	7 1-16	7 1-16	6⅞	6⅞
8,500	Wett. S. M.	77	80	77	79

BONDS.

Sales.		Open.	High.	Low.	Last.
10,000	Chicago El. 5s.	98	98	98	98
$2,000	Erie 6% notes	100⅝	100⅝	100⅝	100⅝
1,000	N. Y. City 4¼s.	103 1-16	103 1-16	103 1-16	103 1-16
12,000	N. Y., W & B. 4½s	97½	97 9-16	97½	97 9-16
10,000	O.-W. R. R. & Nav. 4s	92 7-16	92 7-16	92⅜	92⅜
20,000	P. Lor. 5s, w i.	90⅝	90⅝	90⅝	90⅝
56,000	So. Bell T. & Tel. 5s.	98⅝	98¾	98½	98¾

*Sells cents per share.

⁂

	Oct. 24. Bid.	Asked.	Oct. 23. Bid.	Asked.
Am. Tobacco	401	403	402	404
Am. Writing Paper	1½	2½	1½	2½
Am. Light & Trac.	292	295	292	295
Am. Light & Trac. pf.	104	106	104	106
A., G. & W. I.	7	8½	7	8½
A., G. & W. I. pf.	15	17	15	17
Borden's Cond. Milk	120	122	120	122
Borden's Cond. Milk pf.	105	107	105	107
Braden Copper	4¾	5	4 15-16	5 1-16
British Col. Copper	3⅝	4	3¾	4
Butte Coalition	16½	17	16	16¼
Chi. Elev. 5s	97⅝	98	97¾	98
Chi. Subway	1¼	1½	1¼	1½
Con. Rubber Tire	2¾	3¾	2¾	3¾
Con. Rubber Tire pf.	20	27	20	27
Davis-Daly Copper	⅝	1	¾	1
First Nat. Copper	1⅛	1¼	1⅛	1¼
Giroux Mining	4	4⅛	3 15-16	4
Greene-Cananea	7	7¼	6⅝	6⅞
Guggenheim Exp.	165	185	165	185
International Salt	2	5	2	5
Int. Rubber ctfs.	17½	19½	18	20
Kerr Lake	2 11-16	2 13-16	2¾	2 13-16
La Rose Con	3 15-16	4	3 15-16	4
P. Lorillard pf. w. i.	105	110	105	110
P. Lorillard 5s, w. i.	90	91	90	91
Manhattan Transit	1 15-16	2	1⅞	2
Mason Valley	7⅝	8¼	7⅞	8¼
Mason Valley 6s	95	100	95	100
Nipissing	7⅝	7¾	7⅝	7¾
Ohio Copper	1⅜	1 5-16	1¼	1⅜
Ray Central	1 11-16	1⅝	1 9-16	1⅝
So. Bell T. & T. 5s	98½	98¾	98⅜	98⅝
Standard Oil (with all rights)	625	645	625	645
Stand. Oil (ex subsid)	325	400	325	400
Stand. Oil (subs. only)	300	375	300	375
Studebaker Co.	56½	57½	56	57
Studebaker Co. pf.	103	104	103	104
Tonopah Mining	6⅝	6⅞	7	7¼
United Cigar Mfrs.	46½	47½	46	47
United Cigar Stores	218	225	218	225
U. S. L. & H., new	16	18	16	18
U. S. L. & H., new, pf.	78	85	78	85
U. S. L. & H., old, pf.	..	7	9	..
Western Pacific 5s	88	89½	88	89½
Yukon Gold Mines	3⅜	3½	3⅜	3½

THE EUROPEAN MARKETS.

Prices Irregular in London, Firm in Paris, Weak in Berlin.

LONDON, Oct. 24.—Money was in increased demand to-day. Discount rates were quiet.

Traders on the Stock Exchange were principally occupied with the mining carryover, and the markets were quiet. Consols gained three-sixteenths, but Kaffirs were weak on Paris selling, and home rails and Chinese bonds declined on realizing.

American securities opened quiet and steady, and during the forenoon advanced on light covering. The trading was dull and featureless in the afternoon. Prices reacted a small fraction.

Money, 1½@3¼ per cent.

The rate of discount in the open market is 3¼ per cent. The rate of discount in the open market for three months' bills is 3⅝@3¾ per cent.

Gold premium at Madrid, 9.05; at Lisbon, 9.

PARIS, Oct. 24.—Prices were firm on the Bourse to-day.

Three per cent. rentes 94 francs 62½ centimes for the account.

Exchange on London, 25 francs 16½ centimes for checks.

BERLIN, Oct. 24.—The Boerse opened slightly better to-day. Prices reacted later, and the closing was weak.

Exchange on London, 20 marks 50½ pfennigs for checks.

Money, 3 per cent.

Private discount rate, 4½ per cent.

LONDON CLOSING QUOTATIONS.

	London.	N. Y. Equiv.	N. Y. Close.	Net Ch'ge.
Consols, money	78 7-16	..	..	+3-16
Consols, account	78 7-16	..	..	+3-16
Anaconda	7⅛	35¼	34⅝	+ ⅛
Atchison	109⅝	106⅞	106⅝	− ⅜
Canadian Pacific	236⅝	229⅞	230½	− ⅝
St. Paul	111⅛	108⅛	108⅛	..
Erie	31⅜	30½	30⅜	+ ¼
Erie 1st pf.	51½	50⅛	50⅛	..
Illinois Central	142¼	138⅜	..	..
Louis. & Nash	151	147	..	..
N. Y. Central	108¼	105¼	105¼	..
Pennsylvania	62½	122⅜	122⅝	..
Reading	71¾	139⅞	140⅛	− ¼
Southern Pacific	111⅞	108⅝	109	− ⅛
Union Pacific	166⅛	162⅜	162½	− ⅛
U. S. Steel	61¼	59⅝	60	− ⅝
U. S. Steel pf.	112½	109⅛	109½	..

Exchange, 4.86½.

UP-STATE BANK FIGURES.

The combined reports of State banks and trust companies outside of Greater New York, for the week ended Oct. 21, 1911, as compiled by the State Banking Department, follow:

STATE BANKS.

		Increase.
Loans and discounts	$102,659,000	$181,900
Total deposits	108,647,700	722,300
Total reserve	22,207,700	150,600

Average reserve, 21.4 per cent.

Reserve required, 15 per cent.

TRUST COMPANIES.

		Decrease.
Loans	$156,303,400	*$681,000
Total deposits	163,907,900	594,200
Total reserve	23,020,800	970,500

*Increase.

Average reserve, 14.3 per cent.

Reserve required, 10 per cent.

WE HAVE FOR SALE
GUARANTEED MORTGAGES
Netting to the Purchaser
5½%
in the following amounts:
2500 3750 5000 25000
2500 5000 45000 5000
7000 7500 2500 5000
3250 1000 2500 5000
5000 3500 2500 3750
3500 3750 3500 3750
3500 3750 3500 3500
FIRST MORTGAGE GUARANTEE CO
Bridge Plaza-North, Borough of Queens, New York City.
Booklet "A" sent free upon request.

BUY.
Crex Carpet
Borden's Con. Milk Pfd.
N. Y. Transportation
Havana Tobacco
Royal B'king Powder Pfd.
Jamaica & B'klyn 5's 1930
Union Steel 5's
SELL.
Havana Tobacco
N. Y. Transportation
Nichols Copper
Safety Car H'tg & L'tg
U. S. Finishing Pfd.
U'td. Nat. Bank of Troy
Atlantic & Birmingham Const. Nts.
Ferris & Cliff House R'y 6's 1914.
MULLER & NASH
35 Broad St. 'Phone 8115 Broad

WANTED
$5,000 Braden Copper 6s
5,000 Braden Copper 7s
10,000 Miami Copper 6s
25 shares Guggenheim Exploration
25 shares United Cigar Stores
100 shares Studebaker Pfd.
FOR SALE
100 shares Stern Bros. Pfd.
29 shares Guggenheim Exploration
20 shares United Cigar Stores
JULIUS STERN & CO
Tel. Rector 2181-2. 20 Broad St., N. Y.

American Bank Note Company
Broad and Beaver Streets, New York

First Nat'l Bank,
Bankers' Trust Co.,
Windsor Trust Co.,
Guaranty Trust Co.,
Standard Trust Co.,
Importers' & Traders'.
Gilbert Eliott & Co.
34 Pine St., N. Y. Tel. John 855. Merchants Bank Bldg. Montreal.

OUTSIDE SECURITIES DEPARTMENT
Safety Car Htg. & Ltg.
Hale & Kilburn Am.
Brake-Shoe & Fdy.
All Railway Supply Cos.' Stocks
CHAS. H. JONES & CO.,
20 Broad St., New York
Municipal, Railroad and Corporation Bonds.
Telephone 8155 Rector. Cable "Orientment"

J.K.Rice, Jr. & Co. Will Buy
50 California Elec. Generating Pfd. Stock
50 Hannibal Bridge Stock
100 J. G. White & Co. Com. & Pfd. Stock
100 Manila Elec. Ry. & Light Com. Stock
50 Realty Associates Stock
100 Safety Car Heating & Lighting Stock
J.K.Rice, Jr. & Co.
'Phones 7460 to 7466 Hanover. 33 Wall St., N. Y.

MEGARGEL & CO.
BONDS
5 Nassau St. New York

WANTED
HUDSON COUNTY GAS CO. 5s
SOUTH JERSEY GAS, ELEC. & TRAC. 5s
HACKENSACK WATER CO. 4s
B. H. & F. W. PELZER
'Phone 6060 Hanover. 43 Exchange Place, N. Y.

WANTED
N. Y. & QUEENS
Elec. L. & P. Co.
Common and Preferred Stock.
Gilman & Clucas
1st Nat'l Bk. Bldg. New Haven, Ct. 34 Pine St. New York.

WANTED
UNION CARBIDE
Eastman, Dillon & Co.
Members New York Stock Exchange.
71 Broadway 'Phone Rector 877

Bankers' Trust Co.
Guaranty Trust Co.
Bank of Manhattan Co.
Lawyers' Title Insurance & Trust Co.
S. H. P. PELL & CO.
Members New York Stock Exchange.
Dealers in Unlisted and Inactive Securities.
Tel. 7865-6-7-8-9 Hanover. 37 Wall St., N. Y.

7%
TAX EXEMPT INVESTMENT
First preferred stock Industrial Corporation located in Brooklyn and in successful operation for over 25 years.
Descriptive circular showing record of earnings on application.
BOYER, GRISWOLD & CO.
Members New York Stock Exchange.
Tel. 1082 Broad. 42 Broadway.

BORDEN'S COM. & PFD.
NORTHERN SECURITIES CO.
OTIS ELEV. COM. & PFD.
ROYAL BAKING POW. Com. & Pfd.
VIRGINIAN RAILWAY
WEED & GWYNNE,
7907-8 Hanover. 35 Wall St., N. Y. City.

First Mortgage Bonds
of Railroad, Steamship, Public Service and Industrial Corporations, netting from 5 per cent. to 6 per cent. Descriptive circulars on request.
Peabody, Houghteling & Co.
(Established 1865) 105 S. La Salle St., Chicago

We Will Buy
Am. Tel. & Tel. Co.'s receipts
for new stock.
TEFFT & COMPANY
5 Nassau St., New York, N. Y.

WANTED
25 BIOGRAPH COMPANY STOCK
100 CRIPPLE CREEK CENTRAL COM.
$5,000 KANSAS CITY RY. & LT. 5s & 6s
100 REPUBLIC RY. & LT. COM. & PFD.
$10,000 VIRGINIA RAILWAY & POWER 5s
WM. M. CLARKE
Tel. 1015 Rector. 30 Broad St.

LENIENT TO CURB BROKERS.

Association Defers Action Against Shorts Squeezed in Mining Deal.

Controversy over the claims of J. Thomas Rheinhardt, a Curb mining stock promoter against shorts, who were squeezed some weeks ago in a corner which he effected in one of his promotions, will not affect the standing in the association of the brokers who are fighting the promoter's claims, it was said yesterday. Rheinhardt had written to the association protesting that it had failed to compel its members to meet their obligations. The Secretary of the Curb Association replied yesterday, stating that trials of the cases against the brokers who were caught in the squeeze had been delayed because of an injunction issued by the Supreme Court last month, and that the claims would not be taken up until the case is settled.

Meanwhile, the Curb complains it has been unable to get from the officers of the mining company, whose stock went from 40 cents a share to $3 in the squeeze, information about its affairs which the Curb Association requires.

HIGH EXPRESS ASSESSMENTS

Appeal Against Oklahoma Increases of 10,000 to 50,000 Per Cent.

OKLAHOMA CITY, Okla., Oct. 24.—That express company assessments were raised 10,000 to 50,000 per cent. by the State Board of Equalization of Oklahoma is shown in an appeal filed with the Secretary of State.

The Pacific Express Company valued the amount of its assessable property within the State at $850, and the board raised the amount to $182,380. The valuation of the Wells Fargo Company was raised from $27,260 to $672,635, the United States Express Company's from $41,636 to $1,421,365, and the American Express Company's from $7,100 to $702,145.

FINANCIAL NOTES.

Franklin Leonard, Jr., has been elected Secretary of the Curb Association to succeed the late E. S. Mendels, Jr.

The Cuban Government has called for payment on Nov. 28, at par and interest, $50,000 of the internal loan due in 1913.

The Yokohama Specie Bank announces that 20,000,000 yen of the 5 per cent. internal loan bonds of the Imperial Government of Japan will be called for redemption Nov. 15. The drawn bonds will be purchased at the current rate on Japan by the Yokohama Specie Bank at 55 Wall Street.

Sound Investments.

We will send you a carefully selected list of securities in which you can safely invest from $100 upwards and obtain therefrom an attractive rate of income.

At present we are offering an unusually attractive

First Mortgage 5% Bond

at a price to net the purchaser 5½% per annum. **The entire issue will be redeemed at 110 and accrued interest** within 20 years through the operation of a compulsory sinking fund.

Other high-grade bonds, guaranteed both as to principal and interest, also guaranteed and preferred dividend paying stocks yielding from 5% to 6%, are described in circular form and will be mailed on application.

White & Co.
25 Pine Street Bankers New York

If Interested in THE CURB

My facilities for executing orders in all New York and Boston Curb Stocks should be of value to you.

Direct private wires to my Toronto and Boston offices.

Stocks That Enjoy a Good Market Carried on a Conservative Margin.

J. Thomas Reinhardt,
38 Broad St., N. Y. *Overlooking Curb*

Investment Bonds AND Tax Exempt Guaranteed Stocks
Lists sent upon request.
Joseph Walker & Sons
Members New York Stock Exchange.
20 Broad St. New York.
Private Wire to Philadelphia.

BUSINESS MEN

Is it feasible for business men to buy Stocks? If so, what methods should they follow in order to be successful?

A booklet by **Roger W. Babson** treats of this subject and will be mailed gratis.

Address Compiling Offices of the Babson Statistical Organization, at Wellesley Hills, Massachusetts.

Largest Organization of Its Class in U. S.

H. M. BYLLESBY & Co.
ENGINEERS
EXAMINATIONS AND REPORTS
206 SOUTH LA SALLE STREET
CHICAGO
Portland, Ore. Oklahoma City, Okla. Mobile, Ala.

SPECIAL LETTER ON
United States Motor
General Motors
Studebaker Corporation
Now in Press Free on Request
15 Broad St. **C. S. BURTON & CO.** Phone 6547 Hanover.

Chartered 1836.
Girard Trust Co.
PHILADELPHIA
Capital and Surplus $10,000,000
E. B. Morris, President

CHARTERED 1864
Union Trust Co. of New York
80 BROADWAY Fifth Ave. & 38th St.
Capital & Surplus, $8,900,000
Allows Interest on Deposits

KNICKERBOCKER TRUST COMPANY
Fifth Ave. & 34th St. 60 Broadway.
Lenox Ave. & 125th St. Third Ave. & 149th St.

MANHATTAN TRVST COMPANY
Member N. Y. Clearing House
113 BROADWAY

United States Mortgage & Trust Co.
New York
CAPITAL and SURPLUS $6,000,000.
Personal and Business Accounts Invited

A PROMINENT New York Banking house, members of New York Stock Exchange, desires as manager of its London branch, a gentleman of broad experience, with established European clientele and ability to produce and develop foreign business. Exceptional opportunity. All replies strictly confidential. Address Manager, P. O. Box 822, N. Y. City.

TOPICS IN WALL STREET.

Waiting for the Government Plan.

Briefs in reply to the proposed plan of reorganization of the American Tobacco Company, according to the understanding at the time the plan was filed, were to have been placed in the hands of the court by to-morrow, and it was assumed therefore that no later than to-morrow Attorney General Wickersham would have made clear his position in respect to the acceptability of the plan proposed by the company. It is now understood, however, inasmuch as the court has since given the independent tobacco interests the privilege of filing briefs up to the time of the beginning of the hearing next Monday, that counsel for the Government will also have until that time to file their brief. It would appear from the recent correspondence between Attorney General Wickersham and Attorney General Bickett of North Carolina that the fact that the subsidiary stocks under the plan are to be distributed to the present holders of American Tobacco common is not regarded by the Government as sufficient ground for the rejection of the proposed plan. At the same time the Attorney General has not defined his position and the Street is awaiting with interest the publication of the Government's comments on the scheme which the company has worked out for its reorganiation.

* * *

Lifeless Stock Trading.

The extent to which even traders neglected the stock market yesterday was suggested by the fact that for a period of twenty-five minutes in the afternoon not a single trade was recorded in United States Steel, Union Pacific, or Reading. These are the stocks upon which trading operations are for the most part concentrated, and their entire neglect during a period of nearly half an hour was being pointed to as the best sort of proof of the dullness into which the market has drifted and of the indifference among traders and others which is responsible for that dullness.

* * *

Recoveries from Under Par.

Of the three prominent stocks which on Sept. 25 or on the next few succeeding days sold a shade under par, Norfolk & Western has so far made the largest recovery. It has risen from 99¾ on Sept. 25, to 107¾ at the close of yesterday's market, while New York Central, which touched 99⅞, has recovered to 105½, and Atchison from 99⅞, has risen to 106⅝. Norfolk & Western has been particularly strong this week, having risen one point on Monday and another point yesterday. This movement is to some extent identified with reports that the dividend on the stock is likely to be increased from the present 5 per cent. rate to 6 per cent. The Directors are scheduled to meet to-morrow. In 1908 the rate was reduced from 5 to 4 per cent., but the following year it was restored to the 5 per cent. basis. This is the highest rate that the stock has paid so far.

* * *

Invests in Government 2s.

The experience of Government bond dealers would seem to indicate that there are a few private investors who give all of their attention to the security of their investments and care little about the rate of income derived from them. This is suggested, for instance, by the purchase within the last few days of a block of United States Government 2 per cent. bonds by a private investor in the West. There are outstanding 3 per cent. Government bonds which yield a considerably higher income, but this particular buyer insisted on Government 2 per cent. bonds, and would have nothing else. There are about $36,000,000 of United States 2s held by others than National banks, but most of these are believed to be in the hands of financial institutions, and few of them in the hands of private investors.

* * *

Wire and Nails Lower.

Although wire and nails are quoted at $1.40 and $1.60 per 100 pounds, or $1 a ton lower than previous quotations, the decline represents the cumulative effect of concessions in prices, it was said yesterday, rather than a sudden cut. The present price is, however, only $2 a ton lower than the price which prevailed in the Spring, when the price cutting in the general run of steel products began in earnest. Wire and its products have for years moved within a narrower range than practically all other steel products except rails, which have remained at $28 a ton for a decade, and have been usually the first to advance after a period of depression, and the last to recede during price wars.

* * *

New York City Borrowing Rate.

Favorable comment was being passed yesterday on the advantageous comparison between the rate at which New York City has recently been able to borrow money, and the rate which is being paid by the Prussian Government on its $20,000,000 issue of six months' bills, about half of which have been sold in this market. The net rate to the New York purchasers of these bills was 4¼ per cent., and it is assumed on this side that the Prussian Government must be paying a higher rate than this, probably 4½ per cent., a difference which would hardly more than provide a slight compensation for the German bank which handled the loan, particularly inasmuch as the New York buyers are being guaranteed against any risk of exchange rates. The last issue of six months' revenue bonds by New York City was placed within the last three or four weeks at 3½ per cent., or a full 1 per cent. under the rate which the Prussian Government is believed to be paying. Inasmuch as both these obligations are regarded as absolutely secure, it is not a question of credit, but rather of money supply and demand.

* * *

Opposition to Plain Cotton Drafts.

Some opposition is being offered in London to the decision of certain New York buyers of cotton bills, among them the National City Bank, to purchase only such drafts supported by cotton as are not marked in any way to identify the draft with the bill of lading covering the cotton. This decision was reached as a measure of precaution, to guard against losses through any irregularity in the documents accompanying drafts. New York bankers received word by cable yesterday that Lloyds Bank, London, had refused to accept a plain draft such as required by the recent ruling of the City Bank. In another quarter, however, it was explained that the refusal of the London bank in this case was on direct orders from its customer and did not mean that the London bank would refuse similar plain drafts in other instances.

* * *

Cheap Cotton and the Farmer.

C. M. Bailey of the Lydia Cotton Mills says that the decline in the price of cotton will not operate to reduce the acreage planted in the coming season. "Undoubtedly," said Mr. Bailey, "a low price for cotton will stimulate the purpose of the Southern farmer to diversify his crops, but he still knows cotton growing better than anything else, and he does not fail to recognize that the interests of the cotton mills are wrapped up with those of the farmer, and that a period of lower prices gives the mills a chance to recoup themselves. I do not look for any radical departure in the policy of the cotton growers, even though they do make efforts to get better prices than the prevailing one for their products."

STOCKS OUT OF TOWN

Dullness Prevails on Most of the Exchanges in Other Cities.

CHICAGO TRACTIONS ACTIVE

Total of 1,027 Miles of Track Included in Proposed Street Railway Merger.

Stocks attracted little attention in yesterday's dull markets, and few features developed.

Stocks were absolutely neglected but investment bonds were in fair demand in Baltimore yesterday. In anticipation of the redemption of about $2,500,000 of underlying bonds of the United Railways maturing on Nov. 1, a pretty good "over the counter" business in bonds has been transacted within the last few days.

Owing to the general lack of interest in the copper stocks, which are at present dependent to an unusual extent on the movement and price of the metal, the Boston market was again dull and featureless. Of the coppers, the only one to show signs of activity was Greene-Cananea, which moved upward on buying in anticipation of a dividend. Butte Coalition was strong on the declaration of the regular quarterly dividend, but trading was not very heavy. Some fairly large lots of Indiana were moved in preparation for the payment of the $4.50 assessment. Massachusetts Electric shares, both common and preferred, were strong and quite active. American Woolen preferred was sold off.

Overtures made to the City Council by the interests seeking to bring about a consolidation of all the Chicago traction properties stimulated activity in the securities of the various corporations concerned on the Chicago Exchange. Chicago Railways, Series 2, participating certificates, a high speculative issue, was heavily traded in and jumped over a point. The Series 1 certificates also advanced, while there was an increase of almost 2 points in the price of Series 2. Chicago Elevated Railways preferred sold unchanged at 93. Lines embraced in the proposed merger comprise 1,027 miles of track, with stock and bond capitalization of $230,463,865, and when completed will be the largest street railway corporation in the world. Among the advances Sears-Roebuck added more than a point, and Diamond Match gained an even point, while fractional gains prevailed in Can preferred and People's Gas. Commonwealth Edison shares were firm, while rights to subscribe for the new issue of stock forthcoming were quite eagerly sought after a slight advance.

After 1 o'clock in the afternoon trading on the Philadelphia Exchange practically came to a standstill, the floor being deserted for the ball game. Prior to that time the tone of the market had been distinctly strong with several local issues in decided demand. The close was dull and steady. Investment buying lifted Philadelphia Traction a half point, the quotation going above 84. Pool manipulation was again in evidence in Lake Superior and Lehigh Valley Transit shares, both of which advanced.

Yesterday's transactions on the various out-of-town Exchanges as reported to THE NEW YORK TIMES were as follows:

BALTIMORE.

STOCKS.

Sales.		High.	Low.	Last.
100	Houston Oil ctfs	8¼	8¼	8¼
100	Seaboard Co. com	26½	26½	26½

BONDS.

$30,000	A. C. L. con. deb.4s	100⅝	100⅝	100⅝
1,000	Balt. Brick	83	83	83
5,000	Balt. Elec. 5s	95	95	95
1,000	City & Sub. 5s	105¼	105¼	105¼
4,000	Cons. Power 4½s	87¼	87	87¼
4,000	Carolina Central 4s	92¼	92¼	92¼
2,000	Cons. Gas 4½s	96½	96½	96½
3,000	Cotton Duck 5s	77	77	77
2,000	Chicago Rys. 5s	100	100	100
1,000	Maryland Elec. 5s	98½	98½	98½
2,000	Md. & Penn. Inc	58¼	58¼	58¼
2,000	Norf. Ry. & L. 5s	99½	99½	99½
10,000	United Rys. inc	63⅝	63⅝	63⅝
7,000	United Rys. 4s	86	86	86
1,000	United Rys. fdg. 5s	86¾	86¾	86¾
1,000	U. E. L. & P. 4½s	94	94	94
1,000	United Rys. notes	99	99	99
3,000	W. Penn. Trac. 5s	97	97	97
1,000	Wil. & W. 4s	96⅛	96⅛	96⅛

BOSTON.

RAILROADS.

Sales.		High.	Low.	Last.
25	Boston Elevated	126½	126½	126½
95	Boston & Albany	221	221	221
18	Boston & Maine	98	97½	97½
2	Boston & Worces. pf.	50	50	50
100	C., R. I. & P.	25	25	25
26	C. J. R. & S. Y. pf.	110	110	110
40	Fitchburg pf.	125½	125	125
1,235	Mass. Elec.	22¾	22¼	22¼
1,203	Mass. Elec. pf.	95	94⅞	95
89	N. Y., N. H. & H.	133½	133	133½
2	Old Colony	187¼	187¼	187¼
6	West End	87½	87½	87½
20	West End pf	101	101	101

TELEPHONES.

508	American	135	134⅞	135
120	Am. Sug. Rects	32¾	32¾	32¾
634	Western	27	26⅞	26⅞
518	Western pf	105½	105⅝	105⅝

MISCELLANEOUS.

5	Am. Ag. Chem.	51	51	51
49	Am. Ag. Chem. pf	100¾	100½	100½
410	Am. Pneu. Service	5	4⅞	4⅞
450	Am. Pn. Svs. 2d pf.	16⅝	16½	16½
111	Am. Sugar Ref	117⅛	117	117⅛
67	Am. Sug. Ref. pf	115¾	115¼	115¾
567	Am. Woolen pf	87½	86¼	86¼
30	A., W. & W. I. S. S.	8	8	8
400	A., G. & W. I. S.S. pf.	15	14¾	14¾
50	Eastern S. S.	89¾	89¾	89¾
1	Edison	287	287	287
20	Ga. Ry. & Elec	161	161	161
200	Mass. Gas	92	91¾	92
116	Mass. Gas pf	97	97	97
35	Mergenthaler	232	232	232
45	Pullman	159½	159	159
1	Seattle Elec. pf	101	101	101
19	Swift & Co	99½	99¼	[illegible]
204	Torrington	29½	29½	29½
200	Union Cop. L. & M.	75c.	75c.	75c.
26	United Fruit	185	184	184½
52	United Shoe Machy	43	42½	43
12	Un. Shoe Machy. pf.	27½	27¼	27½
2,135	U. S. Steel	60¾	59⅝	59¾

MINING.

145	Algomah	2¾	2¾	2¾
75	Allouez	28½	28	28
560	Amalgamated	53½	53	53¼
30	American Zinc	21¾	21½	21¾
200	Bonanza	30c.	30c.	30c.
150	Butte Balaklala	3 9-16	3½	3½
292	Butte Coalition	17	16	16½
115	Calumet & Arizona	49¾	49	49¾
1	Calumet & Hecla	390	390	390
400	Chino	21	20⅞	20⅞
130	Copper Range	52	52	52
400	East Butte	10¼	10	10
140	Franklin	6¾	6⅝	6¾
295	Giroux	4⅛	3⅞	4⅛
1,588	Greene-Cananea	7⅛	6⅞	7⅛
130	Hancock	19	18½	18½
2,135	Indiana	5⅝	5½	5⅝
230	Inspiration	7 9-16	7½	7½
51	Island Creek	34½	32	32
70	Island Creek pf	84½	84¼	84½
65	Isle Royale	14	13	13¼
140	Kerr Lake	2¾	2 11-16	2¾
1,715	Lake	26¼	25	26¼
230	Mason Valley	8	7 15-16	8
115	Mass	5½	5½	5½
400	Mayflower	1¼	1¼	1¼
2	Mohawk	40	40	40
117	Nevada Con	16½	16⅜	16⅜
66	Nipissing	7¾	7 9-16	7¾
325	North Butte	24¾	24¼	24½
112	Ray Con	14⅝	14⅛	14⅛
41	Shannon	7¼	7⅛	7¼
80	Superior	23	22⅞	22⅞
270	Superior & Boston	2½	2¼	2½
5	Tamarack	24½	24½	24½
93	Trinity	3¼	3	3
400	Tuolumne	3 9-16	3½	3 9-16
20	U. S. Smelting	32	32	32
35	U. S. Smelting pf	46	46	46
25	Utah Copper	45	44½	45
60	Victoria	1⅝	1⅝	1⅝
55	Wolverine	88	88	88

BONDS.

$22,000	Am. T. & T. 4s	90⅛	90	90
2,000	Am. Zinc 6s, 1915	99	99	99
500	Atch., T. & S. F. adj. 4s	91	91	91
1,000	C., B. & Q. 3½s, Ill. Div	87½	87½	87½
11,000	C., B. & Q. joint 4s	96⅛	96⅛	96⅛
5,000	C. J. R. & S. Y. 5s, 1915	101	101	101
2,000	Illinois Steel 5s, 1913	100¼	100¼	100¼
1,000	Un. Fruit 4½s, 1923	96¼	96¼	96¼
3,500	West. Tel. & Tel. 5s	100	99⅞	99⅞

CHICAGO.

STOCKS.

Sales		High.	Low.	Last.
100	Am. Can	10⅜	10¼	10⅜
100	Am. Can pf	86	86	86
40	Am. Radiator	300	300	300
20	Chi. Pneu. Tool	45	45	45
60	Chi. Rys., Series 1	96½	96¼	96½
640	Chi. Rys., Series 2	32⅞	32	32⅞
25	Chi. Rys., Series 3	11	11	11
325	Chi. Subway	1¼	1¼	1¼
400	Chi. Elev. Rys. pf	93	93	93
225	Com. Edison	128¾	128½	128¾
3,400	Com. Edison rts	3¾	3⅝	3⅝
25	Diamond Match	102¼	102¼	102¼
80	McCrum-Howell pf	90⅝	90½	90⅝
20	Nat. Carbon pf	118½	118¼	118¼
10	People's Gas	107½	107½	107½
445	Sears-Roebuck	139½	138¾	139¼
47	Sears-Roebuck pf	119	119	119
375	Swift & Co	99¼	99¼	99¼
100	United Box Board	1⅞	1⅞	1⅞
300	U. S. Steel	60⅛	59⅝	59⅝
55	Int. Harvester	109	109	109

BONDS.

$7,000	Chi. Rys. 1st 5s	99⅞	99⅞	99⅞
8,000	Chi. Rys. 1st 5s	100	100	100
20,000	Chi. Rys. 4s, B	88¼	88¼	88¼
7,000	Chi. Rys 4s, B	88½	88½	88½
4,000	Chi. Rys. 4s, B	88⅝	88⅝	88⅝
3,000	Chi. Elev. Rys. 5s	97⅞	97⅞	97⅞
1,000	Chi. City Ry. 5s	102¾	102¾	102¾
5,000	Cicero Gas 5s	95½	95½	95½
5,000	Com. Electric 5s	102½	102½	102½
2,000	So. Side Elev. 4½s	95	95	95

MINING STOCK QUOTATIONS.

SAN FRANCISCO.

Alta	.05	Julia	.38
Alpha Con	.05	Justice	.05
Andes	.07	Kentucky Con	.06
Belcher	.55	Mexican	3.75
Best & Belcher	.16	Occidental Con	.50
Bullion	.10	Ophir	1.82½
Caledonia	1.02½	Overman	1.02½
Challenge Con	.18	Potosi	.20
Chollar	.10	Savage	.16
Confidence	.58	Seg Belcher	.19
Con. Cal. & Va	.74	Sierra Nevada	.24
Con. Imperial	.04	Union Con	1.50
Crown Point	.75	Utah Con	.08
Gould & Curry	.10	Yellow Jacket	.46
Hale & Norcross	.18		

TONOPAH.

Belmont	8.35
Jim Butler	.24
McNamara	.29
Midway	.28
Montana	.88
North Star	.88
Tonopah Exten	1.05
West End	.76

GOLDFIELD.

Adams	.01
Atlanta	.17
Blue Bell	.01
Comb. Fraction	.08
Booth	.07
C. O. D.	.08
Florence	.80
Goldfield Con. M	4.50
Goldfield Merger	.23
Great Bend	.03
Jumbo Extension	.20
Lone Star	.07
Red Hills	.02
Sandstorm Kendall	.05
St Ives	.35
Silver Pick	.07
Nevada Hills	2.65

BULLFROG.

Bullfrog Mining	.01
Bullfrog Nat. B.	.01
Homestake King	.01
Montgomery Mtn	.01
Tramps Cons	.03

COLORADO.

	Bid.	Asked.		Bid.	Asked.
Dr. Jackpot	5	6	Jackpot	5	6
Elkton	62½	63½	McKinney	41	46
El Paso	51½	53½	Old Gold	3¾	5
Findlay	5	7	Portland	88	92
Gold Dollar	14	14¼	Vindicator	63	67
Isabella	8¾	9½	Jen. Samp.	5	5½

PHILADELPHIA.

STOCKS.

Sales.		High.	Low.	Last.
20	Am. Railways	43½	43½	43½
35	Cambria Iron	44½	44½	44½
132	Cambria Steel	44½	44¼	44¼
109	Electric Co. of Am.	11⅞	11⅞	11⅞
147	Electric Storage	53½	53⅛	53¼
10	Gen. Asphalt pf.	76½	76½	76½
2	Insurance Co. of N. A.	20½	20½	20½
75	Key. Telephone pf.	30	30	30
350	Ky. Sec. Cor	15	15	15
140	Lake Sup. Corp	27	27	27
33	Lehigh Nav. t. c.	89¼	89¼	89¼
670	Lehigh Valley	82 11-16	82¼	82⅝
1,465	Lehigh Trac. t. c.	9⅞	9¾	9¾
750	Lehigh Trac. pf. t. c.	25¼	24⅞	25
75	Phila. Rapid Transit	23	23	23
175	Phila. Rap. Tran. t. c.	23¼	23⅛	23⅛
236	Pennsylvania	61 5-16	61¼	61 5-16
10	Pennsylvania Salt	111½	111½	111½
20	Philadelphia Co	51¼	51¼	51¼
15	Philadelphia Co. pf.	42¾	42½	42½
106	Philadelphia Elec.	16¾	16½	16½
101	Philadelphia Trac.	84	83⅞	83⅞
3,420	Reading	70½	70 1-16	70 1-16
100	Tonopah Belmont	8⅝	8⅝	8⅝
1,700	Tonopah Mining	7¼	6¾	6 13-16
182	United Gas Imp	85⅝	85½	85½
3,620	U. S. Steel	60	59½	59⅝
135	Union Traction	51¼	51⅛	51¼
2	Virginia Ry. & P.	41½	41½	41½
13	W. J. & Seashore	53½	53½	53½
1,450	York Ry. pf	26	25¾	26

PITTSBURGH.

STOCKS.

Sales.		High.	Low.	Last.
35	Harbison-Walker pf.	97	97	97
100	Ind. Brewing pf	24	24	24
1,220	Mfrs. Light & Heat	24⅞	23¾	24⅞
55	Oklahoma Gas	66¼	66¼	66¼
20	Pittsburgh Brew	10⅜	[illegible]	10¾
10	Pittsburgh Brew. pf.	41¼	41¼	41¼
35	Pittsburgh Coal pf	80¾	80½	80¾
1,291	Pure Oil	9⅞	9⅛	9⅝
2,200	San Toy	46c	45c	46c
30	Union Switch	84	84	84
110	U. S. Steel	59¾	59½	59½
10	West'house Air Brake	145½	145½	145½
310	West'house Electric	32½	32	32

BANKS.

50	Commonwealth Trust	158	158	158
20	Real Estate Trust	158	158	158

BONDS.

$2,000	Pittsburgh Brew. 6s	99	99	99
17,000	Pitts. Coal deb. 5s	88½	88½	88½
2,000	Pitts., McK. & C. 5s	102½	102½	102½
13,000	River Coal 6s	115¾	115¾	115¾

COMMODITY MARKETS.

WHEAT was very quiet during the session, but showed quite a steady tone toward the close, and left off at the best prices of the day. The early market was heavy on weakness in the cables and rather bearish statistics. The receipts continued in good volume in both the American and Canadian Northwest, and the weather conditions were of a satisfactory character. Total Western receipts were in excess of both last week and last year. The visible supply showed an increase of 1,814,000 bushels in the United States, a gain of 2,841,000 bushels in Canada, making a total increase in America of 4,655,000 bushels, against an increase the previous week of 8,038,000 bushels, and an increase last year of 1,008,000 bushels. The total United States visible is now 68,526,000 bushels, or about 20,000,000 bushels more than last year. The Canadian visible is 18,762,000 bushels, against 19,017,000 last year, and the European visible 84,900,000 bushels, against 110,700,000 a year ago. A good cash business was reported at the West for Eastern milling account, with sales of about 500,000 bushels at Chicago, part No. 2 red and part No. 2 hard. There was a little export inquiry for Manitoba wheat, about seven loads at the outports. A report on the Australian crop made the condition less promising, with the outturn estimated at 74,000,000 bushels, against 93,000,000 last year. A short time ago the estimates were for as much as 112,000,000 bushels. Dry weather has caused the injury. A report on the Russian crop by Broomhall's agent claimed an outturn 40 per cent. less than last year. This conclusion was reached after careful investigation. Such an outturn would make a crop of 280,000,000 bushels under a year ago. No. 2 red was quoted at $1.03⅝; No. 1 Northern, $1.19¼; No. 2 hard, Winter, $1.11¾, and No. 1 Manitoba, $1.12.

CORN.—Opening prices were weak, with selling general, on continued favorable weather conditions. The weather map showed high barometer and clear conditions in the leading corn States. This brought a good deal of selling by commission houses. Later the market turned strong on covering of shorts and predictions of unfavorable weather, showing a small net gain for the day. Receipts of old corn were in fair volume West. The visible supply decreased 696,000 bushels, compared with a decrease of 1,403,000 last week. Export demand developed in fair volume, about twenty loads, mostly in New York, January-March shipment. No. 2 corn was quoted at 80½c, free on board.

OATS.—Trading was slow, with prices moving very narrowly, closing at a small net loss on some deliveries. Receipts West were slightly under both last week and last year. The visible supply showed a small increase, only 20,000 bushels, compared with a gain of 1,963,000 last week. Cash oats were steady, with No. 3 white and standards quoted at 53c; No. 2 white, 53½c.

PROVISIONS.—Trade in hog products was of fair volume, the market showing some weakness during the morning on lower live hogs and reports of better weights West. The receipts were of larger volume, 103,000, at all points, and Western hog prices were unchanged to 5c lower. The close was steady.

NEW YORK FUTURE MARKET.

	High.	Low.	Close.	Previous Close.
Wheat—				
December	$1.06⅝	$1.06⅛	$1.06½	$1.06⅝
May	1.10⅞	1.10⅝	1.10⅞	1.11
Lard—				
Cash			$9.10@$9.25	$9.15
October			9.10@ 9.25	9.20
December			9.10@ 9.25	9.25
January			9.15@ 9.30	9.25
March			9.15@ 9.35	9.30
July			9.15@ 9.45	9.40
September			9.15@ 9.50	9.40

CHICAGO FUTURE MARKET.

	High.	Low.	Close.	Previous Close.
Wheat—				
December	$1.01¾	$1.01⅛	$1.01⅝	$1.01⅝
May	1.06½	1.06	1.06¼	1.06½
July	99⅞	99½	99⅝	99⅞
Corn—				
December	65½	64¾	65⅜	65⅛
May	66½	65⅞	66⅜	66¼
July	66⅜	65⅝	66¼	66
Oats—				
December	47⅞	47¾	47¾	47⅞
May	50⅜	50⅛	50¼	50¼
July	47⅝	47⅛	47½	47¼
Lard—				
October	..	..	8.85	8.97½
December	..	..	8.90	..
January	9.00	8.95	9.00	9.05
May	9.15	9.10	9.12½	9.17½
Ribs—				
October	8.20	8.12½	8.15	8.20
January	8.12½	8.10	8.12½	8.15
May	8.27½	8.22½	8.27½	8.27½
Pork—				
January	15.70	15.60	15.70	15.72½
May	15.90	15.72½	15.82½	15.85

COTTON.

The cotton market opened active and weak, showing a heavy trade during the morning, followed by a moderate recovery, but business during the afternoon was of rather small volume, and the interest for outside account was limited. The selling movement early was credited very largely to the influence of the weak cables and to the favorable weather conditions. The cables were lower than expected, with reports of rather good selling abroad by the South and also for the Continent, and there was some uneasiness shown over the reports from the Far East, and apprehension was shown over the probable effect of the Chinese revolt on the cotton goods export trade to that country. The weather conditions at the South were all that could be desired. It was clear and warmer throughout, and the prediction was favorable. There was no indication on the weather map of any bad weather in sight, either in the way of frosts or in the way of storms. Owing to the advanced condition of the crop many believe that a storm would be more detrimental than a frost, unless the latter were very widespread and very severe. The trade was showing a great deal of interest as to the size of the amount ginned to be made public by a Census Bureau report at the opening. The amount ginned for the period last year was 3,112,000 bales. During the past six years the greatest amount ginned during the period was 3,705,000 bales, during 1908, when the total up to Oct. 18 represented 48.1 per cent. of the total amount of lint cotton in the crop. The total amount ginned up to Oct. 18 in any of the past six years was the highest in 1909, 54.9; the least amount ginned was 38 per cent. in 1906. Owing to the advanced condition of the crop this year and the very favorable weather for picking, the belief is general that a large amount will be shown this year, and popular estimates of the total to date are around 7,500,000 to 8,000,000 bales. The largest amount previously ginned to this date was 6,296,000 bales in 1908. Southern spot markets were generally unchanged to ⅛c decline, except Savannah, which showed ⅛c advance. New York spot cotton was quiet at .10c decline; middling uplands 9.35c.

	High.	Low.	Close.	Prev. Close.
October	9.01	8.92	9.00@9.02	9.06
November	..	..	9.01@9.03	9.06
December	9.21	9.10	9.16@9.17	9.22
January	9.05	8.95	9.01@9.02	9.07
February	..	..	9.06@9.08	9.13
March	9.18	9.07	9.13@9.14	9.20
April	..	..	9.19@9.21	9.26
May	9.31	9.21	9.26@9.27	9.33
June	9.36	9.34	9.30@9.32	9.38
July	9.38	9.30	9.33@9.35	9.43
August	..	..	9.28@9.30	9.39
September	9.26	9.25	9.25@9.27	9.35

Market steady at 5 to 11 decline.

COTTONSEED OIL.

The market for cottonseed oil was weak and active early, under the influence of rather free hedge selling for the South, very favorable weather conditions, expectations of a bearish ginning report, and to some extent selling was influenced also by the weakness in lard. At the decline there was some evidence of supporting orders, and the near-by deliveries were very firm, with a further advance in October on covering of shorts. The market late was steady at the decline.

	High.	Low.	Close.	Prev. Close.
Spot	..	..	6.25	6.10
October	6.30	6.25	6.29	6.20
November	5.66	5.64	5.63	5.79
December	5.61	5.57	5.57	5.70
January	5.59	5.58	5.57	5.70
February	5.63	5.63	5.60	5.71
March	5.68	5.64	5.63	5.75
April	5.72	5.72	5.67	5.76
May	5.74	5.74	5.71	5.79

Futures closed—October, 9 points advance; others, 8 to 16 points decline.

COFFEE.

COFFEE lead a sharp upturn, closing near top at a net advance of 15 to 35 points, with sales of 136,750 bags. European markets were lower early, but regained part of the loss, Havre closing at a net decline of ½@¾f, while Hamburg was 1 pfennig lower. Rio was 150 reis lower, Santos was unchanged.

Spot coffee, Rio No. 7, 15⅛c.

Contract prices follow:

	High.	Low.	Close.	Prev. Close.
October	14.65	14.65	14.86@14.88	14.70
November	14.75	14.75	14.86@14.88	14.70
December	14.90	14.50	14.84@14.85	14.69
January	14.40	14.40	14.55@14.60	14.20
February	..	..	14.05@14.10	13.85
March	13.90	13.48	13.87@13.89	13.56
April	..	..	13.80@13.81	13.49
May	13.80	13.35	13.75@13.76	13.42
June	..	..	13.72@13.74	13.30
July	13.70	13.32	13.70@13.72	13.36
August	..	..	13.69@13.71	13.36
September	13.75	13.30	13.67@13.69	13.35

COUNTRY PRODUCE MARKETS.

BUTTER.—Creamery, specials, pound, 32c; extras, 31c; firsts, 28c@29½c; seconds, 25½c@27c; thirds, 23½c@24½c; held, specials, 30½c; extras, 29½c@30c; firsts, 27½c@28½c; seconds, 25c@26½c. State dairy tubs, finest, 30c; good to prime, 27c@29c; common to fair, 21c@26c; process, specials, 24½c@25c; extras, 24c; firsts, 22½c@23c; seconds, 20½c@21½c; factory, current make, firsts, 21½c; seconds, 20½c@21c; thirds, 18½c@19½c; packing stock, June make, 20½c; current make, No. 2, 20c; No. 3, 17½c@19c.

CHEESE.—State, whole milk, September and earlier, specials, 14½c; average fancy, 14¼c; undergrades, 12¾c@14c; current make, specials, 14¼c@14½c; average fancy, 14c; undergrades, 12c@12¾c; dairies, September and earlier, best, 14¾c; current make, 14½c@14¾c. State skims, September and earlier, specials, 12c@12½c; choice, 11c@11½c; current make specials, 12c; choice, 10¾c@11¼c; all makes, good to choice, 6c@10c; common, 5c@8c; hard skims, 2c@3c.

EGGS.—Fresh gathered, extras, dozen, 30c@31c; extra firsts, 26c@28c; firsts, 23c@25c; seconds, 20c@22c; thirds, 17c@19c; held fresh, poor to fair, 15c@19c; fresh gathered, dirties, No. 1, 17½c@18c; No. 2, 16c@17c; poor to fair, 13c@15c; checks, prime, 16c; poor to good, 10c@15c; refrigerator firsts, season's storage charges paid, 20c@21c; seconds, charges paid, 19c@19½c; thirds, 16c@18c; poor, 13c@15c; dirties, 13c@17c. State, Pennsylvania and nearby, hennery whites, fancy, large, new laid, 47c@50c; selected whites, fair to good, 38c@45c; badly mixed, 30c@35c, hennery browns, 31c@32c; gathered brown and mixed colors, 24c@30c; Western, gathered whites, 28c@35c.

RAILROAD EARNINGS.

DETROIT UNITED—

	1911.	1910.	Increase.
1st week Oct.	$183,471	$172,817	$10,654
Jan. 1-Oct. 7.	7,758,986	7,156,067	602,918

GEORGIA SOUTHERN & FLORIDA—

2d week Oct.	49,266	47,514	1,752
July 1-Oct. 14.	672,723	676,394	*3,671

HAVANA ELECTRIC RAILWAY—

3d week Oct.	46,006	36,810	9,196
Jan. 1-Oct. 22.	1,925,399	1,739,197	186,202

*Decrease.

ANN ARBOR for the year ended June 30—

	1911.	1910.	1909.
Operating rev.	1,934,616	1,856,159	1,708,480
Op. exp. & tax.	1,481,380	1,477,776	1,318,030
Net revenue	453,236	378,383	390,450
Other income	52,838	72,775	101,488
Gross income	506,074	451,158	478,542
Charges, &c.	342,928	366,863	460,451
Surplus	163,145	84,234	18,091

LEHIGH VALLEY for September—

Gross	3,413,194	3,010,765	2,887,556
Exp. and taxes	2,377,526	1,996,901	1,880,783
Net	1,035,668	1,013,864	1,006,773
3 mos. gross	9,928,335	9,024,981	8,568,325
Exp. and taxes	6,827,812	6,159,438	5,540,838
3 mos. net	3,100,523	2,865,543	3,027,487

Miscellaneous Earnings.

AMERICAN HIDE AND LEATHER for the quarter ended Sept. 30—

	1911.	1910.	Increase.
Net earn. from operating after charging replace., renewals, and interest on loans	167,029	1,910	165,119
Deductions:			
Int. on bonds in hands of public	90,810	95,190	*4,380
Sink. fund appr. at par	37,500	37,500	......
Int. on bonds in sinking fund	37,065	32,685	4,380
Total deductions	165,375	165,375	......
Sur. for quarter	1,654	†163,464	165,119

*Decrease. †Deficit.

SHORT TERM NOTES.

	—Maturity.—	Bid.	Ask.	Yield.
Amal. Copper..5	Apr. 1,'13	100⅛	100⅜	4.72
Balt. & Ohio..4½	June 1,'13	100⅛	100¼	4.25
Beth. Steel Co.6	Nov. 1,'14	100¼	100⅝	5.86
Ches. & Ohio..4½	June 1,'14	99⅛	99⅜	4.75
C., H. & D., pur. money...4	July 1,'13	98⅞	99¼	4.55
Chi. & Alton..5	Mar. 15,'13	99	99½	5.37
Chi. El. Rys..5	July 1,'14	97½	98	5.76
Erie 6	Apr. 8,'14	100⅝	100¾	5.67
Erie 5	Oct. 1,'14	98¾	99	5.37
Gen. Motors..6	Oct. 1,'15	97⅞	97⅞	6.61
Gen. Rubber..4½	July 1,'15	97	97¼	5.32
Hudson Co....6	Feb. 1,'13	98¼	98¾	6.93
Int. & Gt. Nor.5	Aug. 1,'14	97	97⅞	6.25
Lack. Steel Co.5	Mar. 1,'15	90½	91	8.00
Minn. & St. L.5	Feb. 1,'13	94½	95¼	8.50
M., K. & T...5	May 1,'13	98⅜	98⅞	5.79
Mo. Pacific....5	June 1,'14	96¼	96½	6.49
N. Rys. of M.4½	June 1,'13	98½	99	5.28
N. Y. Cent....4½	Mar. 1,'14	100¼	100⅝	4.32
Oakland Rys..6	Sep. 1,'15	100¼	100⅝	5.81
Pac. Tel. & T.5	Jan. 5,'13	100⅜	100⅝	4.43
St. L. & S. F..5	Mar. 1,'13	98½	99	5.69
St. L. & S. F..5	June 1,'13	98½	99	5.65
Southern Ry..5	Feb. 1,'13	100¼	100⅝	4.54
Tidewater Co..6	June 1,'13	101¼	101⅝	4.92
U. S. Rubber..6	Dec. 1,'18	103¾	104⅛	5.24
U. S. Smelt., Ref. & Min.5	Aug. 1,'14	97¾	98	5.77
Westinghouse..6	Aug. 1,'13	101⅜	101¾	4.92

METAL MARKET REPORTS.

On the Metal Exchange yesterday business was dull. Spelter was strong at an advance of 5 points. Tin was a shade easier. Copper and lead were unchanged.

The closing bid and asked prices follow:

	Tuesday.		Monday.	
	Bid.	Asked.	Bid.	Asked.
Standard copper—				
Spot	12.15	12.25	12.15	12.25
October	12.15	12.25	12.15	12.25
November	12.15	12.25	12.15	12.25
December	12.15	12.25	12.15	12.25
January	12.15	12.25	12.15	12.25
Lead	4.25	4.30	4.25	4.30
Spelter	6.20	6.30	6.15	6.25
Tin	41.90	42.25	42.00	42.25

On the London Metal Exchange yesterday the following table of quotations obtained for spot and future deliveries of copper and pig tin. These closing prices compare with Monday's final figures:

	Tuesday.			Monday.		
	£	s.	d.	£	s.	d.
Copper, spot	55	13	9	56	0	0
Copper, futures	56	10	0	56	15	0
Pig tin, spot	191	5	0	191	7	6
Pig tin, futures	191	5	0	191	7	6

The market ended firm. Spanish pig lead was unchanged at £15 15s. Spelter was weak at a recession of 10s to £26 7s 6d. Cleveland warrants were unchanged at 46s 1½d.

Chicago Greatwestern's Net Earnings.

DES MOINES, Iowa, Oct. 24.—The Chicago Great Western Railway Company made a net income of $767,907.58 last year, according to its report filed to-day with the State Railroad Commission. Its operating revenue was $3,178,029.79 and its taxes were $384,502.77, leaving an operating income of $2,793,527.02.

Safe Deposit Vaults

Every person having made a will, or owning important papers of any kind, or valuables that are liable to destruction by fire, or that might be stolen, should deposit them in a safe deposit vault. The vaults and coupon rooms of this company are located on the ground floor.

Boxes rent from $5.00 to $300.00 a year.

Fifth Avenue Branch
Guaranty Trust Co. of New York
Fifth Avenue & 43rd Street
Main Office, 28 Nassau St. London Office, 33 Lombard St.

HARRIMAN NATIONAL BANK
Fifth Avenue and 44th Street
NEW YORK
Capital and Surplus, $400,000
Deposits - - - $6,000,000

Merchants and others of responsibility and standing, who appreciate the services and facilities afforded by a conservative bank, and contemplate any change in their banking arrangements, or the opening of a new account, are invited to consider relations with this bank.

NEW YORK REALTY OWNERS
—FIFTEENTH YEAR—
ASSETS $3,141,593.64
LIABILITIES 847,274.67
CAPITAL & SURPLUS . . 2,294,318.97
WE OFFER
CONVERTIBLE BONDS
6.66%
GUARANTEED.
Call or Write for Circular E.
METROPOLITAN DEPT.
NEW YORK REALTY OWNERS,
489 FIFTH AVENUE NEW YORK

INVESTORS READ
The Wall Street Journal

SALESMAN OR MANAGER.
Man, 37; nine months' bond salesman; general business experience; Harvard graduate. G 264 Times Downtown.

DIVIDENDS.

SOUTHERN RAILWAY COMPANY.
30 Church Street, New York, September 29, 1911.

A DIVIDEND OF ONE PER CENT. (1%) out of accumulated income has been declared on the PREFERRED STOCK of the Company, payable October 30, 1911, to stockholders of record at the close of business October 14, 1911.

R. D. LANKFORD, Secretary.

23 Wall Street, New York, September 29, 1911.

On October 30, 1911, the Voting Trustees for Preferred Stock Trust Certificates of the Southern Railway Company, WHICH HAVE ASSENTED TO THE EXTENSION AGREEMENT OF AUGUST 27, 1902, will be prepared to distribute the above dividend of one per cent. (1%) when received by them, among the parties entitled thereto, as same appear of record on their books at the close of business October 14, 1911. J. P. MORGAN & CO., Agents for Voting Trustees.

WEST INDIA IMPROVEMENT COMPANY.

To holders of First Mortgage Bonds of West India Improvement Company secured by mortgage to Central Trust Company of New York, Trustee, dated September 1, 1889.

Notice is hereby given that a dividend of forty ($40) dollars per bond is now payable at the office of the undersigned trustee upon presentation of bonds with March, 1898, and all subsequent coupons attached in order that such payment may be stamped upon the bonds. A circular explaining such distribution and the status of the pending litigation will be furnished on application to the undersigned.

New York, August 30, 1911.

CENTRAL TRUST COMPANY OF NEW YORK, as Trustee,
54 Wall St., New York City.

BUTTE COALITION MINING CO.,
42 Broadway, New York, October 24, 1911.

The Board of Directors have this day declared a quarterly dividend of twenty-five cents (25c.) per share on the outstanding capital stock, payable December 1, 1911, to stockholders of record at three o'clock P. M. November 15, 1911. Transfer books close at three o'clock P. M. November 15, 1911, and reopen at ten o'clock A. M. December 2, 1911.

J. W. ALLEN, Secretary and Treasurer.

THE BUFFALO MINES, LIMITED.

NOTICE IS HEREBY GIVEN that an extra quarterly dividend of Three Per Cent. (3%) on the capital stock of The Buffalo Mines, Limited, will be paid November 15th, 1911, to shareholders of record at the close of business November 4th, 1911. The stock books close at the close of business November 4th, 1911, and reopen for transfer on November 16th, 1911.

GEORGE C. MILLER, Secy.-Treas.
October 10, 1911.

THOMPSON-STARRETT COMPANY,
51 Wall Street, New York City.

The Board of Directors of this Company has declared the regular semi-annual dividend of four per cent. on its Preferred Stock, payable November 15, 1911, to stockholders of record at the close of business November 6, 1911.

Checks will be mailed by the Title Guarantee & Trust Company, 176 Broadway, New York City. CHARLES B. POND, Treasurer.

PEOPLES GAS LIGHT & COKE COMPANY (of Chicago.)

Notice is hereby given that a dividend of ONE AND THREE-QARTERS PER CENT. (1¾%) has been declared on the capital stock of this Company, payable November 25th, 1911, to the stockholders of record at the close of business on November 3d, 1911.

L. A. WILEY, Secretary.

The American Exchange National Bank.
New York, Oct. 24, 1911.

At a meeting of the Board of Directors of this bank held to-day a semi-annual dividend of Five Per Cent. (5%) on the capital stock was declared payable Nov. 1st, proximo to stockholders of record at the close of business Oct. 24, 1911.

WALTER H. BENNETT, Cashier.

CHARLES WARNER CO. OF DELAWARE.
First Preferred Stock Dividend No. 35.

The regular quarterly dividend of **One and Three-fourths (1¾%) per cent.** on the First Preferred Capital Stock of the Charles Warner Company has been declared, payable **Oct. 25th, 1911,** to stockholders of record Sept. 30, 1911. Checks will be mailed.

A. D. WARNER, Jr., Treasurer.

MEETINGS AND ELECTIONS.

SEABOARD AIR LINE RAILWAY.
Notice of Annual Meeting.

Notice is hereby given that the annual meeting of the stockholders of SEABOARD AIR LINE RAILWAY will be held at the principal office of the Company, Rooms Nos. 7 and 8 Leigh Building, Sycamore Street, in the City of Petersburg, Virginia, at eleven o'clock in the forenoon on the 9th day of November, 1911, for the purpose of electing a Board of Directors and for the transaction of any and all business that may come before the meeting, including considering and voting upon the approval and ratification of all contracts, acts, and proceedings by the Board of Directors and officers since the annual meeting of stockholders last held.

The stock transfer books will be closed at twelve o'clock noon on October 28th, 1911, and will be reopened on November 10th, 1911.

D. C. PORTEOUS, Secretary.

Annual Meeting of the Bowery Mission.

The regular annual meeting of the members of The Bowery Mission and Young Men's Home will be held at 3 P. M. Thursday, November 2d, in Room 100, Bible House. All members are invited to attend.

JAMES T. HUNT, Secretary.

SAVINGS AND LOAN ASSOCIATIONS.

The Franklin Society
Founded 1888. Twenty-fourth year. State Bank Department Supervision. Accounts of $10 or more opened on or before Oct. 31st earn from Nov. 1st. Start now or write for Booklet A. 38 Park Row, New York City.
4½%

REDEMPTION OF (SPECIAL)
Five Per Cent Loan Bonds (Internal Issue) OF THE IMPERIAL GOVERNMENT OF JAPAN

Notice is hereby given that Yen 20,000,000 of the above issue will be drawn for redemption in Japan on **NOVEMBER 15TH**, redeemable on **DECEMBER 15TH, 1911**, in Japan.

For the convenience of holders of these bonds, a list of the drawn bonds will be posted by the undersigned about **DECEMBER 15TH**, by whom they will be purchased on or after that date at the current buying rate of exchange on Japan.

THE YOKOHAMA SPECIE BANK, Ltd.,
REITARO ICHINOMIYA, Agent,
55 Wall Street, New York City

TO THE HOLDERS OF THE 1ST MORTGAGE 5% BONDS OF
THE DICKSON MANUFACTURING COMPANY,
DATED NOVEMBER 1, 1897.

Notice is hereby given that all the outstanding bonds of the Dickson Manufacturing Company being Nos. 1 to 4, 11, 18, 25, 28 to 30, 32, 37, 38, 40, 41, 44 to 46, 60 to 67, 72, 73, 80 to 82, 105, 110, 111, 119, 120, 131, 241 to 248, 250 to 299, 306 to 310, 312 to 325, 327, 328, 333, 385, 395, 601, 602, 607 to 610, 623, 634, 640, 641, 666 to 671, 689, 690, 693 to 695, 705 to 709, 746, 747, 749, 773 to 776, 781 to 787, 804 to 808, 844, 855, 892 to 900, 901 to 909, 920, 922 to 924, 928 to 930, 934 to 944, 948, 949, 958 to 962, 1,017, 1,050, (all numbers inclusive,) issued under and secured by a mortgage to the undersigned as Trustee, dated November 1, 1897, have been called for payment and redemption at 102½ and interest, on the 1st day of November, 1911, as in said mortgage provided, and on and from said date the interest on said bonds shall cease and determine, and the coupons representing such future interest shall be void and of no force or effect.

THE FARMERS' LOAN AND TRUST COMPANY, Trustee.
By EDWIN S. MARSTON, President.

OFFICE OF THE UNION TRUST COMPANY OF PITTSBURGH,
October 2, 1911.

For the purpose of using the re-investment fund in its possession under the mortgage made to this company as trustee by the Pittsburgh Coal Company of Pennsylvania, dated January 1, 1904, the undersigned will receive tenders for the sale to it of bonds of the Pittsburgh Coal Company of Pennsylvania, issued under said mortgage, not exceeding in the aggregate Eight Million Eight Hundred Seventeen Thousand Five Hundred Seventy-three and 75-100 ($8,817,573.75) Dollars.

Such tenders shall be in writing; shall state the number or numbers of the bonds proposed to be sold, and the price at which same are tendered for sale, and must be received at the office of the trustee on or before Tuesday, October 31, 1911, at 3 P. M.

THE UNION TRUST COMPANY OF PITTSBURGH, TRUSTEE.

THE FIRST NATIONAL BANK OF PORTO Rico, located at San Juan, in the Island of Porto Rico, is closing its affairs. All noteholders and other creditors of the association are therefore hereby notified to present the notes and other claims for payment.

ANDRES CROSAS, President.
San Juan, Porto Rico, September 8, 1911.

THE AUDUBON NATIONAL BANK, located at 3,501 Broadway, City of New York, in the State of New York, is closing its affairs.

All note holders and other creditors of the Association are therefore hereby notified to present the notes and other claims for payment.

WILLIAM REIMERS, President.

PROPOSALS.

CONTRACT 75.

SEALED BIDS WILL BE RECEIVED BY the Board of Water Supply at its offices, seventh floor, 165 Broadway, New York, until 11 A. M., on Tuesday, October 31, 1911, for Contract 75, for the construction of the Bay Ridge conduit, a portion of the city pipe lines of Catskill Aqueduct, in the City Aqueduct Department and extending from the junction of Thirty-sixth Street and Fifth Avenue in the Borough of Brooklyn, New York City, in a generally southwesterly direction along Fifth Avenue, Sixty-fourth Street, Fourth Avenue, Sixty-seventh Street, and Second Avenue to Seventy-ninth Street, and through Seventy-ninth Street to the Shore Road. The work to be done includes the furnishing and laying of about 16,400 feet of 48-inch castiron pipe, 38 feet of 36-inch castiron pipe, valves, and other appurtenances, together with maintenance for one year.

At the above place and time the bids will be publicly opened and read. Pamphlets containing information for bidders, and pamphlets of contract drawings can be obtained at the above address by depositing the sum of Ten Dollars ($10) for each pamphlet. For further particulars see Information for Bidders.

CHARLES STRAUSS, President,
CHARLES N. CHADWICK,
JOHN F. GALVIN,
Commissioners of the Board of Water Supply.

NEW YORK TELEPHONE COMPANY.
First and General Mortgage Sinking Fund Bonds.

Sealed proposals will be received at the office of The Farmers' Loan and Trust Company, Nos. 16-22 William Street, New York City, for the sale to the Trustees, in accordance with the provisions of the mortgage dated October 1st, 1909, at not exceeding par and interest, of a sufficient number of bonds to invest the sum of $500,000 of the Sinking Fund.

Proposals must be presented before 3 P. M. on Wednesday, November 1st, 1911, and should be directed as follows:

"Proposals to Sinking Fund of the New York Telephone Company, The Farmers' Loan and Trust Company, Nos. 16-22 William Street, New York City."

THE FARMERS' LOAN AND TRUST COMPANY, TRUSTEE.
By EDWIN S. MARSTON, President.
Dated New York, October 1st, 1911.

TO THE HOLDERS OF THE
First Mortgage, Serial, 6% Gold Bonds
OF THE
INDIAN REFINING COMPANY.

Notice is hereby given that the Bankers Trust Company, as successor-Trustee of a mortgage dated March 27, 1911, made by the Indian Refining Company to The Mercantile Trust Company, as Trustee, will receive sealed proposals for the sale to it on November 3d, 1911, of bonds secured by said mortgage, sufficient in amount to exhaust the sum of $192,982.51 in the Sinking Fund account, at a price not exceeding one hundred and two per centum (102%) of the principal, and accrued interest, of such bonds, as provided in Article V. of said mortgage.

BANKERS TRUST COMPANY,
Successor-Trustee,
By WILLIAM C. POILLON, Vice President.

THE DAYTON UNION RAILWAY COMPANY
Cincinnati, Ohio, October 11, 1911.
BOND PROPOSAL.

Proposals will be received until November 15th, 1911, for the purchase of $8,000.00 par value of bonds of The Dayton Union Railway Company for the sinking fund in accordance with the terms of the mortgage, dated July 1, 1899. Interest on these bonds to cease December 1, 1911.

R. N. HARRY, Treasurer.

THE REAL ESTATE FIELD

Shults Estate Property Bought by Operator at Low Figure—Deal in Midtown Loft Zone—Brokers File Protest Against Budget—Big Building Operation on Staten Island.

Several unusual features characterized the sale of the John H. Shults estate at Port Chester, N. Y., and Greenwich, Conn., yesterday in the Vesey Street Salesroom by Joseph P. Day. The property consists of 245 acres with a fine house and other buildings and brought $140,500. Before the sale it was currently reported that $175,000 had been offered the owner at private sale by a large Manhattan firm of realty speculators and operators.

Mr. Shults refused the offer, saying that as his country estate had been advertised for auction sale, he would keep faith with the public and have it disposed of in that way. Before the close of the sale Mr. Shults occasioned another element of interest by stating that he would give the successful bidder $2,000 to relinquish his claim on the property, and he also made the same offer to Max Marx, who was the successful bidder, but it was desclined.

Several thousand dollars have been spent by Mr. Shults in beautifying his property, which has frontages on Rye Lake Road in Westchester County, and on King Street, in Connecticut. It has been known as one of the finest places in that locality. Bidding was started at $125,000. Herbert A. Sherman did the bidding for Mr. Marx, and after getting it for $140,500 Mr. Marx announced that he would have gone much higher if necessary.

Mr. Shults bought the property about twenty years ago at about an average of $500 an acre.

Sale in Midtown Loft Zone.

Judson S. Todd is reported to have purchased from the Germond estate 151 to 155 West Thirtieth Street, an old two-story building, on plot 75 by 98.9. The property has been held at $200,000, and it is reported will be improved with a tall mercantile structure.

Deal on West 104th Street.

Charles and Leonard Weill have purchased from Ellen T. Machell the two five-story flats 209 and 213 West 104th Street. The houses are located between Broadway and Amsterdam Avenue. Each occupies a lot 25 by 100.11.

Buys Heights Dwelling.

Hayden & Co. have sold the four-story thirty-foot dwelling 732 St. Nicholas Avenue for Edward J. Farrell to a client for occupancy.

Bronx.

Shaw & Co. have exchanged for Margaret J. Ellis 2,357 Jerome Avenue, a three-story brick store and dwelling, 17 by 80 by 100. Mrs. Ellis took in exchange some lots at Wakefield. The same firm of brokers have resold for John Farrell the Jerome Avenue property to an investor.

Clement H. Smith has sold to William Guggolz the northwest corner of Aqueduct Avenue and West 176th Street, a plot 90 by 71.65 by 75 by 21.05, comprising about 3,700 square feet, and the northeast corner of Andrews Avenue and West 176th Street, a plot 90 by 64.67 by 25 by 100 by 33.52 by 90, comprising about 5,500 square feet. In part payment Mr. Guggolz gave the four-story triple flat at 4,464 Park Avenue, on plot 25 by 145, which figured in the deal at $27,500.

Brooklyn.

Henry Pierson & Co have sold to the Levy Brothers Realty Company the plot 25 by 100 on the northeast corner of Underhill Avenue and St. John's Place for John Tully of Plainfield, N. J.; also, 25 by 123, on the northearly side of St. John's Place 100 feet east of Underhill Avenue, for Kate Lieberman.

These plots adjoin a certain plot on Underhill Avenue which was recently sold to the same builders, being a corner plot 123 by 123 feet, on which they intend to erect high-class elevator apartment buildings.

H. W. Rozell & Son have sold 252 Clermont Avenue, between De Kalb and Willoughby Avenues, a three-story and basement brick and stone house for the Jessamine Realty Company of New York to a client for occupancy.

Frank A. Seaver has sold for George Erikson to a builder the plot, 100 by 100, at the esouthwest corner of Fifteenth Avenue and Fifty-ninth Street.

To Build 25 Houses in Richmond.

One of the biggest building operations that has been projected on Staten Island for a long time was disclosed yesterday by the filing of plans with the Superintendent of Buildings in Richmond Borough for twenty-five frame houses to be erected at Westerleigh, in the West Brighton district. The houses will be two-and-a-half stories high and the total cost of the building operation will be $100,000.

They are being put up by F. F. Meriam of Dunmore, Penn., who is chief engineer of the Pennsylvania Coal Company. Mr. Meriam owns over twenty acres in Westerleigh, and these houses are being erected on his tract, and when completed will be sold. It is part of an extensive residential development that Mr. Meriam is planning to carry out. The houses will all front on College Avenue between Manor Road and Stewart Avenue.

Manhattan Beach Hotel Sold.

The Rockaway Point Company and the Gowanus Wrecking Company have purchased the old Manhattan Beach Hotel. With part of it they will erect bungalows and a board walk at Rockaway Point.

Rockaway Point immediately adjoins the seaside park recently purchased by the City of New York, and it is the plan of the Rockaway Point Company to make this one of the largest camping and bungalow colonies in the United States. They are now spending some $35,000 in improvements.

Long Island.

Charles Fertsch has sold to Elsa Arit, a parcel having a frontage of 145 feet on the northwest side of Green Street, and 100 feet on the northeast side of Wyckoff Avenue, Ridgewood.

Laura Sprenger has sold to Jacob Schmidt, a parcel having a frontage of 48 feet on the north side of New Lane, west of Dock Road, Springfield, adjoining land of Daniel Bolder; also a parcel 16 by 200 on the north side of New Lane, adjoining land of Golder and Fredericks.

Sarah Froelick has sold to Henry Schuler, four lots at Union Terrace, Woodhaven.

Charles P. Raskopf has sold to Liebman Brewing Company of Brooklyn, for $12,000, a parcel having a frontage of 8 feet on the south side of Millwood Avenue, and 20 feet on the west side of Gill Place, Glendale.

The Carlisle Trust Company has sold to the New York and Carlisle Realty Company six lots at Hollis.

F. W. Woolworth Buys Estate.

F. W. Woolworth is the buyer of the H. Bramhall Gilbert estate at Great Neck, L. I., recently reported sold. It was held at about $500,000.

Long Island R. R to Take Property.

The Long Island Railroad has served notices on all the owners of property on the south side of West Grove Street, Flushing, L. I., that they would begin condemnation proceedings at once to acquire a strip thirty feet wide in the rear of their property, to be used in making the improvements to the railroad.

Brokers Protest Against Budget.

The Real Estate Board of Brokers of the City of New York has just adopted resolutions of protest against the reported increase in the budget, stating that:

"We believe that nothing more prejudicial to the City of New York or its future could be devised than the present unwarranted increase in expenses. All things point toward a needed reduction in budget expenses; the economic situation, the tax pressure on real estate, from which it is at present staggering, the lamentable want of economy exhibited in all the bureaus speak more loudly than words for a reduction in expenses in the budget of the City of New York to a point below that of the budget of the last year."

A committee has been appointed by the board, consisting of Messrs. Ward, De Selding, and Tredwell to present the protest to the Mayor, and the Governors have instructed their Secretary to send a copy of the resolution with a letter to each member of the Board of Estimate and Apportionment, as the unanimous sentiment of the Real Estate Board of Brokers, representing the realty interests of New York City.

Bush Terminal Tenants.

Three new firms have been added to the industrial colony of the Bush Terminal Company in South Brooklyn. They are the General Paper Goods Company of Newark, N. J., which will occupy 20,910 square feet in Loft Building 3; the J. L. Hammett Company, manufacturers of school supplies with main offices in Boston and New York, and which has leased 11,685 square feet in building 4, and the American Infusion Steel Process Company of New York, a new corporation, which leased 13,000 square feet in building 19.

Academy of Sacred Heart Addition.

Plans have been filed for a two-story lodge for the Academy of the Sacred Heart, of which the Rev. Mother Moran is the Mother Superior. It will be located on the east side of Convent Avenue, between 130th and 135th Streets, about opposite 133d Street, having a frontage of 27.4 feet, and a depth of 29.4 feet, with a facade of local rubble, and according to the estimate of the architect, F. W. Rinn, will cost $9,500.

Notes.

Suit has been begun in the Supreme Court by the City Real Estate Company to foreclose a mortgage of $950,000 on 692 and 694 Broadway and 9 to 13 Lafayette Place, a mercantile building. The mortgage was made on June 14, 1909, by the Six Hundred and Ninety-four Broadway Company.

Alexander S. Kempner has been admitted into partnership by Louis Kempner, and the firm will hereafter be known as Louis Kempner & Son.

A meeting of the Harlem Property Owners' Association will be held Thursday evening at 147 East 125th Street.

The old Dime Savings Bank Building at Court and Remsen Streets, Brooklyn, which has been idle for about three years, has been leased by the United States Title Guaranty Company, of which George Fleury is President.

Frederick W. Avery Company has rented for Matthew Farrelly his house on Broadway, Woodmere, L. I., to Mrs. Lida Smith, for two years.

Results at Auction.

Yesterday's offerings in the Real Estate Salesroom, 14 and 16 Vesey Street, resulted as follows:

By Joseph P. Day.

Tract of 245 acres, with mansion and outbuildings, known as the Shults estate, and situated at Port Chester, N. Y., with frontages on Rye Lake Road, Westchester County, N. Y., and King St, Connecticut; to Max Marx, $140,500.

Bronx Park East, n e corner of Reiss Place, just n of Bronx and Pelham Parkway; three lots, with three-story mansion; executor's sale; to George Price, $13,000.

Twenty-six lots in Bronxdale Manor, situated in Bronx Park East, Thwaites Place, and White Plains Road; executor's sale; to George Price, $28,450.

East 135th St, 501, n s, 225 ft e of St. Ann's Av, 25x100, four-story tenement; executor's sale; to John Doscher, $15,000.

16th St, 114 and 116 East, s s, 268.6 ft e of Union Square East, 56.6x103.3, twelve-story loft building; foreclosure sale; to the plaintiff, S. S. Terry, $310,649.

11th St, 416 East, s s, 344 ft w of Avenue A, 25x94.8, four-story tenement and stores; foreclosure sale, to the plaintiff, Emma Keller, $20,144.

11th St, 418 East, s s, 319 ft w of Avenue A, 25x94.8, four-story tenement and stores, with two-story theatre in rear; foreclosure sale to the plaintiff, Emma Keller, $20,144.

Crotona Av, 1,889, w s, 117.7 ft n of 176th St, 25x108.9, two-story dwelling; foreclosure sale; to the plaintiff, Louise Thomas, $3,500.

By Hugh D. Smyth.

16th St, 5, n s, 191 ft w of 5th Av, 88x92, three-story building; partition; to the plaintiff, R. F. Layman, $47,700.

By Herbert A. Sherman.

181st St, n s, 170 ft e of Audubon Av, 50x100, vacant; foreclosure sale; to the plaintiff, Alphonse Hogenauer, $27,519.

By Samuel Marx.

152d St, 611 and 613, n s, 100 ft w of Broadway, 50x99.11, five-story brick tenement; foreclosure sale; adjourned to Nov. 9.

MORTGAGE LOANS.

Remsen Darling
Tel. 1491 Cortlandt 170 B'way, N. Y.
First and Second Mortgage Money
4½% Money for Manhattan

A.—BUILDING LOAN MONEY.
1ST AND 2ND MORTGAGE MONEY.
ELISHA SNIFFIN,
135 Broadway Phone 7628 Cort.
Member Real Estate Board of Brokers.

4½%—MONEY—4½%
TO LOAN IN ANY AMOUNT ON MANHATTAN PROPERTY.
WALL BOND & MORTGAGE CO.,
Singer Building. Tel. 4735 Cortlandt.

$30,000 to loan, 4½ Manhattan first mortgage; lowest charges. Address Wolinsky, 52 Lenox Av

Wanted on 2d mortgage $3,000 on improved Bronx store property; no agents, only principals. G 20 Times.

Have $2,500-$3,500 to loan on second mortgage. Loan, 2,527½ 8th Av.

THE BUILDING DEPARTMENT.

List of Plans Filed for New Structures in Manhattan and the Bronx.

Broadway, n w corner of 161st St, for a fence bulletin, 22 high x100 wide; W. J. Casey, 2,865 Broadway, owner; O. J. Gude Co., architect; cost, $350.

Vermilyea Av, s e corner of Academy St, for two five-story tenements, 100x90; T. G. Galardi & Co., 30 Emerson St, owners; Moore & Landsiedel, architects; cost, $110,000.

Convent Av, e s, between 130th and 135th Sts, for a two-story dwelling, 27.4x29.4; Academy of the Sacred Heart, premises, owner; F. W. Rinn, architect; cost, $9,530.

Brook Av, n e corner of 161st St, for a six-story brick office building and stores, 158.6 9-16 x44; Nelson Smith, Jr., 15 West 48th St, owner; Henry T. Howell, architect; cost, $90,000.

Alteration.

(Items under $5,000 omitted.)

Leonard St, s e corner of Lafayette St, to a twelve-story loft; New York Life Insurance Co., 346 Broadway, owner; F. E. Hill, architect; cost, $10,000.

REAL ESTATE TRANSFERS.

TUESDAY, OCT. 24.

With name and address of purchaser and attorney. Where attorney's name is omitted address party of the second part.

ATTORNEY ST, w s, 200 ft s of Houston St, 50x100; Cornelia V. Wechsler to Jennie Adler, 107 East 116th St, Oct. 24; address, 107 East 116th St........$1
AVENUE A, 1,680, e s, 20x75; Rosa Schwartz to Fanny Bershell, 1,955 Mission St, San Francisco, (mtg $9,000;) attorneys, Greenthal & G., 51 Chambers St........$1
BROOK AV, 198 and 200, e s, 40x100; Cream City Holding Co. to Delia S. Zeiller, 3,930 Broadway, (mtg $34,000,) and all liens, Oct. 21; attorney, Albert Erdman, 35 Nassau St........$100
CHATTERTON AV, 2,253 and 2,255, n s, 50x108; John E. Bentz to Frank Gass, 2,248 Powell Av, May 1, (mtg $8,000;) address, 2,248 Powell Av........$100
CLAREMONT AV, w s, 162.3 ft s of Highbridge St, —x—; City Real Estate Co. to Herman Knobloch, Whitestone, L. I., Oct. 24; attorneys, Miller & B., 55 Liberty St...$1
COSTAR ST, w s, 125 ft s of Spofford Av, 25x82.5; William Volmerding to Costar Realty Co., 882 East 169th St, Aug. 19, (mtg $6,500;) attorney, Alex Gerhards, 882 East 169th St........$100
ELIZABETH ST, 166, e s, 25x98.9; Nathan Ullman to Eck Realty Co., 338 East 59th St, (mtg $24,000,) Oct. 23; attorney, Joseph Ullman, 160 Broadway........$100
ELIZABETH ST, e s, 171 ft s of Spring St, 19.11 to n s of Kenmore St x99x36.9x98.8; Louis J. Ullman to Eck Realty Co., 328 East 59th St, all liens, Oct. 23........$100
ELTON AV, s w corner of 155th St, 48x100; Philipp Freudenmacher to Philip Lotze, 1,066 Madison Av, B. & S., all liens, Oct. 20; attorney, Title Guarantee and Trust Co., 176 Broadway........$1
FORT WASHINGTON AV, w s, 276.5 ft s of Northern Av, runs w 4.10x s 113.2x e 5.10x n 113.3; City of New York to Guide Realty Co.; attorney, Title Guarantee and Trust Co., 176 Broadway........$2,000
GREENE AV, Lot 57, map of Greene, Owen & Geiston at Throgs Neck, 50x200; Dennis Ward to George A. Hutton, at Throgs Neck, Oct. 24; attorney, Title Guarantee and Trust Co., 176 Broadway........$100
INTERVALE AV, e s, at w s of Wilkins Av, 311.1x180.6x352.5; David Herman Construction Co to Utility Realty Co, 165 Broadway, (mtg $313,476,) Oct. 23; attorney, W. M. Wechsler, 165 Broadway........$100
LEXINGTON AV, 1,271 to 1,275, s e corner of 86th St, 122.2x—; Ferdinand Neumer and another, executors, to Ande Realty Co., 2 Rector St, Oct. 24, (mtg $34,500;) attorney, James W. Hyde, 10 Wall St...$190,000
LIVINGSTON ST, s w corner of Delafield Av, 75x185x irregular; Joseph O'Melia and others to Delafield estate, 25 Broad St, Oct. 11; attorney, Lawyers Title Insurance and Trust Co, 160 Broadway........$1,648
LIVINGSTON ST, s w corner of Delafield Av, 75x185x irregular; Elizabeth Murray and others to Delafield estate, 25 Broad St, Oct. 23, (12 deeds;) attorney, Lawyers Title Insurance and Trust Co, 160 Broadway......$1
LOT 141A, map of portion of Gleason property; Carl Dahlin to Elise Dahlin, his wife, 1,262 Beach Av, (mtg $3,500,) Oct. 23; attorney, P. A. Hatting, 5 Beekman St........$100
LOT 77, map of Hudson Park, Van Nest; Johanna McDonough to Thomas J. McDonough, 1,919 Bronxdale Road, (mtg $5,500,) Oct. 14.$1
MADISON AV, n e corner of 104th St, 17.7x70; Levin Construction Co. to Samuel Deutsch, 200 West 113th St, Oct. 24; attorneys, Price Brothers, 271 Broadway...$100
MADISON AV, 1,515, e s, 54x70; Rose Jackson to Solomon H. Jackson, 2 East 97th St, Oct. 23, (mtg $41,000;) attorney, P. E. Jackson, 55 Liberty St........$100
PLIMPTON AV, 1,311, w s, 23x75.6; Francis G. Lloyd and another, trustees, to Ray V. Allen, 1,255 Ogden Av, Sept. 6; attorneys, Merrill & L, 128 Broadway........$7,200
ROBIN AV, e s, 100 ft n of Tremont Road, 25x100; Abraham M. Van Praag to Sophia V. Van Praag, 963 Prospect Av, Oct. 24; attorney, A. L. Phillip, 99 Nassau St.....$1
ROSELLE ST, e s, 57 ft s of Poplar St, 28x100; Josephine A. Glynn to Elias A. Hartman, 778 Beck St, Oct. 18, (mtg $4,000;) attorney, Frank Gass, Westchester......$100
STEBBINS AV, 956, e s, 37.6x80; Cogswell-Taylor Improvement Co to Albert Ahrens, 423 East 91st St, (mtg $20,000,) Oct. 23; attorney, Title Guarantee and Trust Co, 176 Broadway........$100
STORY AV, n w corner of Havemeyer St, 205x108; Albert Ahrens to Cogswell-Taylor Improvement Co, 824 Morris Av, Oct. 23; attorney, Title Guarantee and Trust Co, 176 Broadway........$1
TIFFANY ST, 1,071, w s, 23x100; Tiffany Street Improvement Co. to Daniel J. Lahey, Ellis and Fremont Av, Oct. 11; attorney, F. C. Hirleman, 391 East 149th St........$1
SAME PROPERTY; Daniel J. Lahey to Joseph Klapholz, 1,071 Tiffany St, (mtg $5,000,) Oct. 14; attorney, same........$1
TREMONT ROAD, n w corner of Robin Av, 50x100; Abraham M. Van Praag to Sophie V. Van Praag, 963 Prospect Av, Oct. 24; attorney, Albert L. Phillips, 99 Nassau St......$1
WASHINGTON ST, 319, s e corner of Jay St, 25x80; Anna C. Duckworth and another, executor, to Anna C. Duckworth and others, 871 7th Av, Oct. 23; attorney, Walter T. Kohn, 309 Broadway........Order of court
WESTCHESTER AV, n w s, at s e corner of Lot 99, map of Benson estate, runs s w along avenue 136.10x w 130 to e s of Westchester Creek x n — to s s of said Lot 99x e — to beginning, with all title to lands under water of Westchester Creek adjoining, release mortgage; Lambert G. Mapes to Bronxdale Realty Co., 1,123 Broadway, Oct. 23; attorney, S. B. Ayres, 1,123 Broadway........$1,250
SAME PROPERTY; Bronxdale Realty Co. to Alice M. Long, 1,014 Hudson St, Hoboken, N. J., Oct. 21; attorney, same........$100
WEST END AV, w s, 55 ft n of 77th St, 30x—; Temperence P. Reed to A. Richard Stern, 44 West 87th St, Oct. 24, (mtg $25,000;) attorneys, Goldsmith, C., C. & W., 45 Wall St........$100
1ST AV, e s, 51.2 ft s of 73d St, 26x113; Henry M. Lowenstern to Adolph Pechner, 238 East 72d St, Oct. 23; attorney, Myron Sulzberger, 38 Park Row........$100
1ST AV, 43, w s, 25x100; Annie Kohlmann to Amelia Neumeyer, 1,144 Jackson Av, Oct. 24; attorney, Lawyers Title and Trust Co., 160 Broadway........$1
2D AV, 512, e s, 25.3x75; Caro Realty Co. to David Vogel, 215 East 128th St, (mtg $21,000,) Oct. 20; attorney, David Vogel, 198 Broadway........$1
6TH ST, s s, 130 ft w of White Plains Road, 75x114; George Rosendale to Arrowdale Co., 52 Broadway, Oct. 16; attorneys, Rosendale & Dodd, 52 Broadway........$1
10TH ST, 508, e s, 24.8x100; City National Realty Co to River and Harbor Realty Co, 418 West 39th St, Oct. 23; attorneys, Rosenthal & H., 2 Rector St........$100
10TH ST, part of Lot 265, Map 29, of Unionport, begins at line between Lots 264 and 265, 25x108; Lucia, wife of Francesco Tacinelli to Lizzie Sallinger, 2,251 Haviland Av, quitclaim, Oct. 20; attorney, M. J. Sullivan, Willis Av and 148th St........$1
11TH ST, 818-820 East, s s, 40x100; John McDonnell to Eva Stern, 260 East 7th St, (mtg $12,000,) Oct. 23; attorney, Max Silverstein, 309 Broadway........$100
12TH ST, s s, 63 ft w of Greenwich St, 20x44; Jennie McCarthy to Jane and William H. McCarthy, 334 West 12th St, Oct. 23; attorney, M. J. Horan, 257 Broadway........$100
12TH ST, s s, 63 ft w of Greenwich St, 20x44; Jane McCarthy to Jennie McCarthy, 334 West 12th St, Oct. 23; attorney, M. J. Horan, 257 Broadway........$100
18TH ST, 233 West, n s, 25x92; Xavier Griffen, Jr., and others to Francis O'Sullivan, at Hollis and Dewey Avenue, Queens, L. I., all title, B. & S.; attorney, William C. Daly, 7 Pine St........$1
41ST ST, n s, between 2d and 3d Avs, Lot 55 and part of Lots 57 to 62, map of Kip Bay Farm; Annie E. Kip to Brainard T. Norris and another, trustee, 110 West 47th St, Oct. 19; attorneys, Hedges, E. & F., 165 Broadway........$1
71ST ST, 209 East, 18.9x100; E. J. Schevick to Fanny Schevick and others, 209 East 71st St, (mtg $9,000,) Oct. 21; E. J. Schevick, 209 East 71st St........$1
111TH ST, n s, 479 ft w of 5th Av, 30x100.11; George A. Ellis, referee, to Cornelius F. Kingsland, at Babylon, L. I., Oct. 18; attorney, F. de P. Foster, 44 Wall St......$36,000
111TH ST, n s, 509 ft w of 5th Av, 30x100.11; William S. Bennet, referee, to Cornelius F. Kingsland, at Babylon, L. I., Oct. 20; attorney, F. de P. Foster, 44 Wall St....$36,000
111TH ST, n s, 539 ft w of 5th Av, 31x100.11; William S. Bennet, referee, to Walter F. Kingsland, Paris, France, Oct. 20; attorney, F. de P. Foster, 44 Wall St........$36,000
116TH ST, 205 East, n s, 30x100.10; Jacob Aaron to Annie Aaron, his wife, 68 Bay 28th St, Brooklyn, (mtg $36,000,) Sept. 27; attorney, B. F. Feiner, 35 Nassau St........$100
116TH ST, 205 East, n s, 30x100.10; Annie Aaron to Joseph Liebling, 307 West 79th St, (mtg $36,000,) Oct. 23; attorney, B. F. Feiner, 35 Nassau St........$100
119TH ST, n s, 301 ft e of Lenox Av, 17x100.11; Leopold Lyons to Adolph Levy, 1,214 Boston Road, (mtg $12,000,) Oct. 20; attorney, Morris Cukor, 63 Park Row........$1
121ST ST, 315 East, 26x100.11; City National Realty Co. to Johanna Schlosser, 209 West 130th St, (mtg $15,000,) July 28; attorney, Stephen H. Jackson, 106 Lexington Av...$100
121ST ST, 315 East, 26x100.11; Johanna Schlosser to Stephen H. Jackson, 53 East 67th St, Oct. 23, (mtg $15,000;) address, 106 Lexington Av........$100
135TH ST, n s, 268.4 ft w of 5th Av, 16.8x99.11; C. Le Roy Butler to Grace E. Butler, 436 West 33d St, (mtg $8,000,) Aug. 25; attorney, John J. Atkins, 4 and 5 Court St, Brooklyn........$100
148TH ST, 523 East, n s, 37.5x84.9; Anna Daubert to George L. Seif, Rockville Centre, L. I., (mtg $31,000,) Oct. 3; attorney, George Dorrtamm, 679 Harmon St., Brooklyn..Exch.
156TH ST, s s, 399.7 ft w of Courtlandt Av, 75x98.9; Benjamin Benenson to Benenson Realty Co., 407 East 153d St, (mtg $9,000;) attorney, Lawyers Title Insurance and Trust Co., 160 Broadway........$100
188TH ST, n e corner of Lorillard Place, 97.5x30; Susie Manz to Vincenzo Picciotti, Red Bank, N. J.; attorneys, Menken Brothers, 87 Nassau St........$1

Recorded Mortgages.

With name and address of lender and lender's attorney. Interest is at 5 per cent. unless otherwise specified.

ALLEN, Ray V., to Francis G. Floyd and another, trustees, 157 East 71st St; Plimpton Av, 1,311, w s, 23x75.6, Oct. 24, 3 years; attorneys, Merrill & R., 128 Broadway..$6,500
SAME to Bronx Investment Co., 128 Broadway; same property, prior mtg $6,500, Oct. 24, due Oct. 24, 1912; attorneys, same........$500
ALSTON, George, to Barbara Mees, 285 St. Nicholas Av; 13th St, s s, 471.8 ft e of Avenue B, 33.4x108, Unionport, 1-3 part, Oct. 23, due as per bond; attorney, Joseph V. Mitchell, 256 Broadway........$1,000
ANDE REALTY CO. to Sarah E. Furnald and another, 34 West 72d St; Lexington Av, 1,271, e s, 82.2 ft n of 85th St, 20x87.9, Oct. 24, 1 year; attorney, R. B. Kelly, 170 Broadway........$20,000
ANDE REALTY CO. to Broadway Savings Institution, 5 and 7 Park Place; Lexington Av, 1,273 and 1,275, s e corner of 86th St, 102.2x62.2, Oct. 24, 1 year; attorney, R. B. Kelly, 170 Broadway........$110,000
BROCKER, Hermann, to William Ossmann, 242 East 82d St; 2d Av, 4,701, n w corner of 88th St, 25.4x75, prior mtg $28,000, Oct. 23, due, &c, as per bond; attorney, Title Guarantee and Trust Co., 176 Broadway........$4,000
COBBAN, Annie, to Eliza Livingston, 152 West 75th St; 239th St, s s, 220 ft e of Keppler Av, 40x100, Oct. 23, due Dec. 1, 1914; attorney, H. A. Knox, 198 Broadway........$4,000
COSTAR, George, to Michael J. Sullivan, 343 East 141st St; Lots 123 and 124, map of 369 lots of Hunt's Point Realty Co., Oct. 24, demand 6 p. c.; attorney, M. J. Sullivan, Willis Av and 148th St........$5,000
DAHLIN, Elise, to Peter A. Hatting, 340 East 140th St; Lot 141A, amended Gleason property, prior mtg $4,000, Oct. 23, due Feb. 1, 1912, 6 p. c.; P. A. Hatting, 5 Beekman St........$200
DU MOND, Emile, to Title Guarantee and Trust Co., 176 Broadway; 42d St, 358 West, s s, 17x98.9, Oct. 24, due, &c, as per bond; address, 176 Broadway........$7,000
ELTERMAN REALTY CO. to Alfred Hahn, 1,242 Madison Av; Orchard St, 102 to 106, 61.8x87.6, June 15, 3 years, 6 p. c.; attorneys, Stroock & S., 30 Broad St........$2,850
GALIANI, Giosue, to Manhattan Mortgage Co., 200 Broadway; Prospect Av, e s, 217.3 ft s of 189th St, 33x150.3, Oct. 24, due as per bond; address, 200 Broadway........$5,000
GREENWICH INVESTING CO. to James H. Cruikshank and another, Freeport; Hudson St, 563 to 567, w s, 70.2x—, Oct. 20, demand, 6 p. c.; attorneys, Bowers & S., 31 Nassau St........$10,000
HALLEY, Mary E., and Sarah G. Fuller to Aline B. Lane, 723 Carlton Av, Plainfield, N. J.; Pelham Av, n w corner of Crotona Av, 24.10x149.5x18.6x150, Oct. 20, 3 years, 6 p. c.; attorney, J. A. Lane, 320 Broadway....$6,000
HYAMS, Joseph, to Central Trust Co., 54 Wall St; 3d Av, e s, 76 ft n of 97th St, 24.10x90, Oct. 24, 5 years; attorneys, Joline, L. & R., 54 Wall St........$19,000
KLAPHOLZ, Joseph, to Daniel J. Lahey, Ellis Av and Tremont Av; Tiffany St, 1,071, w s, 23x100, prior mtg $5,000, Oct. 14, due April 5, 1914, 6 p. c.; attorney, Forest C. Hirleman, 391 East 149th St........$750
LANE, Catherine A., to Emigrant Industrial Savings Bank, 51 Chambers St; Teller Av, e s, 599.1 ft w of 169th St, 16.8x79.11, Oct. 23, 5 years; attorney, R. & E. J. O'Gorman, 51 Chambers St........$3,000
LEVY, Adolph, to Leopold Lyons, 67 West 119th St; 119th St, n s, 301 ft e of Lenox Av, 17x100.11, prior mtg $12,000, Oct. 23, due as per bond; attorney, Henry V. Rothschild, 290 Broadway........$4,500
LOTZE, Philip, to Emigrant Ind. Sav. Bank, 51 Chambers St; Elton Av, s w corner of 153d St, 48x100, 5 years, Oct. 24; address, 51 Chambers St........$43,000
McCARTHY, Nora, to Cassie J. Doyle, 4,416 5th Av; Thomas St, 15 and 15½, n s, 32.4x33.2, prior mtg $8,000, Oct. 20, 1 year, 6 p. c.; attorneys, Maas, T. & F., 87 Nassau St........$300
McCLUSKEY, James J., to Lawyers Mtg. Co., 59 Liberty St; Bathgate Av, e s, 75 ft s of College Av, 25x100, Oct. 24, 5 years; attorney, Lawyers Title Insurance and Trust Co., 160 Broadway........$4,000
NEUMEYER, Amelia, to Eberhard Schmid, at New Canaan, Conn.; 1st Av, 43, w s, 25x100, Oct. 24, 5 years; attorney, Lawyers Title Insurance and Trust Co., 160 Broadway.$25,000
SAME to Elizabeth Heidt, 912 Prospect Av; same property, prior mtg $25,000, Oct. 24, due as per bond; attorney, A. B. Hyman, 2 Rector St........$5,000
PHELAN BROTHERS CONSTRUCTION CO. to Harry F. Pearsall, 315 East 175th St; Lot 86, map of Lohbauer Park, Oct. 18, 3 years, 6 p. c.; attorney, Lawyers Title Insurance and Trust Co., 160 Broadway........$500
PICCIOTTI, Vincenzo, to Susie Manz, 2,438 Lorillard Place; 188th St, n e corner of Lorillard Place, 97.5x30, Oct. 23, 1 year, 5½ p. c.; attorney, E. F. Moran, 51 Chambers St........$4,500
PITT, Mary A., to Title Guarantee and Trust Co., 176 Broadway; Cooper Square, 77, s e s, 22x74, Oct. 23, due as per bond; address, 176 Broadway........$10,000
ROHILLARD, Norbert, to Edward W. Murphy, 46 West 83d St; Lyon Av, s w corner of Zerega Av, 100x25, Oct. 24, 3 years, 5½ p. c.; attorney, E. W. Murphy, 277 Broadway........$17,000
SMITH, Adelia E., to Mary A. Kaufman, 257 Arlington Av, Brooklyn; 156th St, 958 East, 25x160, prior mtg $8,000, 2 years, 6 p. c., Oct. 20; attorney, S. Wechsler, 32 Broadway........$1,500
STERN, Eva, to John McDonnell, 700 East 11th St; 11th St, 818 and 820 East, s s, 40x100, prior mtg $12,000, Oct. 23, 3 years, 6 p. c.; attorney, Max Silverstein, 309 Broadway........$2,000
UNDERHILL, Fannie M., and another to Greenwich Savings Bank, 246 6th Av; Lafayette St, 450, w s, 27x137.8, Oct. 24, due as per bond; attorney, George G. De Witt, 88 Nassau St........$5,000
UPLAND REALTY CO. to Patrick Ryan, at Brewster, N. Y.; Lots 226 to 230, map Upland Realty Co., Sept. 25, 1 year, 6 p. c.; attorney, Title Guarantee and Trust Co., 176 Broadway........$10,000
76TH STREET AND PARK AVENUE CO. to Central Trust Co., 54 Wall St; Park Av, n w corner of 76th St, 102.2x55, Oct. 23, 5 years, 4½ p. c.; attorneys, Joline, L. & R., 54 Wall St........$350,000

Recorded Leases.

With name and address of lessee.

BOSTON ROAD, 1,324, store; Harry Weaver to Sidney Marks, 944 East 165th St, 5 years from Oct. 1, 1911; address, 944 East 169th St........$1,200
BOWERY, 369, all; Duncan Phyle and another to Benjamin Rentzler, four years and five months from May 1, 1910; attorney, W. H. Stewart, 1,639 3d Av........$1,500
FORT SCHUYLER ROAD, n w corner of Bradford Av, hotel, barns, grounds, &c.; Eliza L. Flynn et al. to Thomas F. Hart, on premises, 3 years from June 1, 1911; attorney, W. H. Stewart, 1,639 3d Av........$720
INTERVALE AV, 904, store; John J. Tully to Jesse Tamarkin, 3 years from Oct. 20, 1911; attorney, H. Berend, 1,637 Bathgate Av........$420
LENOX AV, 620 and 622, all; Aaron Goodman to Sarah Landesman, 73 West 118th St, 3 years from Oct. 1, 1911; address, 73 West 118th St........$5,000
MOTT ST, 297 and 299, all; Elizabeth McColgan to Michele Brigante, 218 Lafayette St, 10 years from Oct. 1, 1911; attorney, Joseph T. McColgan, 25 West 42d St........$3,900
SPRING ST, 55 and 57, all; Celestino De Marco to Maria Capparelli, 1,020 East 179th St, 5 years from Dec. 1, 1911; attorney, S. Miglionico, 170 Mulberry St........$8,000
7TH AV, 76, store, &c.; Henry Ruschmeyer to Michael J. O'Keeffe and another, 200 West 156th St, 5 years from Oct. 1, 1911; attorney, Central Brew Co., 68th St and East River........$1,680
7TH AV, 264, all; John J. Talley et al., executors, to Charles Bickard, 3 years from May 1, 1911; attorney, Charles Bickard, 264 7th Av........$2,000
14TH ST, 423 East, east basement store and part of cellar; Mathias Klesius to Tony Guagliardo, 423 East 14th St, 5 years from March 1, 1911; attorney, Holm, W. & S., 35 Nassau St........$420
149TH ST, 368 East, ground floor; Abraham Kaufman to Frieda Katz, 715 Lexington Av, 10 years from Jan. 1, 1911; attorney, McClelland & Wilson, 302 Broadway........$2,000

Mechanics' Liens.

AVENUE B, n e corner of 6th St, 22x120; Metropolis Lumber Co. against Hugo Realty Co., owner; Julius M. Schwartz, contractor...$56
ELDRIDGE ST, 39; Alber Aronowitz against Morris Kulock, owner; Holzberg & Haitowitz, contractor........$166
JACKSON ST, s w corner of Front St, 36x64; Michael Caravatta et al. against Church of St. Mary, owner; P. Walsh Co., contractor..$326
LONGWOOD AV, 1,121; Gaetano Nuovo against Louis Savino, owner and contractor.....$725
MARTHA AV, n e corner of 241st St, 79.7x141.6x162.5; A. C. Horn Co. against Church of St. Barnabas, owner; G. Zibelli & Son, contractor........$41
SPRING ST, 170 to 176; William O. Fredenburg against Alessandro D. Paoli, owner; J. Savignano, contractor........$475
VYSE AV, e s, 175 ft n of 172d St, 50x100; Hudson Woodworking Co. against Nelson Black Construction Co., owner and contractor........$1,200
35TH ST, 40 to 44 West; Bock & Schmitt against Gregorian Hotel Co., Henry J. Braker and Elias L. M. Bristol, owners; John C. Duffy Co., contractor........$415
99TH ST, 54 and 56 West; Morris Mufson against Navarre Realty Co., owner and contractor........$172
134TH ST, 539 East; Consolidated Chandelier Co. against 134th St. Co., owner and contractor; Sophie & Herman Knepper, owners; Abe G. Michaels, contractors........$120

Satisfied Mechanics' Liens.

AMSTERDAM AV, w s, whole front between 176th and 177th Sts; Pasquale Ventimiglia against Gingold Realty Co. and others, Oct. 21, 1911........$610
COMMONWEALTH AV, 1,468; Thomas A. Blauvelt against Gottlieb Heller and others, Sept. 7, 1911........$11
FORSYTH ST, 126 and 128; Jacob Olstein against Chevra Loel Zedeck Anshel Ella and others, Aug. 15, 1911........$176
ST. MARK'S PLACE, 39; Joseph Fraisner against Isaac Oshlag and others, April 18, 1911, (canceled)........$76
2D AV, 1,129; Jacob Portman against William Eifler and others, Jan. 13, 1910........$272

Lis Pendens.

AVENUE A, 60; Samuel Beiner against Adolph E. Deutsch and others, (action to foreclose mechanic's lien;) attorneys, Pitz & Bromberger.
PERRY ST, 161 to 165; James H. Cruikshank and others against the McSweeney Realty Co. and others, (foreclosure of mortgage;) attorneys, Bowers & Sands.
6TH AV, 755; James Everard's Breweries against Katherine McNaught and others, (foreclosure of mortgage;) attorney, G. Nathan.
97TH ST, 210 East; Lincoln Trust Co. against Max Bernow and others, (foreclosure of mortgage;) attorneys, Bowers & Sands.
114TH ST, 123 East; Charles W. Bennett and others against Harry Freedman and others, (foreclosure of mortgage;) attorney, M. J. Werner.
136TH ST, n s, 493.6 ft e of 7th Av, 15.6x99.11; Carrie A. Tinelli against Jennie G. Whitehead and others, (foreclosure of mortgage;) attorney, J. A. Van Zelm.
166TH ST, n s, 284 ft e of Park Av, 62x90x irregular; Edward A. Ridley against Magdalena Walter and others, (foreclosure of mortgage;) attorneys, Bowers & Sands.
232D ST, 919 East; Henry Gundersen against Sarah Godwin and others, (action to foreclose mechanic's lien;) attorney, C. A. Barrett.

BUILDING MATERIAL.

SPEED AND WORKMANSHIP
LIBMAN CONTRACTING CO.,
BUILDING CONSTRUCTION
107 WEST 46th ST. PHONE 4612 BRYANT

SPECIAL NOTICE LANDLORDS REALTY AGENTS
In the near future you will be bothered, by tenants, about rattling windows and weather stripping.
WITH OUR **"ACME"** BURGLAR, WIND, AND RATTLEPROOF LOCK,
At a cost of 25c. per window, you will do away with this complaint forever. For further particulars,
ACME SPECIALTY CO.,
45 West 34th St., New York. Tel Murray Hill 4066.

REAL ESTATE AT AUCTION. | REAL ESTATE AT AUCTION.

TRUSTEES' SALE
ESTATE OF J. W. BARNUM, DEC'D
By order of MARY R. BARNUM and J. W. TAYLOR, Trustees.
Wednesday, November 1, 1911
At 12 o'clock noon, at Exchange Salesroom, 14 and 16 Vesey St., New York City.
79 ACREAGE PLOTS 1 TO 5 ACRES EACH
on Jerusalem Ave., and Barnum or Merrick Aves.
HEMPSTEAD
LONG ISLAND.
SURROUNDED BY THE VALUABLE ESTATES OF WELL-KNOWN NEW YORKERS, AND CONVENIENT TO THE MEADOW BROOK HUNT CLUB.
This is an exceptional opportunity; in fact, the first and only one that the public has had to buy high-class, desirably located acreage plots in this popular section AT AUCTION. Hempstead has fast electric express service from Manhattan and Brooklyn, 39 MINUTES NOW.
75% MAY REMAIN ON MORTGAGE FOR 1 OR 3 YEARS.
REPRESENTATIVES with automobiles will be at Hempstead Depot to show plots all day next Sunday, October 29.
Call or write for Bookmaps and Further Particulars.
BRYAN L. KENNELLY, Auctioneer, 156 BROADWAY, NEW YORK.

MANHATTAN—FOR SALE.

When you buy Real Estate you ought to get a marketable title. Better consult us before you close it.
LAWYERS TITLE INSURANCE AND TRUST COMPANY
CAPITAL - - $4,000,000
SURPLUS - - 5,500,000
160 Broadway, New York.
188 Montague Street, Brooklyn.
375 Fulton Street, Jamaica.

BACK RENTS COLLECTED. No Charge unless Successful.
STANDARD ADJUSTMENT CO.,
Flatiron Building. Tel. 5534 Gramercy.

J. ROMAINE BROWN & CO
Manager of Estates
Brokers, Appraisers,
105 West 40th St., nr. B'way. Tel. 876 Bryant.
J. Romaine Brown. A. P. W. Kinnan.

Filling low lands any place in the vicinity of New York with clean ashes or cellar dirt; any amount delivered at tidewater at reasonable rates. C 283 Times Downtown.

A plot on East 72d St. to lease for term of years. Duross, 156 Broadway.

West Side.

New Modern Residences
Nos. 12-14-16
West 86th St. Parkway.
Equal to Best on Fifth Avenue.
Otis Elevator, &c.
STREET 100 FEET WIDE,
in charge of Dept. of Parks.
SEND FOR BOOKLET.
W. W. & T. M. HALL,
OWNERS AND BUILDERS,
11 East 42d St.

FOR SALE
PRIVATE GARAGE.
243 West 68th St.
FULLY EQUIPPED.
CROSS & BROWN COMPANY
Tel. Murray Hill 4000. 34th St. & Fifth Av.

A.—HERE'S YOUR CHANCE
Choice corner plot 123 feet on Seaman Av. by 52 feet on 218th St., at a bargain price; also other choice plots in this vicinity; unusual opportunity for speculator or investor. Sohns, 321 West 116th St.

MANHATTAN—FOR SALE.

West Side.

Equal to 5th Av. houses; street 100 feet wide, absolutely restricted and in charge of Department of Parks. FOR SALE.
44-48 West 86th St.
High-class new 5-story Dwellings, American basement, stone front houses, each 25 feet wide; Otis elevator; sun parlor on roof. Immediate possession.
Terms to suit.
For full particulars apply to MANHATTAN LEASING COMPANY, 149 Church St., or Your Own Broker.

CITY HOUSES TO LET—Unfurnished.

Rent $1,000 Per Annum
Three-story and basement high-stoop Dwelling.
A select and restricted neighborhood.
No nuisances tolerated.
Quiet, asphalted streets.
Private driveway in the rear of your residence.
Exquisite decorations, handsome gas fixtures.
Well built and attractive houses.
Where can you obtain the above advantages for $1,000 per annum? At the office of
ERASTUS HAMILTON,
252 West 138th St.
Telephone, 1008—Audubon.

REAL ESTATE.

CITY OR COUNTRY OWNERS.
If your property is in the market for sale or exchange, send us particulars.
We now have several clients who would be interested
WARREN & SKILLIN, 174 Fulton St., N. Y.

REAL ESTATE WANTED.

WANTED REAL ESTATE BROKER.
Leasing department of old-established Fifth Avenue company requires the services of a broker experienced in renting business property in Fifth Avenue district; record of results accomplished essential; unusually good contract offered unusually good man. Apply, in confidence, to Secretary, G 37 Times.

Management of Real Estate
Responsible, experienced real estate man will take charge of all kinds of real estate; will remedy defects and increase income; references and security. Address B. W., 263 West 125th St.

REAL ESTATE FOR EXCHANGE.

Store property to exchange for smaller house; new-law, 6-story, close Subway station; all improvements. J. F. Fetzer, 966 Boston Road.

NEW ENGLAND—FOR SALE OR LET.

For Sale.—Small or large farms for Summer homes, $2,000 to $14,000 each; 60 miles to New York; fine scenery; write me your wants. J. H. Malone, Redding, Conn.

NEW YORK STATE—SALE OR LET.

A $48,000 STOCK FARM FOR $20,000. E. E. Slocum, 141 Broadway.

LONG ISLAND—FOR SALE OR TO LET | LONG ISLAND—FOR SALE OR TO LET

WOODMERE, LONG ISLAND

Seventeen houses built from original plans, with every modern convenience, exposed plumbing, tile bath rooms, hot water heating and hard wood floors. Prices range from $6,500 to $22,500. These houses were built to help the development of Woodmere, Long Island, which place the owners and builders of the houses are greatly interested in. They will be sold on very liberal terms and at prices to return the builders a certain percentage of profit which under ordinary circumstances would not warrant the erection of modern houses of this kind. The prices are accurately figured and there will be no deviation from them. Woodmere, Long Island, is thirty minutes on the Pennsylvania Railroad, and more convenient to the average business man than any good residential part of New York City. If seriously interested, write to us and we will send you photographs of the houses, and prices.

Frank Cotter Co.
Owners and Builders
Woodmere, Long Island
Tel. 2028 Far Rockaway

Pease & Elliman
New York Agents
Tel. 6200 Bryant

BROOKLYN—FOR SALE OR TO LET.

MANUFACTURER.
SACRIFICE SALE ON ACCOUNT OF REMOVAL.
Can you beat an overhead charge of 12c. per square foot per year? This property now offered for sale has been operated at this cost; 68 to 76 3d St., near Gowanus Canal; now occupied by the Pilgrim Steam Laundry; 3-story and cellar factory building; lot running through to 4th St. on a plot fronting 126 ft. on 3d St. by 190 ft. in depth; 2 boilers, engine and tanks; building steam heated and well lighted; approximately 20,000 square feet and 7,500 square feet of yard space. Might lease with privilege to purchase. Apply to owners on premises, or
J. D. H. BERGEN & SON,
314 Court St., bet. Degraw & Sackett.

YOU CAN OWN YOUR OWN HOME
by giving us your rent money; $200 down, balance same as rent; a one-family brick house, hardwood finish; parquet floors; tiled bath; handsomely decorated; wide porch; fine lawn; street sewered and shade trees; on "L" and new Subway lines; 5c. fare to City Hall; payments cover taxes, interest, water, &c. BUILDER, X 277 Times Downtown.

WHY WAIT TO BUY YOUR HOME?
Our houses are right where the Subway will double their values; beautiful 7-room brick, hardwood trim, parquet floors, tiled bath; 5c. fare, 30 minutes from Park Row, for only $200 cash, balance same as rent. Contractor, X 280 Times Downtown.

215 Midwood St., Prospect Park East, between Bedford and Rogers Avs.
Elegant 2-story, stone, bay-window-front dwelling; 9 rooms and bath; hardwood trim throughout; parquet floors; console mirror; open hearth in foyer hall; electric light, &c.; only $1,000 cash, balance easy terms.
REALTY ASSOCIATES,
176 Remsen Street, Brooklyn.
Telephone 6480 Main.

GREAT BARGAINS.
IF YOU REALLY WANT A HOME, HERE IS A REAL BARGAIN.
We had to foreclose on two builders. They lost $1,000 on each house, your gain. Houses sold for $5,750, NOW $4,750; others $6,250, NOW $5,500. These are new 7-room brick homes, latest modern improvements, beautifully located in Brooklyn on Subway; 5c. fare to Park Row.
Bargain, X 279 Times Downtown.
Also 4 stores in Borough Park.

INVEST YOUR RENT MONEY TO ADVANTAGE
and own a cozy 7-room and bath, semi-detached brick house, on boulevard; all improvements, sewer, water, gas and electricity, tiled vestibule and bath, parquet floors; large porch, front lawn and large yard; only 30 minutes to New York City Hall; 5c. carfare; directly on new Subway; only $200 down, balance as rent. Owner, X 276 Times Downtown.

877 PARK PL., near NEW YORK AV.
Tony section; modern swell-front residence; parquet floors, electric light, expensive decorations. Would consider small property or lots on account. Broker's note. Gilbert Elliott, 44 Court St., Brooklyn.

MAPLE STREET, FLATBUSH.
Look at 343-359, swell 2-family houses, near Nostrand Av. cars and coming Subway. Builder must sacrifice. Open daily.

WESTCHESTER—SALE OR TO LET.

$1,000 Cash
Will purchase the most unique, beautifully located stucco house on the Hudson; 6 rooms and bath; 40 minutes commutation, 7 minutes to station. Every improvement. Magnificent views of Hudson and surrounding country. Garage for 2 cars and man's room. Price, $8,500. Terms to suit. Opportunity, 189 Times.

For Sale at **Scarsdale**
EXCEPTIONALLY ATTRACTIVE HOUSE, 11 Rooms, 3 Baths; all improvements. 2 acres high land; fine views; good shade. Stable, chicken house, garden.
FINE NEW HOUSE, 10 Rooms, 3 baths, four open fireplaces. Acre land; good location; mile from station; convenient to trolley.
DESIRABLE COTTAGE, 8 Rooms, 2 baths, extra lavatory; all improvements. ¾ acre well situated land; shade trees; stable. For particulars apply to
FISH & MARVIN 527 5th Ave., New York.

HANDSOME NEW STUCCO RESIDENCE
First floor: Central entrance hall, four rooms, three open fireplaces; 2d floor: Four bedrooms, two baths; 3d: Billiard room, two bedrooms, bath; hot-water heat; hardwood floors; gas, electricity; every improvement; large grounds, restricted; only $14,000, first mortgage 5%. Neason Jones, Trust Co. Building, Mount Vernon. Telephone 2137.

New Colonial Residence 10 rooms, 2 baths, gas, electricity, hot-water heat; best location. Rent, $1,000. Sale price, $12,500; easy terms.
C. B. ALLEN New Rochelle, N. Y. 232 Huguenot St.

LONG ISLAND—FOR SALE OR TO LET

HOUSE, SACRIFICE, $5,950
Will dispose of my beautiful new house, built by day's work and cost me $7,500, including all improvements, gas, electricity, parquet floors, running water, beamed ceilings, large wardrobes, and many other special features; located in a large plot of ground and attractive avenue in private residential park; 24 minutes to Herald Square or Battery on the Pennsylvania Tunnel line, three minutes' walk from depot; sell on very easy terms, small deposit, or will rent with privilege of purchasing and apply rent payments on purchase. Call, write, or phone. T. I. M'NEECE,
Phone 4070 Beekman. 150 Nassau St., city.

GLEN HEAD—Beautiful 6-room cottages; improvements; large plots; $2,600; $50 cash and $15 monthly. Lake, 584 Atlantic Av., Brooklyn, (opp. Subway.)

New house, 10 rooms, overlooking Sound; 4 minutes to Malba, 10 minutes to College Point Station; $35. Imandt, 27 West 33d St.

Advertise Lost articles in the Lost and Found columns of The New York Times. Finders seeking owners of lost belongings turn to the Lost column of The Times first.

QUEENS—FOR SALE OR TO LET.

Would You Like to Live, Not Merely Exist?
Then own a home of your own where every city convenience is assured with entire freedom from city annoyances.
"Live in Elmhurst," the nearest desirable location in New York City, where a real home, handy to cars, churches, schools, and stores, is within your means.
Up-to-Date Dwellings
of brick and stucco: Price $6500 to $7250. Small cash payment, balance like rent. Also Apartments for rent, $24 and $26.
Come to Elmhurst and see for yourself. Agent always on property.
Send post card for illustrated booklet. Address Dept. "B."
QUEENSBORO CORPORATION
F. G. RANDALL, Sales Mgr.
366 5th Ave., cor. 35th St., N. Y.

BEAUTIFUL HOUSE NEAR WATER
Long Island Sound; only 32 minutes from Pennsylvania Station, with water-front privileges to elegant and select bathing beach and yacht club; only 3 minutes from shore and same distance to station; dock for your yacht or motor boat; electricity, gas, cement sidewalks, and sewers all in and paid for; (no assessments;) very select and refined neighborhood and environment; $350 down, $30 or more monthly. R. A., Box 342 Times.

CANADA—FOR SALE OR TO LET.

TEN DOLLARS CASH
—and $10 for 12 MONTHS buys choice Lot in the only high-class Residential District of the fastest growing city in Western Canada's great wheat belt.
Near business centre and car line—beautifully improved with parks and ornamental waters—Perfectly sound investment and will yield large profits.
Absolutely safe—Money refunded if you cannot complete purchase—
$1,000,000 capital behind this guarantee.
CANADIAN CITY and TOWN PROPERTIES, LIMITED,
Stobart Blk., Portage Av., WINNIPEG.

NEW JERSEY—FOR SALE OR TO LET

This Beautiful Estate and Productive Fruit Farm.
55 acres; only 25 miles New York. Reached via fine auto roads or Lackawanna Railroad. Eight minutes by auto from station and town. Best land and finest site and views in district. 500 apple trees, just in prime, cared for by specialist. Pretty lake on property; beautiful grove.
This charming house has hot-water heat, two bathrooms, hardwood floors.
Tenant house, gas in all buildings; telephone. A matchlessly charming home; a productive farm; $27,000.00. Photos.
ALLABOUGH & SON, 150 Nassau St., N. Y., or Madison, N. J.

COLONIAL RESIDENCE.
A Rare Opportunity.
¾ hour from Manhattan, with trains almost as frequent as trolleys; express service; 1½ miles station and large town; elevated site, with surpassingly beautiful views. Grounds highly developed. Colonial Residence, 10 years old. Stately halls, very beautiful decorations. This is a high-class estate. Greenhouse, palmhouse, coachman's apartments, gardener's cottage. An irresistible property, in a high state of maintenance and at a bargain.
ALLABOUGH & SON, 150 Nassau St., N. Y., or Madison, N. J.

This Fishing Lake
Is a thing of beauty. Has been property of club now disbanded. Only hour out, 2½ miles station, over good road. Hardwood grove completely surrounding lake, very beautiful. Lake 20 feet deep, well stocked with small-mouthed Bass, Pickerel, Perch, Catfish; good 2-story clubhouse, or residence; large rooms, bathroom, big fireplaces, spacious porches; stable. Boats and some personal property included for $11,000. A rare and charming offering. Photos.
ALLABOUGH & SON or Madison, N. J. 150 Nassau St., N. Y.,

A SPLENDID SMALL ESTATE
Convenient to Madison Station,
including 28 acres productive land, which yields sufficient hay, produce, etc., to carry itself. Comfortable residence, ten rooms, two baths, three toilets; heat, electricity, laundry; two porches; stable, carriage house. Attractive lake stocked with bass; good neighborhood, beautiful surroundings. Will sell complete place for less than value of land alone; terms less than 1-3 cash. Address Owner, 160 Times Downtown.

Beautiful Semi-Bungalow.
Plot 175 feet frontage; 5 large bedrooms, 2 tiled bathrooms; restricted district; elegant views; beautiful, fine property in every detail; $8,750.
Allabough & Son 150 Nassau St., N. Y., or Madison, N. J.

GOOD LITTLE FARM.
Hour and twenty minutes Manhattan; 15 minutes' walk station; 15 all good acres; attractive six-room house, excellent condition; barn, hennery; beautiful shrubbery; 100 fruit trees; $2,900. ALLABOUGH & SON, 150 Nassau St., N. Y.

Start a chicken farm on $10; our Little Farms, 100x500, within ten minutes' walk of Fanwood, New Jersey, Depot; $10 cash, balance easy monthly payments, buys one; fine high dry land. Write for particulars and free railroad tickets. H. C. Lockwood Co., 141 Broadway.

Bungalows and bungalow plots at Fanwood, New Jersey; five minutes from railroad station; large plots, fine shade trees; let us show you plans; will build for you on easy terms; secure your home now. H. C. Lockwood Co., 141 Broadway.

CEMENT BUNGALOW, 6ROOMS,
bath, heat; Palisade section, 30 minutes City Hall. Commutation $4.35. Price $2,600. Cash $300. Owner, Room 459 Fifth Avenue Building, (23d.)

"NUTLEY IN A NUTSHELL."
Tells about Nutley, N. J.; Ideal Home Town; new 1911 Fall crop "full of the meat of the subject." NUTLEY REALTY CO., 99 Nassau St., N. Y.

Maplewood.—Sale, house, lot 100x180; beautiful grounds; nine rooms, two baths; perfect condition; 8 minutes to station or trolley. Address A. H., 794 Broad St., Newark.

Farms, lakes, tracts, dwellings, homes, sites for sale. Edward J. Cahill, Boonton, N. J.

TO LET FOR BUSINESS PURPOSES.

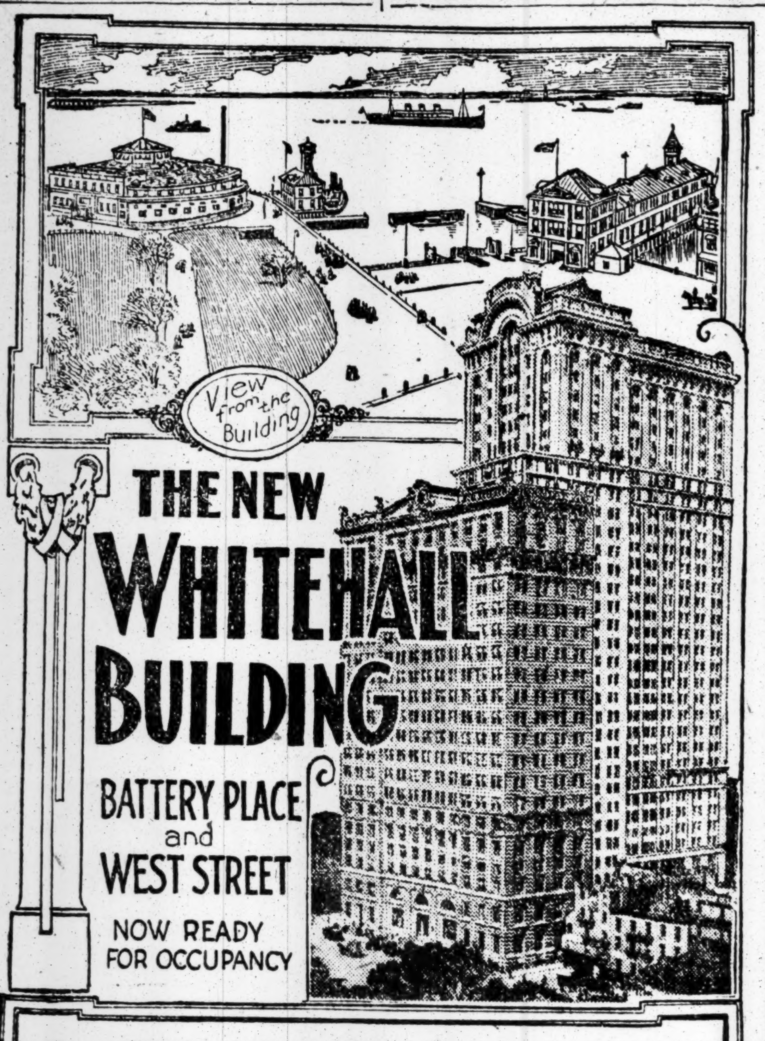

THE NEW WHITEHALL BUILDING

BATTERY PLACE
and
WEST STREET

NOW READY
FOR OCCUPANCY

Every Window Affords Unobstructed Light and View
Rentals Lower Than in Other First-class Buildings

For Particulars Apply at Building or to

United States Realty and Improvement Co.

GEORGE T. MORTIMER, Agent
111 Broadway *New York*

Desirable Business Offices

Times Square is now the acknowledged centre of New York; one can reach most of the big business and amusement enterprises within a few blocks. Subway Station in basement. "L" only one block distant. Broadway, 42d and 7th Ave. cars pass in front of building.

Each room steam-heated and thoroughly ventilated. Every office of **The Times Building** has one or more outside windows. Light and fresh air in abundance.

Day and all-night elevator service; central telephone office and all modern services that the business man demands.

Rental office, Room 406; telephone 1000 Bryant.

TIMES BUILDING

Times Square.

Offices
$300 and Up
Suites and Single
Most Desirable
IN THE
Century Building
1 W. 34th St., Adj. 5th Av.
Van Norden & Wilson

---

80 and 82 4th Ave.
between 10th and 11th Sts.
4th & 7th (Top) Lofts,
50x80, Fireproof Building

Heat; two elevators; light on three sides; immediate possession; full commission to brokers.

Wm. H. Whiting & Co.
41 PARK ROW. TEL. 5900 CORT.

BUILDING FOR RENT.
24 PARK PLACE,
THROUGH TO **19 Barclay St.**

Six-story basement and sub-basement; size 25.10x150 feet, elevator, steam heat; splendid condition.
LEASE UP TO 21 YEARS.
GEO. R. READ & CO.,
(12003) 20 NASSAU ST.

BROADWAY OFFICES.
Fine offices on
2d, 3d, 4th, and 5th floors;
elevator service; light and heat included.
1,966-1,968 Broadway, corner 66th St.
Elevated and Subway station.

FREE RENT TO FEBRUARY 1st.
LIGHT LOFT, FIREPROOF.
Size 40x100. Two Elevators.
Office partitions included if desired.
291-293 Seventh Av., near 27th St.
C. F. BEDELL CO., Broadway and 87th St.

24,000 Sq. Ft. of Space

Will let for a term of 10-15 years a five-story building, known as 220 West 29th St.; the property is suitable for manufacturing or loft purposes; annual rent about 20c. per square foot. W. H. HUSSEY & SON, 150 West 35th St., or your own broker.

Large Store & Loft For Rent.
5TH AVE. & 19TH ST.
Apply to
Herbert A. Sherman, Agent,
9 Pine St. & 532 5th Ave., cor. 44th St.

15TH, 60 & 62 WEST.

Best location, handsomest light loft in city, high ceiling, 3,000 square feet; elevator service, steam heated, gas, and electricity. Apply janitor.

OFFICE TO SUBLET

At a substantial reduction; choice room, or suite if desired, in
KNICKERBOCKER TRUST BUILDING,
60 Broadway. Apply C. P. FRY, Room 502.

LAFAYETTE AND WALKER STS.

Loft 60x80; light 3 sides; fireproof, electric light, elevators, steam heat, &c.; might divide to suit tenant; brokers protected.
COLWELL LEAD COMPANY.

Seven-story new mercantile building, 60,000 square feet; rent, $14,000 net; might divide; central midtown location. Duross, 155 West 14th.

Store, opposite 23d Street Ferries; any business; reasonable; splendid facilities. Duross, 155 West 14th.

Broadway store, suitable any business, lunch, etc. Martin, 1,947 Broadway, (66th St.)

Store—Broadway & 79th St.
Store and Basement, 2,233 Broadway, west side, near 79th St.; Subway station on the corner. Most desirable part of Broadway for high-class retail business. Steam heat. Apply 139 West 32d St.

Broadway and 39th St. Bldg.
SMALL AND LARGE
LIGHT OFFICES, $20 to $50.
Harris & Vaughan, Agts., 1,416 Broadway.

EXCEPTIONALLY LIGHT AND CHEERFUL **Offices** MODERN FIREPROOF BUILDING.
$15 MONTH UP, 109 Broad St.

Second-floor store at 244 East 59th Street, opposite Queensboro Bridge Entrance; fine location for dentist or photographer; moderate rent. Apply to Loibl & Masson, on premises.

APARTMENTS TO LET—Furnished.

ONE FOUR-ROOM APARTMENT, Furnished or Unfurnished. A la carte restaurant in building.
SCHUYLER ARMS
307 West 98th St. Phone 3964 River.

A.—A.—TO SUBLET.
A sunny, well-furnished apartment of three rooms and bath, for season. Apt. 10A, THE SEVILLIA, 117 West 58th St.

HATFIELD HOUSE,
103 EAST 29TH ST.
1 and 2 rooms and bath, all light. Excellent table, optional.

APARTMENTS TO LET—Unfurnished.

MANHATTAN.

West Side.

SONOMA
BROADWAY AND 55TH ST.
Only One 5-Room Apartment Left

Decorated to suit. The manager aims to please even the most critical. Your comfort—our desire—makes this house one of the most desirable to live in in New York.
Your inspection invited each day, including Sundays. Supt. on premises. Tel. Col. 4921.

The Piedmont,
316 WEST 97TH ST.,
near Riverside Drive.
A modern elevator apartment house, convenient to 96th St. Subway express station.
6 ROOMS..........$65-$75
7 ROOMS..........$80-$90
Frank L. Fisher Co.,
148 WEST 72D ST.

---

45 FIFTH AVENUE,
Between 11th and 12th Sts.
Attractive apartment; 7 large, light rooms and bath; possession.
RENT, $1,250.
Hall service. Opposite First Presbyterian Church. Apply Superintendent on premises, or WILLIAM HENRY FOLSOM,
927 Broadway. Tel. 5929 Gramercy.

THE KENMORE,
353 West 57th St. (wide street.)
Attractive 8-room and bath apartments at very moderate rents.
All improvements,
$950 to $1,250.
Henry D. Winans & May, Agents
749 5th Av., near 58th St.

LIFE BUILDING APARTMENTS
21 WEST 31st ST.

Very large parlor, 2 bedrooms, and bath for rent, unfurnished, $1,500. Also parlor, bedroom, and bath for rent, furnished and unfurnished. Meals served; steam heat and open fireplaces. WILLIAM HARVEY, Supt.

THE ADRIAN,
58 West 72d St., Corner.

Eight large, light rooms, tiled bath; electric light; parquet floors; night and day elevator; Subway express and elevated stations on 72d; all surface lines convenient; rent $1,200 to $1,300.
SUPERINTENDENT ON PREMISES.

84TH STREET—19 WEST
Splendid ground-floor apartment, 7 rooms and bath; steam heat, hot water; handsomely decorated; quiet, select neighborhood, near Park entrance; $45.

APARTMENTS TO LET—Unfurnished.

MANHATTAN.

West Side.

NEW APARTMENTS JUST FINISHED
OREGON
54th St. & 7th Ave.
12 STORY FIREPROOF HOUSEKEEPING APARTMENTS
THESE ARE THE ONLY APARTMENTS LEFT:
One 6-Room, 2d Floor, $1,300 Per Annum
Two 5-Room, 10th and 11th Floors, $1,350 Per Annum
RENTING AGENT ON PREMISES OPEN EVENINGS.
or Gibbs & Kirby, Agents, 103d St. and Broadway.

Lathrop
46-48 West 83d St.
A newly completed,
Absolutely Fireproof
Elevator Apartment House.
ALL RENTED
with the exception of
2 8-Room Apartments
and 2 Baths
These will be sacrificed to responsible parties.
APPLY ON PREMISES

THE
REXTON
316-320 West 83d Street
Near Riverside Drive
Suite of 6 & 7 Rooms
HIGH CLASS
Elevator Apartments
Rents $850 to $1200
Superintendent on Premises

The **Wendolyn**
S. E. Cor. 100th St. and Riverside Drive
A new twelve-story building.
The only house of its kind on the west side. Only two of the 10 and one of the 11 room apartments left.
J. AXELROD, Owner, on the Premises
or **SLAWSON & HOBBS, Agents**
162 West 72d Street.

BERKELEY ARMS,
326-332 West 95th St.
HIGH-CLASS ELEVATOR APARTMENTS.
5-6-7 ROOMS.
SUBWAY EXPRESS STATIONS.
RENTS $50 TO $75.
SUPERINTENDENT ON PREMISES.
TELEPHONE 4174 RIVERSIDE.

Mathilda Court
310 WEST 95TH ST.
West End Av. and Riverside Drive,
96th St. Subway express station.
8 Room Ap't's $80—$85
FRANK L. FISHER CO.
148 West 72d St.

THE
METROPOLITAN
S. W. COR. 88TH ST. & BROADWAY
ABSOLUTELY FIREPROOF CONSTRUCTION.
Seven and eight rooms and foyer, generous closets; separate laundries and drying rooms; complete night and day service.
ELECTRIC LIGHT FREE

THE AYLSMERE,
60 West 76th St.
Seven and eight large, light rooms, bath, butler's pantry; two elevators night and day, passenger and service; steam dryer; convenient to all traction lines; rent $1,000 to $1,500.
SUPERINTENDENT ON PREMISES.

THE JEFFERSON,
324-328 West 51st St.
Attractive apartment of four large, light rooms; elevator, telephone, all modern improvements. Apply to Superintendent or Alexander Wilson, 489 5th Av.

THE LINCOLN,
306-310 West 51st St.
Attractive apartments of four large, light rooms; elevator, telephone, all modern improvements. Superintendent or Alexander Wilson, 489 5th Av.

133-135 W. **THE IOWA,** 104TH.
High-class elevator apartment, seven large, all-light rooms, all modern improvements; rent $900; concessions to desirable tenants; owner on premises.

Modern Elevator Apartments
Right at Subway, elevated, and surface cars.
Four rooms and bath..........$32.50 to $35.00
Five rooms and bath..........$40.00 to $42.50
Six rooms and bath..........$42.50 to $50.00
The Margaret, 120-126 West 116th St.

The Prasada Central Park West, Corner 65th Street.
Apartments of 8 & 10 rooms, 2 & 3 baths; every convenience and improvement, including foyer, pantry, free refrigeration, etc.

---

167 WEST 72d STREET
2 and 3 rooms and bath, southern exposure; 150 ft. from Subway Express stop. Service, all improvements; $660 to $900. Apply on premises.

West Side.
Above 110th Street and Washington Heights.

AMHERST,
204 West 110th St.
Only one apartment left.
Absolutely Fireproof. Recently Completed. Private House Rooms. Large Closets. 8 Rooms and 3 Baths.
RENT $2,000.
Superintendent on Premises.

610-615-619 W. 136th St.
Bet. Broadway and Riverside
4-5-7 Room Apartments
All modern improvements.
Rents $30 to $55 per month
Apply on premises, or
Ranald H. Macdonald, 29 West 34th St.

THE HENRY,
N. E. Cor. 7th Ave. and 111th St.
Beautiful 7-room corner apartments, overlooking Central Park and Seventh Ave. Drive; all improvements, electric light, and telephone service. Rents moderate.
Apply to Janitor,
157 West 111th St.

THE MICHIGAN
517 WEST 113TH ST.
HIGH-CLASS BUILDING.
ABSOLUTELY FIREPROOF.
5-ROOM APARTMENTS, $780.
INQUIRE IN OFFICE,
507 WEST 113TH ST.

West Side.
Above 110th Street and Washington Heights.

At Liberal Concessions
HIGH CLASS
ELEVATOR APARTMENTS
Concord Hall
Riverside Drive, Cor. 119th St.
Corner fireproof apartments in the most attractive location on the Drive.
7, 8 and 9 Rooms, 2 Baths and Extra Lavatories, $1200—$1600
The Cherbourg
1 West 92d St., Cor. Central Park West
Modern light apartments, one block from "L." Excellent location, overlooking the Park. All large, sunny, outside rooms.
9 and 10 Rooms, 2 Baths, $1600—$2400
Cathedral Court
and
Park View
229-237 West 110th St., Opp. Central Park
Elegant apartments overlooking Central Park. Convenient to Subway and elevated. Very desirable location.
7 Rooms and 2 Baths, $950.
McVickar, Gaillard Realty Co
444 COLUMBUS AV., NEAR 81ST ST.

ROSALIND COURT
510 West 144th St.
Between Amsterdam and Broadway.
BEAUTIFUL MODERN
ELEVATOR APARTMENTS
Near Subway, Elevated, & Crosstown Cars.
4 Rooms & Bath, 1st Floor...$35
4 Rooms & Bath, 2d Floor... 40
6 Rooms & Bath, 1st Floor... 55
6 Rooms & Bath, 3rd Floor... 55
See Superintendent on premises, or
Duff & Brown, 1,715 Amsterdam Av.

The HILLCREST
430 WEST 116TH STREET
One Block from Broadway Subway Station.
8 & 9 Large, Sunny Outside Rooms, 2-3 Baths, Elevator, Etc. **$1,500**
Living Rooms ....18x23 ft.
Dining Rooms ....14x19 ft.
Bedrooms (So'th'n Exposure), 13x16 ft. **$2,000**
Spacious Foyers, Wide Halls, Ample Closets.
OPEN FOR INSPECTION UNTIL 10 P. M.

EL MORA & MIRAMAR,
606 to 612 West 137th St.
Subway Station
Elevator Apartments.
5 and 6 Rooms,
Every Modern Improvement;
$45 to $55 Per Month.

Hague Apartments
547 Riverside Drive
overlooking Hudson River, Palisades and Claremont.
High class Apartments, 6 or 7 rooms and bath.
Excellent location; convenient to subway express station; all night elevator; hall and 'phone service.
APARTMENTS, $700 to $1,200.

Morningside Park
APARTMENTS
ALL CONVENIENCES.
MODERN ELEVATOR BUILDING.
RESTAURANT OPTIONAL.
1 SIX ROOM APT. $65
Morningside Park East, cor. 118th St.
116th St. "L" Express station.

HUNTINGTON APTS.
218 W. 112TH ST.
6 and 7 Rooms and Bath.
3 Rooms, bath, for Doctor or Dentist.
Elevator; all modern improvements.
Apply on premises.

HARLEM LIBRARY BLD'G.
32 WEST 123D ST.
Cozy light apartments of one, two, and three rooms and bath; "telephone"; rents $180 to $480 per year, including steam heat, service and light.
CRUIKSHANK COMPANY, 141 Broadway.

ARGYLE HALL,
524 WEST 123D.
Seven large, light room apartment; all modern improvements; $38. Inquire on premises.

East Side.

Lenox Hill
987 Madison Av., S. E. Cor. 77th St.
Seven and eight room corner Apartments; fireproof building.
See Superintendent.

THE LEXINGTON
144-146-148 East 22d St.
To lease, attractive large apartments, 5 & 6 rooms and bath. All-night elevator service. Electric light, telephone.
MODERATE RENT.
References, leases. Superintendent on premises.
WILLIAM HENRY FOLSOM,
927 Broadway. Telephone 5929—Gramercy.

Hollywood
S. E. Cor. 94th St. & Madison Ave.
Beautiful Corner Apartments.
8 large rooms and bath; modern improvements; all-night elevator service. Park view. Moderate rent.
Superintendent on Premises.

---

43 East 27th St. Near Madison Ave.
QUITE DISCOURAGING ! ! So it is with KITCHENETTE APARTMENTS. Something always lacking. Not so with ours. We have New York's most complete, up-to-date, commodious, 2-3 room KITCHENETTE SUITES, FIREPROOF BUILDING. Detached maids' rooms or maid service. Rent $700-$900.
2 Studio Suites Excellent North Light.
VERY DESIRABLE FOR BACHELORS.

ARTHUR HALL
N. E. COR. 96TH ST. & MADISON AV.
HIGH-CLASS ELEVATOR APARTMENTS,
8 and 9 Rooms,
WITH TWO BATHS.
Rents $1,200 to $1,500
SUPT. ON PREMISES.

THE CROWN STUDIOS
15 to 19 East 59th St.
A few choice studios and apartments of 2 and 3 rooms still available.
$480 to $600 per annum.
Apply to janitor at No. 15, or
Henry D. Winans & May, Agents
749 5th Av., near 58th St.

APARTMENTS TO LET—Unfurnished.

MANHATTAN.

East Side.

5TH AV.
AND 58TH ST.
100 feet east of 5th Av.
THE MASON,
6-12 East 58th St.
Attractive Apartments of 8 and 9 rooms and bath; open plumbing; steam heat; hall boys; elevator service all night.
VERY LOW RENTS
FOR CHOICE LOCATION
$1,600 to $1,700
CRUIKSHANK COMPANY, 141 BROADWAY, OR SUPERINTENDENT ON PREMISES.

CHOICE APARTMENTS
In Central East Side Fashionable Section.
1242 MADISON AVE.
Cor. 89th St., 7 outside rooms & bath..$65-$75
107 EAST 85th ST.,
6 rooms & bath; nice neighborhood....$27.50
19 EAST 89th ST.,
7 rooms and bath; 3d apartment......$45.00
1244 MADISON AVE.,
7 rooms and bath; ground floor........$60.00
110 EAST 84th ST.,
7 rooms and bath; single apartment...$35.00
DUFF & CONGER, Agents,
Madison Av., Corner 86th St.
Telephone, Lenox—1258.

MAYFAIR
S. E. Corner 57th St. and Park Av.
449 Park Av.
Housekeeping Apartments, of 8, 9 and 10 outside rooms and 2 baths.
Rents $2,800 to $3,250.
Apply to Superintendent, on premises, or to the Agents,
Cammann, Voorhees & Floyd,
84 William Street.

Manhanset
61-65 East 59th St.,
NEAR MADISON AVE.
The Most Accessible Location in New York City.
High Class Modern Apartments, 3 Rooms and Bath. Furnished or Unfurnished. Hotel Service.
FOR RENTS, ETC.,
See Superintendent on Premises.

LA CASA BLANCA
55 East 76th St.
NEAR MADISON AV.,
HIGH-CLASS ELEVATOR APARTMENTS,
7-8 AND 11 ROOMS.
RENTS $1,000 TO $1,700.
WHITE ENAMEL WOODWORK, PARQUET FLOORS.
Superintendent, on premises. Telephone 1690 Lenox.

Fine Steam Heated Flats,
COMPLETELY RENOVATED.
PARK VIEW.
5th Av., Corner 101st St.
Six and Seven Large Rooms,
BATH, HOT WATER, OPEN PLUMBING.
Rents $32.50 to $50.00.
DUFF & CONGER, Madison Av., 86th St.

Strictly **NEW ENGLAND** Fireproof.
43 to 51 E. 58th St., 54 E. 59th St., 480 Park Av.
Seven rooms, one and two baths.$1,200 to $1,700
Two and three rooms and bath....$420 to $600
All night elevator, hall and 'phone service; all improvements; resident superintendent.
Broadway **REMCO** 98th Street.

---

142 EAST 83D ST.
Seven large rooms and bath; improvements; $43 to $47 per month.
Henry D. Winans & May, Agents
749 5th Av., near 58th St.

AT 13 EAST 36TH ST. NEAR 5TH AV.
BACHELOR APT'S 2 and 3 rooms and bath.
Electric light and service included. Telephones.

REDUCED RENTS. APARTMENTS, two or three rooms and bath, $50 up; rent includes chamber service.
177 Madison Av., at 34th St.

THE CLEVELAND,
126-130 EAST 24TH ST.
Apartments of 9 rooms; ample closets, &c.

STEAM-HEATED APARTMENT.
Five light rooms; bath, hot water supply, electricity; private house; $55. 234 East 19th.

KINGSTON—129 E. 76th Street
Handsome apartment, seven large, light rooms, $55.

BRONX.

THE ST. CLOUD
980 Prospect Ave.
Elevator Apartment House in the best location of The Bronx, and within 3 blocks of Prospect Ave. Subway Station. The apartments contain all modern improvements, including telephone, shower bath, steam heat, electric light, safe for valuables, etc.
6 rooms and bath, $42.00
7 rooms and bath, $50.00
Apply Superintendent on premises, or
JOSEPH S. BROWN,
952 Intervale Ave.
Telephone, Melrose 4167.

Valentine Ave.
FROM 187 TO 189 ST.
Near Fordham Road "L" Sta. Convenient to Crosstown Trolley, to Subway.
4-5-6-7 Rooms
Large, Light, Airy, All Sunshine Rooms.
TWO FAMILIES ON FLOOR
With all latest up-to-date improvements, electric light, hardwood trim, double flooring.
High elevation; near school, parks, etc.
Finest Residential Section Bronx.
Rents $24 to $38.
NEW BUILDINGS.

LEROY HALL
Fordham Road, Cor. Valentine Av.
Most refined section of the Bronx. Every modern improvement; five rooms, $38-$40.
Superintendent on premises, or
HUBERTH & GABEL,
147 4TH AV.

TWO MONTHS FREE.
Must sublet exquisite apartment, 7 all outside rooms; electric light, parquet floors; only $35.
1,239 Franklin Avenue,
Two blocks 169th St. 3d Av. Elevated.

Other "Furnished" and "Unfurnished" Apartments advertised on next to last page.

APARTMENT HOTELS.

THE HOTEL SEVILLE OFFERS VERY DESIRABLE SUITES OF ANY NUMBER OF ROOMS, WITH ALL MODERN IMPROVEMENTS. THE ROOMS ARE OF VARIOUS SIZES, EQUIPPED WITH LARGE CLOSETS, ARE WELL FURNISHED AND WELL ARRANGED. THE TABLE (A LA CARTE) AND ITS APPOINTMENTS ARE STRICTLY FIRST CLASS. WELL-TRAINED WHITE SERVANTS RENDER STRICTLY UP-TO-DATE SERVICE. ROOMS AND SUITES ARE RENTED BY THE DAY, BY THE SEASON AND BY THE YEAR. A VERY QUIET YET CENTRAL LOCATION, APPEALING PARTICULARLY TO PEOPLE OF REFINEMENT

MADISON AVENUE AND
TWENTY-NINTH STREET.

EDW. PURCHAS,
MANAGER.

LEGAL NOTICES.

SUPREME COURT, COUNTY OF NEW YORK, State of New York.—In the matter of the application of the FIRST MORTGAGE DEBENTURE AND REAL ESTATE COMPANY, for authority to change its name to FIRST MORTGAGE AND REAL ESTATE COMPANY.

Notice is hereby given that the First Mortgage Debenture and Real Estate Company, a domestic corporation having its principal business office in the City of New York, County of New York, and State of New York, will apply to the Supreme Court of the State of New York, at a special term Part I. thereof to be held at the County Court House in the City and County of New York, on the 9th day of November, 1911, at 10:30 o'clock in the forenoon of that day, or as soon thereafter as counsel can be heard, for an order authorizing said corporation to change its corporate name to First Mortgage and Real Estate Company.

Dated New York this 16th day of October, 1911.

FIRST MORTGAGE DEBENTURE AND REAL ESTATE COMPANY,
By L. D. GARRETT, President.
ROBERT K. WALLER, Attorney for First Mortgage Debenture and Real Estate Company, Office and Post Office Address, No. 165 Broadway, New York City.

SURROGATE NOTICES.

BENJAMIN, ALICE ELIZA.—In pursuance of an order of Hon. Robert Ludow Fowler, a Surrogate of the County of New York,

Notice is hereby given to all persons having claims against ALICE ELIZA BENJAMIN, late of the County of New York, deceased, to present the same with vouchers thereof to the subscriber, at his place of transacting business, No. 545 West 111th Street, in the City of New York, on or before the 15th day of April next.

Dated New York, the 9th day of October, 1911.

DUNCAN A. DOBIE, Executor of estate of Alice Eliza Benjamin, deceased.
J. BROWNSON KER, Attorney for Executor, 261 Broadway, New York City.

BANKRUPTCY SALES.

UNITED STATES DISTRICT COURT FOR the Southern District of New York.—In the matter of CARHARTT AUTOMOBILE SALES COMPANY, a corporation, Bankrupt.

Please take notice that the receiver herein will sell at the Joscelyn Garage, No. 122 West 52d Street, in the Borough of Manhattan, City of New York, on Friday, Oct. 27, 1911, at 10:30 o'clock A. M., by Charles Shongood, auctioneer, the assets and effects of the above-named bankrupt, consisting of automobiles, parts thereof, tools, &c., and including

Racer, 1912 Carhartt Roadster, racing model, 50 H. P., in perfect running order, 75 miles an hour, fitted with extra seat on side.

Junior Runabout, Carhartt 1912 Junior, 30 H. P., with rumble seat.

Carhartt 1912 Toy Tonneau, 30 H. P.; been used for a few demonstrations; perfect condition; Splitdorf Magneto; all equipment.

Carhartt Touring, 50 H. P. Carhartt touring car, Claxon, new limousine body beautifully upholstered, two (2) Hirschel Spillman 50 H. P. Engines.

One (1) hand crane, drill press with belts and shafting, all size drills and rimmers, Newfrasse engine, lathe 12-inch swing with five (5) feet bed, 1 Westinghouse motor 35 H. P. with 220 volts with connections, 1 power jig saw, 1 rear axle, tools, pumps, vises, jacks, magneto, 1 truck body, wheels, lamps, speedometer, 60-gallon oil tank, 1 Continental engine, carburettor, 3 prestolite tanks, tires.

The foregoing property may be inspected at the premises, No. 122 West 52d Street, in the Borough of Manhattan, City of New York, between the hours of 10 A. M. and 5 P. M. any day.

The receiver reserves the right to reject any and all bids. LOUIS H. MOOS, Receiver.
COHEN BROTHERS, Attorneys for Receiver, No. 64 Wall Street, Borough of Manhattan.

UNITED STATES DISTRICT COURT FOR the Southern District of New York.—In the matter of THE FORQUIGNON SALES COMPANY, Bankrupt.—No. 15,446.

Notice is hereby given that pursuant to an order of the United States District Court, the undersigned, Louis H. Rowe, Receiver in Bankruptcy of The Forquignon Sales Company, bankrupt, offers for sale the property, assets, and effects of said bankrupt.

The property to be sold consists of the following, namely: Manicure supplies, fixtures, desks, chairs, safes, display fixtures for jewelry, &c., contained in the building situate at No. 142 West 18th Street, in the Borough of Manhattan, City of New York.

The above-described property may be inspected on the premises from the date hereof to and including October 30th, 1911, between the hours of 10:00 A. M. and 4:00 P. M.

Bids for the above-described property, assets and effects as an entirety, may be submitted to the receiver at his office, No. 165 Broadway, in the Borough of Manhattan, City of New York, on or before 11 o'clock in the forenoon of October 31st, 1911, at which time and place the bids will be opened by him, and creditors may attend and express themselves in reference thereto. Each bid must be accompanied by a certified check or cash for at least ten per cent. (10%) of the amount of the bid. The receiver reserves the right to reject any or all bids, in which event the property will be sold at public auction by Charles Shongood, auctioneer, on November 8th, 1911, at 11 o'clock in the forenoon.

Dated October 24, 1911.

LOUIS H. ROWE, Receiver.
No. 165 Broadway, Manhattan, New York City.
HENRY E. FRANKENBERG, Attorney for Receiver, No. 52 Broadway, Manhattan, New York City.

PUBLIC SALE OF MINING AND MILLING PROPERTIES.

On November 24th, 1911, beginning at 12 o'clock noon, at the front door of the Court House in Central City, Gilpin County, Colorado, there will be sold, by order of the United States Bankruptcy Court, free and clear of all liens, the extensive mining and milling properties, buildings and equipment of The Fifty Gold Mines Corporation, located at Black Hawk, Colorado. Over fifty mining and milling claims, including the Bobtail and Gregory claims, are included in the real property. Mining and milling machinery appraised at over $140,000 will be sold. Terms of sale, $22,000 cash, one-half remainder in thirty days, one-half in sixty days.

It is reported that large quantities of valuable ore are blocked out, the removal of which is hindered by water.

For further information inquire at the office of Fermor J. Spencer, Trustee in Bankruptcy, Denver, Colorado; Corporation Trust Company, 15 Exchange Place, Jersey City, N. J.; Henry C. Hall, Colorado Springs, Colorado.

UNITED STATES DISTRICT COURT, SOUTHern District of New York.—In the matter of MORRIS A. FRIED and RAE BANOWITCH, copartners, trading as FRIED & BANOWITCH, bankrupts.

By order of this court, the assets of the above-named bankrupts will be sold at public auction by Charles Shongood, United States Official Auctioneer, on Wednesday, October 25th, at 2 o'clock P. M., at 23 East 20th Street, N. Y. City.

The property for sale consists of sewing machines, power tables, motor, safe, desk, chairs, and other fixtures, and also a stock of ladies' shirtwaists, cut goods, laces, trimmings, etc., and can be inspected on the premises, October 23d and 24th, between 9 A. M. and 5 P. M.

Dated New York October 18th, 1911.

Yours, etc., GEORGE C. TUTTLE, Receiver.
HERMAN H. OPPENHEIMER, Attorney for Receiver, 170 Broadway, Manhattan, New York City.

IN THE DISTRICT COURT OF THE UNITED States for the Southern District of New York. —In Bankruptcy.—In the matter of CAESAR D. ABDELMOUR IMPORTING CO., bankrupt. —Charles Shongood, U. S. Auctioneer for the Southern District of New York in Bankruptcy, sells this day, Wednesday, Oct. 25, 1911, by order of the court, at 10:30 A. M., at 20 Mamaroneck Av., White Plains, N. Y., assets of the above bankrupt, consisting of Oriental goods, laces, kimonos, teakwood furniture, brassware, show cases, counters, fixtures, &c.

GEORGE S. KEBABIAN, Receiver.
EDWARD B. LEVY, Attorney for Receiver, 346 Broadway, New York.

IN THE DISTRICT COURT OF THE UNITED States for the Southern District of New York. In Bankruptcy.—In the matter of RABINOWITZ & KOSSOFF, trading as the EMPIRE WOOLEN CO., bankrupt.—Chas. Shongood, U. S. Auctioneer for the Southern District of New York in Bankruptcy, sells Wednesday, Nov. 1, 1911, by order of the court, at 10:30 A. M., at 438 Broadway, Borough of Manhattan, assets of the above bankrupts, consisting of woolens, piece goods, safe, fixtures, &c.

ALBERT FALCK, Receiver.
JAMES, SCHELL & ELKUS, Attorneys for Receiver, 170 Broadway, New York.

BANKRUPTCY SALES.

IN THE DISTRICT COURT OF THE UNITED States for the Southern District of New York. —In Bankruptcy.—In the matter of ISIDORE A. LEVY, bankrupt.—Chas. Shongood, U. S. Auctioneer for the Southern District of New York in Bankruptcy, sells this day, Wednesday, Oct. 25, 1911, by order of the court, at 10:30 A. M., at 115 Nassau St., Borough of Manhattan, assets of the above bankrupt, consisting of sporting goods of all description, such as fish poles, fish hooks, skates, athlete shoes, athlete running trousers, athlete shirts, football suits, baseball bats, poker chips, baseball mits, &c.

WILLIAM HENKEL, Jr., Receiver.
WALTER CARROLL LOW, Attorney for Receiver, 346 Broadway, New York.

IN THE DISTRICT COURT OF THE UNITED States for the Southern District of New York. —In Bankruptcy.—In the matter of BRICKER & ACKERMAN, bankrupt.—Chas. Shongood, U. S. Auctioneer for the Southern District of New York in Bankruptcy, sells Thursday, Nov. 2, 1911, by order of the Court, at 10:30 A. M., at 113 Leonard St., Borough of Manhattan, assets of the above bankrupt, consisting of desks, office furniture, &c.

CHARLES L. COHN, Receiver.
MOSES COHEN, Attorney for Receiver, 309 Broadway, New York.

BANKRUPTCY NOTICES.

NO. 15,542.—IN THE DISTRICT COURT OF the United States for the Southern District of New York.—In Bankruptcy.—In the matter of MAX KAMINY, JACOB KAMINY, and ANNIE GRECHTMAN, individually and as members of firm of VENUS HAT MANUFACTURING COMPANY, bankrupts.

To the creditors of Max Kaminy, Jacob Kaminy, and Annie Grechtman, individually and as members of firm of Venus Hat Manufacturing Company, of the City and County of New York and district aforesaid, bankrupts:

Notice is hereby given that on the 4th day of October, A. D. 1911, the said Max Kaminy, Jacob Kaminy, and Annie Grechtman, individually and as members of firm of Venus Hat Manufacturing Company, were duly adjudicated bankrupts and that the first meeting of creditors will be held at the office of Macgrane Coxe, referee in bankruptcy, Room No. 1,375 Hudson Terminal Buildings, No. 50 Church Street, New York City, on the 6th day of November, A. D. 1911, at 11:30 o'clock in the forenoon, at which time the said creditors may attend, prove their claims, appoint a trustee, examine the bankrupts, and transact such other business as may properly come before said meeting.

MACGRANE COXE,
Referee in Bankruptcy.

October 24th, 1911.

NO. 15,443.—IN THE DISTRICT COURT OF the United States for the Southern District of New York.—In Bankruptcy.—In the matter of ABRAHAM BLUMBERG, individually and as member of the firm of BLUMBERG & CO., bankrupt.

To the creditors of Abraham Blumberg, individually and as member of the firm of Blumberg & Co., of the City and County of New York and district aforesaid, a bankrupt:

Notice is hereby given that on the 28th day of August, A. D. 1911, the said Abraham Blumberg, individually and as member of the firm of Blumberg & Co., was duly adjudicated bankrupt, and that the first meeting of creditors will be held at the office of Macgrane Coxe, referee in bankruptcy, Room No. 1,375, Hudson Terminal Buildings, No. 50 Church Street, New York City, on the 8th day of November, A. D. 1911, at 11:30 o'clock in the forenoon, at which time the said creditors may attend, prove their claims, appoint a trustee, examine the bankrupt, and transact such other business as may properly come before said meeting.

MACGRANE COXE,
Referee in Bankruptcy.

October 24th, 1911.

NO. 15,544.—IN THE DISTRICT COURT OF the United States for the Southern District of New York.—In Bankruptcy.—In the matter of JOSEPH KLEIN, doing business as THE KLEIN CLOTHING CO., Bankrupt.

To the creditors of Joseph Klein, doing business as The Klein Clothing Co., of the City and County of New York and district aforesaid, a bankrupt:

Notice is hereby given that on the 21st day of August, A. D. 1911, the said Joseph Klein, doing business as The Klein Clothing Co., was duly adjudicated bankrupt, and that the first meeting of creditors will be held at the office of William Allen, referee in bankruptcy, No. 67 Wall Street, on the 8th day of November, A. D. 1911, at 10 o'clock in the forenoon, at which time the said creditors may attend, prove their claims, appoint a trustee, examine the bankrupt, and transact such other business as may properly come before said meeting.

WILLIAM ALLEN,
Referee in Bankruptcy.

New York, Oct. 24, 1911.

NO. 15,583.—IN THE DISTRICT COURT OF the United States for the Southern District of New York.—In Bankruptcy.—In the matter of BENJAMIN LEVIN, Bankrupt.

To the creditors of Benjamin Levin of the City and County of New York and district aforesaid, a bankrupt:

Notice is hereby given that on the 7th day of October, A. D. 1911, the said Benjamin Levin was duly adjudicated bankrupt, and that the first meeting of creditors will be held at the office of William Allen, referee in bankruptcy, No. 69 Wall Street, on the 8th day of November, A. D. 1911, at 11 o'clock in the forenoon, at which time the said creditors may attend, prove their claims, appoint a trustee, examine the bankrupt, and transact such other business as may properly come before said meeting.

WILLIAM ALLEN,
October 24th, 1911. Referee in Bankruptcy.

UNITED STATES DISTRICT COURT FOR the Southern District of New York.—In the matter of JACOB WECHSLER and JOSEPH S. BLUMAN and the firm of WECHSLER & BLUMAN, Bankrupts.

Notice is hereby given that Jacob Wechsler and Joseph S. Bluman, bankrupts, have filed their petition, dated September 11th, 1911, praying for a discharge from all their debts in bankruptcy, and that all creditors and other persons are ordered to attend at the hearing upon said petition before United States District Judges in the United States Court House and Post Office Building, in the City and County of New York, on Monday, November 27th, 1911, at 10:30 A. M., and then and there show cause, if any they have, why the prayer of said petitioners should not be granted, and also attend the examination of the bankrupts thereon.

STANLEY W. DEXTER,
Referee in Bankruptcy.

Dated New York, October 20, 1911.

UNITED STATES DISTRICT COURT FOR the Southern District of New York.—In the matter of HARRY OKUN, bankrupt.

Notice is hereby given that Harry Okun, bankrupt, has filed his petition, dated May 4th, 1911, praying for a discharge from all his debts in bankruptcy, and that all creditors and other persons are ordered to attend at the hearing upon said petition before United States District Judges in the United States Court House and Post Office Building, in the City and County of New York, on Monday, November 27th, 1911, at 10:30 A. M., and then and there show cause, if any they have, why the prayer of said petitioner should not be granted, and also attend the examination of the bankrupt thereon.

STANLEY W. DEXTER,
Referee in Bankruptcy.

Dated New York, October 20, 1911.

UNITED STATES DISTRICT COURT FOR the Southern District of New York.—In the matter of GEORGE KENNETH, individually and as member of firm of JOHN BIRKETT CO., Bankrupt.

Notice is hereby given that George Kenneth, bankrupt, has filed his petition, dated October 20th, 1911, praying for a discharge from all his debts in bankruptcy, and that all creditors and other persons are ordered to attend at the hearing upon said petition before United States District Judges, in the United States Court House and Post Office Building, in the City and County of New York, on Monday, November 27th, 1911, at 10:30 A. M., and then and there show cause, if any they have, why the prayer of said petitioner should not be granted, and also attend the examination of the bankrupt thereon.

STANLEY W. DEXTER,
Referee in Bankruptcy.

Dated New York, October 20, 1911.

UNITED STATES DISTRICT COURT FOR the Southern District of New York.—In the matter of NORMAN SELBY, Bankrupt.—14,972.

Notice is hereby given that Norman Selby, bankrupt, has filed his petition, dated October 9th, 1911, praying for a discharge from all his debts in bankruptcy, and that all creditors and other persons are ordered to attend at the hearing upon said petition before United States District Judges in the United States Court House and Post Office Building, in the City and County of New York, on Monday, October 30th, 1911, at 10:30 A. M., and then and there show cause, if any they have, why the prayer of said petitioner should not be granted, and also attend the examination of the bankrupt thereon.

STANLEY W. DEXTER,
Referee in Bankruptcy.

Dated New York, October 20, 1911.

COURT CALENDARS.

FEDERAL.

Supreme Court Proceedings.

Special to The New York Times.

WASHINGTON, Oct. 24.—Following were the Supreme Court of the United States proceedings to-day:

861—Robert Gilland, plaintiff in error, vs. the United States.—Judgment reversed upon confession of error by counsel for the defendant in error, and cause remanded for further proceedings. Mandate granted for the defendant in error.

447—Frederick A. Hyde et al., petitioners, vs. the United States.—Concluded for the petitioners.

565—The United States, plaintiff in error, vs. B. H. Barnes et al.—Argued.

The day call for Oct. 25: Nos. 593, 1, 8, 4, 14, 15, 18, 19, 20, and 21.

UNITED STATES CIRCUIT COURT OF APPEALS—Lacombe, Coxe, Ward, and Noyes, JJ. 114 In re Am Specialty Co. 35—L I R R v. Kronprinzessin Cecile. 51—Thomas v. Matthieson. 120—New Eng Nav Co v. Luliano. 73—Smoke v. Penn R R. 18—Chandler v. Andrews. 85—Cook v. Moran Towing Co. 40—C R R of N J v. Colasurdo. 81—Von Bremen v. U S. 107—H A Gould Co v. Penn Rubber Co.

UNITED STATES CIRCUIT COURT—Hazel, J. Equity calendar. 6—Panoulias v. Heide. 8—Same v. Ode. 9—Same v. Smith. 25—Waterman Co v. Modern Pen Co. 26—Warner v. Wood.

UNITED STATES DISTRICT COURT—Hand, J. Admiralty. 184—City of New York v. Tug John A. Bonker.

UNITED STATES DISTRICT COURT—Holt, J. Equity calendar. 9—Sheppard v. Lincoln. 10—Same v. Sturges.

STATE.

SUPREME COURT—Special Term—Part I.—Bischoff, J.—Election cases. Litigated motions. 1—Rosario v. B H R R Co. 2—Popick v. Popick. 3—Goldman v. Moos. 4—In re H. S. Hansen Co. 5—In re Melting & Hansen Co. 6—Geeder v. Int Ore Treating Co. 7—Radozzo v. Nassau Elec Co. 8—Rogers v. Rogers. 9—Kimble, Jr., v. Nassau E R R Co. 10—Duke v. Watson. 11—Barrett Mfg Co v. Sergeant. 12—In re Hines. 13—O'Connell v. Levin. 14—Klein v. Bankers' R & S Co. 15—In re Salzman. 16—Harris v. Royal Ins Co. 17—Cobb v. 42d, Broadway et al. 18—In re City of N Y. 19—Lyons v. A. R. Ebass & Son. 20—Trusts & Guar Co v. Sawyer. 21—Doran v. Mitral R & C Co. 22—Klein v. Koplik. 23—Martincsk v. Rutherford. 24—Bartlett v. Youngman. 25—Stiles v. Lizier Motor Co. 26—Brennan v. Drevet Mfg Co. 27—Van Paag v. Friedland Realty Co. 28—Brown v. I. A. Hodge & Co. 29—Davis v. Van Orden Const Co. 30—O'Connell v. Simon. 31—Hammerly v. Hilscher. 32—In re Wiggins. 33—Keller v. Costello. 34—Jefferson v. French. 35—Crawford v. Stilwell. 36—Marreau v. Henning. 37—Higgins v. Higgins. 38—Bischoff v. Bischoff. 39—Knickerbocker Trust Co v. Sabine. 40—Wendel v. City of N Y. 41—Mabin v. Mabin. 42—Eschbach v. Freisinger. 43—In re Wyatt. 44—Rossetti v. Rossetti. 45—Finn v. Schneff. 46, 47—People v. Int Graphophone Co. 48—Gallo v. Sileo. 49—In re Rhinelander. 50—In re Renwick. 51—Kamerman v. Marks. 52—Roache v. Merrigan. 53—Blumberg v. Tannenbaum. 54—Braverman v. N Y Cab. 55—Whittemore v. Campbell. 56—Luz v. Jacobson. 57—Phelan v. Kayes. 58—Shehab v. Kinsey. 59—In re Wiggins. 60—Bump Perfected Paper Fastener Co v. Iles. 61—Anastasi v. Joline & Robinson. 62—Emos v. Emos. 63—In re Dunn. 64—Cohen v. Paddell. 65—Harris v. Snyder & Co. 66—Ormand Realty Co v. Kinsella Const Co. 67—Fay v. Childs. 68—City R E Co v. Ginther. 69—Barton v. Nolan. 70—Sherman v. Sherman. 71—Mercantile Nat Bank v. Heinze. 72—Sternberger v. Megargel. 73—People ex rel Gullota v. Sons of Italy.

SUPREME COURT—Special Term—Part II.—McCall, J.—Ex parte business.

SUPREME COURT—Special Term—Part III.—Greenbaum, J.—Demurrer. 91—Mayer v. Met Traction Co. Preferred causes. 3685—Columbia Construction Co. v. Frisco Realty Co. 3799—Mossler v. Cunningham. 3875—Messer Co. v. Pete Realty Co. 3776—Mulligan v. Cocks. General calendar. 3281—Wetzler v. N Y Finance Co. 3282—Same v. Wood. 2958—Richards v. Wells Fargo Express Co. 2057—Davis v. Marshall. 1618—Elbert v. Gehrig. 1496—Cissel v. Giles. 3283—Milliken Brothers v. City of New York. 1820—Schleider v. Dexter. 2997—Prout v. Eitenberg. 2998—Rivaria v. Donahue. 2340—Mercantonio v. Staple Realty Company. 2737—Good v. European-American Bank. 3286—Rutherford v. Carpenter. 2959—Wein v. Pooler. 2675—Jennings v. Jennings. 2864—Roache v. Greier. 729—Desantelys v. Holland. 226—Brickner v. Sulzbacher. 227—Same v. same. 2944—Braker v. New York Finance Co. 2300—Salomon v. North British and Merc Ins Co. 2392—Hind & Harrison Plush Co. v. Harrison. 671—Heym v. Cahen. 756—Jamgochian v. Alsanian. 2322—Cameron v. Flammer. 807—Buckman v. Rieser. 2660—Tiffany v. Van Buren. 336—Ryttenberg v. City and County Con Co. 2991—Jones v. Theodoropoulos. 2289—Meyer v. Penfield. 2987—Bufano v. Lifrieri. 871—Coffin v. Nichols. 1414—Blum v. Blum. 835—Gungloff v. N Y, West, &c., Ry. 2928—Weinberg v. Weinberg. Undefended divorces. 3905—Kanistus v. Kanistus. 3236—Emmons v. Emmons. 3935—Handelsman v. Handelsman. 3956—Matiya v. Matiya. 3958—Perota v. Perota. 3965—Birchall v. Birchall. 3967—Benedict v. Benedict. 3969—Scharaga v. Scharaga. 3974—Skidmore v. Skidmore. 3978—Rabinowitz v. Rabinowitz. 3913—Waddey v. Waddey.

SUPREME COURT—Special Term—Part I.—Davis, J. (Criminal Term.) 1—William J. Cummings.

SUPREME COURT—Trial Term—Part I.—Page, J. (Criminal Term.) 1—Domenico Carbiliano. 2—John Gill. 3—Louis Kuchenmeister. 4—Charles Dubeber. 5—Camille Boste.

SUPREME COURT—Trial Term—Part II.—Giegerich, J. 5799—Collins v. McAneny.

SUPREME COURT—Trial Term—Part III.—Seabury, J. 1209—Cohen v. L I R R. 1210—Same v. same. 383—Keller v. Joline. 349—Nolan v. N Y City-Int Ry. 388—Brown v. R T Co. 1211—Simon v. L I R R. 287—Reincke v. Int R T Co. 783—Hayden v. Joline. 823—Scott v. N Y City Ry. 327—Beregh v. N Y, N H & H R R. 335—Staub v. Ladd. 278—Ekings v. Erie R R. 376—Flynn v. Joline. 387—Anastasia v same.

SUPREME COURT—Trial Term—Part VIII.—Platzek, J. 2231—I. Lefkowitz v. Friedlander. 2193—Kupferstein v. Marnac Const Co. 1396—Frymer v. Strauss. 5813—Conway v. Fitzpatrick & Coombs. 5645—Rathburn v. City of N Y. 1551—Consol Ry and Light Co v. Elec Bond and Share Co. 2102—Long v. Haynes. 2197—Gintel v. Whitson. 2290—Lowe v. City of N Y. 72—Bellite v. Board of Education. 5653—Gordon v. Burns Bros. 2262—McSweeney v. City of N. Y. 614—Heath v. F. F Nesbit Co. 2280—Stern v. Mirraw. 2008—Campeau v. Penny. 624—Draisin v. Brinn. 1338—Eagan v. Woolverton. 1874—Frasse v. U S Trust Co. 1250—Amend v. Morrison. 720, 721, 722—Bradley v. Sweeney. 1221—Schmander v. Hedden Const Co 5891—Egan v. Quayle Co. 2226—Witn v. Cook. 2321—Obmeis v. Keller. 2322—Ludorff v. same. 2323—Schoder v. same. 2329—Wheaton v. Natl Fireproofing Co. 2395—Melton v. C. L. Gray Const Co. 2396—Cirota v. Greenbaum. 2406—Barone v. Empire City Subway Co. 2407—Ayres v. Pucci Const Co. 2415—Donahue v. Melwin Stable Co. 2417—Flank v. Siff. 2418—Kanter v. Rupert. 2437—Am Bottlers Pub Co v. Keller. 2438—Manheimer v. Mayers. 2319—Blakeman v. O'Lear Ante Co. 2358—Felsher v. Ladew Feed Co. 2397—Wilkins v. Smith & Son Co. 2399—Seitz v. Thompson-Starret Co. 2400—Scott v. Old Dominion S S Co.

SUPREME COURT—Trial Term—Part XIV.—Blanchard, J. 3103, 3104—F V Strauss & Co v. Hammerstein. 1794—Colton v. Kennedy. 2921—Peters v. Stone. 2014—Alden v. Hargreaves. 2219—Roberts v. Fitzhugh. 2834—Haffen v. Hudson Realty Co. 2610—Edwards v. Walliston. 2893—Pfister v. Heins. 2898—Corn v. Bergman. 1546—Bier v. Twenty-fifth St Const Co. 4959—Blatz Leather Co v. Westheimer. 2049—Gatins v. Dick. 2948—Krisch v. Day. 2221—Rosenbloom v. Maryland Casualty Co. 1278—Wells & Newton Co v. Gen Supply & Const Co. 2401½—Shaw v. Dunn. 4626—Stroll v. Farrish-Stafford Co. 2900—Cypress v. Berger. 2310—Lewis v. Blackwood. 1841—Smith v. Craig. 2078—Perry v. Valveless Inner Tube Co. 1562—E Morgan's Sons Co v. Inman Mfg Co. 99, 91—Barber v. Ellingwood. 2425—Rosenstein v. Miller. 1650—Giegerich v. McClure. 2016—Stone v. R Grace Co. 948½—Williams Eng & Cont Co v. City of N Y. 4213—Nardella v. N Y Life Ins Co. 4322—West Pres Church of West 23d St v. Trustees of Pres Co. 185—Caughy v. Lewis. 1940—Millman v. Adler. 2430—Braunstein v. Danson. 2590—Tunalo v. White Catering Co of N J.

SURROGATES' COURT — Chambers—Cohalan, S. Wills for probate: Annie Wilkinson, Theodore Kaliske, Adeline Travers, Henry Fenles, Solomon Mehrbach, John J. Murphy, Christopher Postera, George B. Adams.

SURROGATES' COURT—Trial Term—Fowler, S. Estate of Lawrence Collins. Contested wills: Henry Jacobs, Florence H. Wilkin. Estate of Edward Carter. Estate of Frank E. Waters.

CITY COURT—Trial Term—Part I., Smith, J.; Part II., Green, J.; Part III., La Fetra, J.; Part V., Donnelly, J.; Part VI., Lynch, J.; Part VII., Schmuck, J.; Part VIII., McAvoy, J. Calendar called in Trial Term, Part III. room, at 9:45 A. M. 1117—Bradley v. Joline. 4145—Spilker v. Teperson. 3918½—Griffith v. Fleck. 810—Rubin v. Bell. 1735—Hochman v. Hochman. 1736—Glasberg v. same. 4121—Schoenberger v. Int R T Co. 4194—Mackin v. McHugh. 4264—Itkin v. Int R T Co. 4078—Carre v. Glaser. 4155—Stevens v. Bennett. 3929—Sabattino v. Console. 3980—Turner Coal Co v. N Y House Wrecking Co. 3997—Brown Derrick and Tool Company v. Loudino. 4191—Burke v. Cashman. 4313—Itkin v. Int R T Co. 4327, 4328—Flaum v. Myers. 1202—Manheim v. Singer. 523—Hamilton v. Mendham. 4100—Gileson v. Margolies. 2052—Shincofsky v. Rathowsky. 513—De Marco v. Shubert Piano Co. 3872—Hachman v. Rodgers. 796—Scheler v. Ackerson. 4028—Moricl v. Whitridge. 4055—Toscano v. Crisculo. 4097—Davis v. Chace. 823—O'Conner v. Place. 1410—Jaffer v. Star Fire Ins Co. 3574—Weissman v. Gassner. 6663½—Hyman v. Ginsberg. 1171—Gordon v. Rosenthal. 7203½—Gluck v. Fletcher. 805—Goldfarb v. Herowitz. 3181—Ciccarone v. Disandido. 3256—Corporate, &c, Co v. Knabe. 3328—Kerns v. Stanley. 3904—Wile v. Liveright. 1482—Salter v. Koschees. 2050—Jensen & Nicholson v. Grimberg. 441—Eisen v. Eisen. 1724—Rothenberg v. Strulovitz. 2804—Rosenberg v. Rosenberg. 5138½—Di Marco v. Cohen. 5139½—Goldman v. Johnson.

CITY COURT—Trial Term—Part IV.—Finelite, J.—3501—Wynkoop, Hallenbeck, Crawford Co v. Harb Pub. Co. 3552—Shea v. Oussani. 3477—Lauterstein v. Samuels. 3559—Colwell Lead Co v. D'Ambria Const Co. 3560—Same v. same. 3561—Same v. same. 3537—Goodman v. Gens. 3198—Silverblatt v. Rosenberger. 3549—Cohen v. Strianese. 3550—Saunderson Co v. Kings Co Ref Co. 3556—Gerry v. Larkin. 3565—Bleck v. Hochheimer. 3579—Friedman v. Spierman. 3594—Rose v. Slauson. 3543—Thompson v. Alwold Realty Co. 3601—14th St Bank v. Lande. 3567—Stern v. Korach. 3498—Celletti Jewelry Co v. St Paul, &c, Ins Co. 3499—Same v. Nat Ins Co. 3528—Darrow v. Geron Const Co. 3450—Goldstein v. Perlstein. 3583—Pizzuto v. Herrmann. 3592—Florence v. Farquharson. 3572—Bershad v. Schlessel. 3576—Audubon Nat Bank v. Geo Joseph Co. 3584—Bretton Hall Co v. Miller. 3599—Smith v. Burdick.

Referees Appointed—New York.

SUPREME COURT—Giegerich, J.—Finlay v. Kane, (1, 2, and 3)—Phoenix Ingraham.

SUPREME COURT — Bischoff, J. — Seymour Realty Co v. Reanf Const Co—Henry J Goldsmith. Applyb v. Parnass—Roger A Pryor. Wenty v. Cerra Realty & Const Co—Albert P Massey. Andrews v. Peterson—Augustin R McMahon. In re Gerken—Adam Wiener.

Brooklyn Calendars.

SUPREME COURT—Special Term—Aspinall, J. 1079—Rosenberg v. Harris. 1531—Stokes v. Stokes. 1383—Kennard v. Kelly. 1389—Greenberg v. Greenberg. 1334—Farnham v. Clark. 1182—Collins v. Koehn. 774—Latterie v. Latterie. 390—Martin v. Ryan. 941—Jonghmans v. Hartman. 138—Brady v. Brady. 1382—Winter v. Winter.

The following causes, if marked ready, will be passed for the day. No cause will be set down for a day upon the call: 158—Maikotter v. Maikotter. 1344—Carney v. Birch. 1348—Heitsch v. Heitsch. 806—Jussila v. Jussila. 1299—Dwyer v. Foster. 981—Maben v. Maben. 1419—London v. N Y Tel Co. 1386—Peck v. Leury Chemical Co. 1437—Golden v. Golden. 683—Lausser v. Lausser Realty Co. 850—Gilmartin v. Gilmartin. Highest number reached on the regular call, 1438.

SUPREME COURT—Trial Term—Part I., Putnam, J.; Part II., Clark, J.; Part III., Jaycox, J.; Part IV., Kelly, J.; Part V., Crane, J.; Part VI., Marean, J.; Part VII., Stapleton, J. 2259—Lawrence v. City of N Y. 1843—Sugar v. B H R R. 2191—Bolger v. Nassau R R. 2218—Fester v. Brooklyn Elev R R. 2272—Russell v. B H R R. 2291—Collins v. C I & B R R et al. 2296—De Julio v. Int R T. 2324—Regan v. Sheffield Farms Co. 2337, 2338—Losee v. Whitridge. 768—Esposito v. Rock Plaster Co. 1965—Martindale v. Nassau R R. 2100—Meyer v. B H R R. 1602—Griesbach v. Wanamaker. 2172, 2173—Gasan v. Heyman. 1558—Barbara v. Leto. 1786—Schoeller v. Frohling. 2262—Black v. Nassau R R. 2343—Casey v. Daniels and B H R R. 2351—Farrell v. Joline et al. 2356—Noonan v. B H R R. 2358—Maurin v. same. 2359—Castagnani v. Nassau R R. 2365—Turner v. Tuttle. 2366, 2367—Capozzoll v. B H R R. 2369—Weinberg v. Herman. 2371—Blank v. Rieger. 5035, 5036—Franey & Brown v. Gleichman. 1588—Phillips v. Carroll. 1634—Castell v. Law & Fidelity Co. 2125—Follinsby v. B H R R. 1466—Mohr v. Nassau R R. 1442, 1444, 1446—Friel, Cade & Kehres v. City of N Y. 2374—Klinger v. Nassau R R. 2375—Schweitzer v. Hamburg Am Line. 2376—Krieger Shoe Co v. Mueller. 2378, 2379—Grossman v. City of N Y. 2382, 2383—Herron v. High Ground Dairy. 2384—Moore v. South Bklyn R R. 2385—Herz v. City of N Y.

The following causes, if marked ready, will be passed for the day; no cause will be set down for a day upon this call: 2386—Suttmeier v. Hildebrand Baking Co. 2387—Carlson v. McLeer Elec Mfg Co. 2391, 2392—Clinton v. Abraham & Straus. 2397—Paulmier v. Zimmer. 2398—Larkins v. Nassau R R. 2399—Booth v. B H R R. 2400—MacCoy v. Vanderbilt. 2401—Clancy v. Prescott & Co. 2402—Halibi v. Nassau R R. 2404—Nielson v. City of N Y. 2409—Foster v. Grismald. 2410—Lee v. New York Laundry Co. 2411—Boynildson v. B H R R. 2412—Quinn v. Nassau R R. 2416—O'Flaherty v. same. 5115—Eyles v. Marienthal. 1949—Marchese v. Brady. 1217—Haloorsen v. Inter-State Lighterage Co. 952—Boltano v. B H R R. 2417—Weintrub v. same. 2419, 2420—O'Brien v. Matthews. 2422—Kelly v. City of N Y. 2423—Rhoades v. Long Island R R. 2424—Dieges v. Bamrick. 2425—White v. Brodhead. 2426—White & Stowe v. City of N Y. 2427—Bialos v. Baron. 2430—Wilson v. B H R R. 2432—Colin v. Friendship Dairy Co. 2433—Dempsey v. Dykeman. 2434—Mackie v. Coney I & B R R et al. 2435—Major v. same. 2440—Desraisnes v. Savoye. 2441—Cooney v. B H R R. 2443—Shapiro v. Rosenthal. 2444—Mannix v. City of N Y. 2445—Feinmesser v. B, Q Co & Sub R R. 2446, 2447—De Luca v. Lungo. 2448—Winter v. Dept of Health. 2449—Hampton v. Nassau R R. Highest number reached on regular call, 2450.

COUNTY COURT—Part III., Tierney, J.; Part IV., Sweetland, J. 771—Pierlijewski v. Nat Foundry Co. 707—Barorn v. B H R R Co. 914—Struss v. Nassau Elec R R Co. 893—Tuite v. same. 872—Giordano v. B H R R Co. 927, 928—Cohen v. B, Q Co & Sub R R Co. 802—Durack v. Hill. 876—McEneaney v. B H R R Co. 901, 917—Lewis v. Bernstein & Harrison. 908—Hyams v. B H R R Co. 915—Von Schleppergerll v. B U L R R Co. 782—Munro v. Kuhn. 929—Nicholson v. Nassau Elec R R Co. 930—Rynkowski v. George. 932—Croissant v. Nassau Elec R R Co.

The following causes, if answered ready, will be passed for the day: 865—Zucker v. B, Q Co & Sub R R Co. 935—Marcus v. Nassau Elec R R Co. 936—Henry v. Wahlen. 812—Deaner v. Bklyn R T Co. 868—Levlson v. B H R R Co. 941—Friedel v. same. 948—Eisenstein v. Rhodes. 949—Domich v. Lurie. 950—Frye v. Nollman. 951—Gilmour v. Lawrence Realty Co. 952—Lichtenberg v. Bush Terminal Co. 953—Hess v. B H R R Co. 954—Flanagan v. Cahill. 955—Meehan v. Vaughan. 956—McCafferty v. Gelenter.

Queens County.

SUPREME COURT—Trial Term—Scudder, J. 113—Simpson v. The Foundation Co. 244, 840—Murray, an infant, v. Oppenheimer. 814—O'Connor v. B H R R Co. 329—Mateckl v. Nichols Copper Co. 122—Schroeder v. Welz & Zerwick. 349—Comans, an infant, v. Nassau Elec R R Co. 362—Wild v. B, Q Co & Sub R R Co. 333—Davis v. City of N Y. 847—Inicelli, an infant, v. L I Elec Ry Co. 301—Helmel v. Haynes Automobile Co, Inc. 237—Lang, an infant, v. B H R R Co. 197—Putz, as admx v. Steeplechase Co et al. 198—Hussey v. same. 199—Scanlon v. Steeplechase Co et al. 203—Bagnasco v. Del & Hud Co. 658—McLaughlin v. City of N Y. 380—Raymond v. Pollak. 385—Cross v. Sepler. 275, 276—Paschke v. L I R R Co.

The following causes if marked ready will be passed for the day. No cause will be set for a day on this call. 393—Remele, an infant, v. J Lackner Co. 400—Theiner v. B Un Elev R R Co. 138—Lucitt v. B H R R Co. 156—Banks v Klein and another. 190—Brennan, as admx, v. L I R R Co. 140, 141—Zimmerman v. Auto Car Mfg Co. 423—McDonald v. L I R R Co. 425—Henkel v. Quinn. 427—Grathwohl v. The City of N Y. 429—Roediger, an infant, v. Mallon. 430—Gaffney v. McPhail. 431—Welranch, as admx, v. John Pirkl Foundry Co. 432—McIntyre, as adm, v. L I R RCo. 436, 437—Schoenfelder v. Simken. 438—Calder v. L I R R Co. 439—Hogan v. Degnon Realty & Term Imp Co. 440—Marine v. Fuller Co and another. Highest number reached on general calendar in its regular order, 440.

COUNTY COURT—Criminal Term—Humphrey, J. 3168—People v. Fred Heimgartner, Joseph Hastings, and John O'Neill. 3168B—Same v. Joseph Roe. 3175—Same v. Salvatore Majorana. 3176—Same v. same defendant. 3177—Same v. same defendant. 3256—Same v. Joseph Schenesky.

Westchester County.

Calendar for Oct. 25, 1911.

SUPREME COURT—Part I., Morschauser, J.; Part II., Keogh, J. 64—Banker v. N Y C & H R R Co. 67—Bohringer v. Campbell. 78—Fitzpatrick v. N Y C & H R R Co. 55—Tompkins v. Zachariasen. 157—Coon v. Swackhamer. 31—Marsh v. City of Yonkers. 160—Baruchi v. Ullmann. 162—Lyon v. Frost. 110—Condon v. N Y C & H R R Co. 523—Cammon v. Koerner. 70—Schurberg v. Grady. 121—Davis v. same. 143—Lucas v. N Y C & H R R Co. 525—Dombrowski v. Cross.

The following causes, if answered ready, will be passed for the day. No cause will be set down for a day upon the call: 4—Rimizen v. Federal Sugar Refining Co. 22—O'Hara v. Whitlidge. 23—Same v. same. 65—Husted v. Greenlawn Cemetery. 79—Hart v. Thomas McNally Co. 49—Donohue v. McGrath. 59—Kinstler v. McNennery. 60—Cheers v. V B Construction Co. 146—Duda v. Green Taxicab Co. 153—Dombrowski v. Cross. 159—Cowan v. Nooney. 164—Caruso v. Huguenot Coal & Wood Co. 168—Kerr v. Todd Box & Lumber Co. 477—Nugent v. John, &c. 171—Lord v. Wulff. 172—Horan v. Rockland Light & Power Co. 173—Cassidy v. N Y C & H R R Co. 174—Borcher v. Lusk. 175—Fisher v. City of Yonkers. Highest number reached 175.

SUPREME COURT—Mills, J. 90—Drain v. Drain et al. 54—Wallace v. Wallace et al. 84—Aiello v. Gagliardi. 97—Lepore v. Capossella. 68—Siebrecht v. Siebrecht. 100—Rocco v. Hussar. 69—Tyle v. Gambles. 29—Dobbs v. Taylor. 45—Orton v. Westchester & Bronx Title & Mtge Gy Co. 79—Nott v. Purdy. 15—Budrock v. O'Rourke. 73—Lawrence v. Burns. 8—Gainsborg v. Deutermann. 80—Filiardie v. Romano. 42—Murphy v. Yonkers Sav Bank. 91—Flannery v. Morrissey. 27—Townsend v. Townsend. 65—First Nat Bank of Yonkers v. Horrigan. 55—Merline v. N Y Terrain & Building Co. 25—Crowley v. Seymour. 70—New Rochelle Coal & Lumber Co v. Bullinger. 75—De Luca v. Chinchiolo. 20—Baird v. Baird. 68—First National Bank of Yonkers v. Collins. 2—Mulwitz v. Levine. 78—Schmalling v. Zaccagnino. 10—Papa v. Lozzi.

COUNTY COURT—Platt, J. 227—Rae v. Van Deusen. 253—New Rochelle Coal & Lumber Co v. Reardon. 236—Taylor v. Braccini. 87—De Lillo v. Underhill Brick Co. 221—Alexander v. Sloat. 218—A J G Motor Car Co v. Luciano. 206—Coon v. Coon. 256—Grodutsky v. N Y, N H & H R R Co. 258—Rosenblatt v. same. 259—Krantz v. same. 260—Same v. same. 266—Miller v. Mitchell. 270—Manhattan Trap Rock Co v. Luciano. 274—Cooper v. Getty. 275—City and County Contract Co v. Anderson. 276—Doherty v. N Y & Stamford Ry Co. 277—Pitella v. Luciano. 278—Ossining Nat Bank v. Ten Hagen. 279—Finley v. Conlan. 281—Stern v. Frey. 283—Utano v. Moresco.

POLICE AND FIRE TRANSFERS.

Police Department.

Sergeant promoted to Lieutenant, assigned as indicated: Michael Hickey, Sixty-sixth to Sixty-first Precinct.

Patrolman promoted to Sergeant, assigned as indicated: Harry Kahl, Fifth to Seventy-ninth Precinct.

Appointment as hostler; P. J. Killian, Seventy-ninth Precinct.

Transfers: Sergt. Joseph P. Faney, Central Office Squad, to 202d Precinct.

Patrolmen; W. Mills, 154th Precinct to Central Office Squad. Precincts indicated to Detective Bureau as Acting Detective Sergeants; J. O'Day, 14th; T. F. Kealey, 39th; E. O'Brien, 26th; E. F. England, 74th.

Detective Bureau to precincts indicated and designation as Acting Detective Sergeants revoked: E. J. Galvin, 39th; J. H. Mulraney, 148th; G. Byrnes, 149th; D. McCarthy, 165th; T. F. Balfe, 148th; J. Muldoon, 149th; M. Owens, 153d; W. H. Allen, 276th; John F. Maher, 26th to 33d Precinct; W. F. Clair, 17th to Traffic D.

Assignments: Patrolmen H. J. O'Connor, Central Office Squad, to charge of Department Store House; W. Mills, Central Office Squad, to duty in Department Store House; A. L. Debes, Traffic C, as chauffeur.

Permitted to leave city: Patrolman A. DePiazzy, Eighteenth Precinct, 90 days' sick leave.

Fire Department.

Assignments: Inspector of Buildings James P. Reehil, Division of Buildings, Bureau of Repairs and Supplies, to assume charge of division.

Detail: Foreman Robert C. Ruckholdt, Hook and Ladder 26, to charge of Division of Horses, Bureau of Repairs and Supplies.

Revocation of details: Foreman William H. Cozine, Hook and Ladder 24, in charge of Division of Buildings, Bureau of Repairs and Supplies; Foreman Dennis J. Curtin, Engine 11, in charge of Division of Horses, Bureau of Repairs and Supplies.

Transfers: Foreman Charles S. Bass, Hook and Ladder 25, to Engine 44; Foreman George J. Fox, Engine 44, to Hook and Ladder 16; Foreman Edward L. Cook, Hook and Ladder 24, to Hook and Ladder 26.

BUSINESS TROUBLES.

JEROME M. BURTON.—Jerome M. Burton, grocer, at Yonkers, has filed a petition in bankruptcy, with liabilities of $3,358 and assets of $2,211.

ABELANSKY & KAUFMAN.—Judge Holt has appointed Frederich A. Burlingame receiver for Abelansky & Kaufman, manufacturers of pants, at 89 East Broadway. Assets consist of stock, $1,500, and machines, $1,500.

THEODORE B. SCANLIN.—Theodore B. Scanlin, hotel keeper at Pawling, N. Y., has filed a petition in bankruptcy, with liabilities of $5,028 and assets of $320 in accounts. There are twenty creditors in New York City.

GEORGE A. BAKER.—George A. Baker, lawyer, of 226 Lafayette Street, has filed a petition in bankruptcy with liabilities of $2,453 and assets of $1,615, consisting of cash, $62, and worthless judgments, $1,253. He has only three creditors, the largest being Byram L. Winter of Smithboro, N. Y., $1,639, on a judgment in 1903.

TYPEWRITER INSPECTION COMPANY.—Deputy Sheriff Graff has received an execution for $15,436 against the Typewriter Inspection Company of 317 Broadway, corner of Thomas Street, in favor of the Oliver Typewriter Company on eighteen notes made between Feb. 25 and Nov. 23, 1909, and a keeper was placed in charge of the place.

SIMPLEX HOME MOTION PICTURE CO.—Judge Holt has appointed Ezra P. Prentice receiver for the Simplex Home Motion Picture Co. of 46 West Twenty-fourth Street. Liabilities are $30,000 and assets $15,000, mostly in new machinery. The landlord has brought dispossess proceedings at the factory, 511 West Forty-second Street. Seaman Miller of 2 Rector Street was designated as special master.

RASKIN & LINDENBAUM.—A petition in bankruptcy has been filed against Jacob Raskin and Samuel Lindenbaum, of Raskin & Lindenbaum, furniture dealers at 310 East Houston Street, by these creditors: Royal Table Company, $495; Jacob Harrison, $215, and Solomon Berman, $350. Judge Holt appointed Roderick Terry, Jr., receiver, and authorized him to continue business ten days. Liabilities are $5,000, and assets, $1,750.

FERDINAND R. EIDEN.—Schedules in bankruptcy of Ferdinand R. Eiden, wholesale millinery, at 64 East Eighth Street, show liabilities of $65,666 and assets of $18,029, consisting of stock, $10,000; fixtures and machinery, $1,500; accounts and equity in assigned accounts, $6,500, and cash in bank, $29. Among the creditors are George E. Bullock & Co., $28,913; Charles Hoffhauer & Co., $6,827, secured; Charles Schneider, $3,000; Berlin & Trosky, $1,505, and German Exchange Bank, $1,500.

ANCHOR METAL NOVELTY COMPANY.—The Anchor Metal Novelty Company of 342 West Fourteenth Street, by Henry L. Brittain, Vice President has filed an answer to the bankruptcy petition against the company, in which it is denied that the company is insolvent, and that Hannah Levy, one of the petitioners, has a provable claim, and asserts that the actual provable claims do not aggregate $500. The liabilities are stated to be $20,000 and assets $30,000. This is the company of which James O'Neill, the actor, was President.

ADOLPH MESSER.—Adolph Messer, liquor dealer of 1,824 Second Avenue, and formerly of the firm of Messer & Kraut, at 240 East 100th Street, has filed a petition in bankruptcy to get rid of both individual and firm debts. Liabilities are $53,553, of which $48,100 are secured, mostly by realty mortgages, and nominal assets, $3,656, consisting of notes, $1,826; deposit for purchase of a house, $1,750, and a Valley Dew Distilling Company whisky certificate for five barrels of whisky, $80. Among the creditors are Sigmund Adler, $16,000, secured; Sophie Grossman, $16,000, secured; Amelia Happel, $5,000, secured; Bernheimer & Schwartz Pilsner Brewing Company, $6,000, secured, and John A. Schappert, $5,100. Mr. Messer, it is said, formerly owned 1,824 Second Avenue, and several other pieces of real estate.

Judgments.

These judgments for amounts more than $100 were filed yesterday, the first name being that of the debtor:

Auerhahn, Uscher—A. L. Kass, $337.
Altieri, Carmine—B. Pernetti, $128.
Alber, Reed A.—L. Lasarow, $120.
Beyer, Augusta H.—A. Walter, $251.
Bacci, Frank J.—R. Abolofia, $109.
Buchner, Augusta—G. H. Perkins, $1,681.
Same—Same, $1,681.
Same—Same, $1,550.
Same—Same, $1,550.
Same—Same, $1,550.
Berthier, Alix—S. Nettel, $1,037.
Berkowitz, Joseph—A. Mark et al., $121.
Baumann, Gustave—A. Ruff et al., $4,547.
Condon, Thomas G.—W. W. Walker, $326.
Carpenter, F. Newton—W. C. Burbank, $148.
Clatto, Carmelo and Giovanni—A. Stanzu, $159.
Cashman, James J., and James A. McDonald—L. A. McLaughlin, $273.
Caplan, Jacob—American Woolen Co. of New York, $3,760.
Chorush, Abraham—M. Goldberg, $187.
Campbell, George—George Ringler & Co., $200.
Champion, William C., and Benjamin H. Horton—George Ringler & Co., $243.
Dougherty, Bernard J., and Theodore Hirbink—G. Bartels, $130.
Dennis, Henry H.—B. Bergel, $121.
Edmonds, Louis—W. J. Daniel, $6,555.
Forlenza, Nunziante—C. Raffaniello, $214.
Fenn, Frederick W.—H. W. Showers, $108.
Gregory, James—L. Perrella, $125.
Ginsberg, David, and Adolph Morris—C. Spielmann et al., $544.
Flaunlacker, Louis W., and Joseph H. Myers, (not summoned)—G. L. Myers, $1,288.
Goldman, Meyer—J. Litvak, $152.
Haas, Henry L.—Greenhut & Co., $136.
Hammel, Abraham, and Ike Schilt—A. Lucker, $107.
Griswold, Russell G.—H. Smith, $120.
Gambier, Edith M.—E. V. Gambier, costs, $227.
Huttenlocher, Gustav—J. F. McNamara, $198.
Hall, George—George Ringler & Co., $176.
Horning, Catherine E.—Same, $133.
Henry, Mary—Bernheimer Distilling Co., $330.
Hough, James W.—New York Contracting and Trucking Co., $371.
Holmes, Edgar A.—J. E. Conron et al., $170.
Kahn, Aaron—S. A. Tannenbaum, $137.
Kraft, Marie A.—W. I. Young et al., $4,547.
Keagy, John A.—Manhattan Leasing Co., $512.
Kimball, Williard R.—Westinghouse Electric Mfg. Co., $8,411.
Kalfus, Philip L.—Levey Co., $115.
Lieberman, Morris—United Dairy Co., $182.
Karp, Louis—F. Gens, $507.
Kling, Isidor—Gross & Begulin, $221.
Kaufman, Bessie, admx.—D. Leikend, $366.
Kline, Frank W.—Empire Hardware Co., $142.
King, John W.—A. Weisbecker et al., $157.
Lentz, Tobias H.—B. D. Davis, $1,546.
Morgenstern, Sigmund, and Joseph Freedman—J. Bach, $13,980.
Morny, Frederick A.—H. M. Cornell, $216.
Loring, Frank L.—E. Fowler, $202.
Lesser, Morris, Solon H. Newmark, (not summoned,) and Isaac Gerstein, (not summoned) —Improved Property Holding Co. of New York, $329.
Martens, William J., and Walter Krisch—M. S. Roth, $153.
Mathews, F. L., Robert V. Mathews, Bayard N. Cole, and Stamford Tidewater Coal Co.—A. W. Hillebrand Co., $1,571.
Same—Same, $1,571.
Moran, Annie, or A. Moran—City of New York, $523.
Merblestein, George—Mutual Mfg. Co., $287.
Mincelli, Rocca—A. Kohn, $224.
McElroy, James—Marine Ice Co., $189.
Purvis, Harry—Hall & Ruckel, $342.
Penfield, William W.—C. J. Brause et al., costs, $117.
Palsachow, Lazar—M. Trosky, $403.
Pollard, F. Ellory—T. M. Kearns, $629.
Prince, Delix, and Charles Prince Co.—E. Deichman, $112.
Ryerson, Minnie D. or Minetta—City of New York, $308.
Schacher, Josef—H. Schraub, $114.
Schulte, David A. and Rose—S. Jacobs, $4,513.
Sachs, Maurice, and Charles Kendall—F. W. Crane Lumber Co., $123.
Simpson, Alice L.—J. E. Meyer, $298.
Stockman, Frank—City of New York, $505.
Spirer, Frederick J.—Same, $116.
Selgelbaum, Louis—Same, $310.
Scott, William W.—Same, $408.
Teague, E. P.—Same, $408.
Thompson, H. Serrell—Same, $122.
Tobin, John—Same, $603.
Tolan, John—Same, $408.
Twiss, Jeanette or Jeanetta L.—Same, $310.
Turney, Lydia E.—City of New York, $408.
Tousey, Mary H.—Same, $408.
Walls, Martin—Same, $220.
Williams, Richard P.—L. Barr, $230.
Whisten, Stephen A., S. A. Whisten Construction Co., and Alfred R. Conlin—Savoy Glass Co., $148.
Welk, Abraham, and Nathan Brogan—M. Jaffe et al., $675.
New York Terrain & Building Co.—Hartford Faience Corp., $244.
Wise Piano Co.—S. Lorsch, $138.
Briggs Avenue Realty Co.—H. Delinsky, $445.
Glen Island Casino Co.—Knickerbocker Ice Co., $209.
Marine Equipment Co.—A. Kriment et al., $950.
New York Terrain & Building Co.—Pottier & Stymus Mfg. Co., $130.
International Banking Corp—Philippine Sugar Estates Development Co., Ltd., $6,822.
Anchor Metal Novelty—J. Bovers, $172.
Lowell Pub. Co.—R. W. Jones et al., $1,694.
Upright Co.—E. Bartolisius, $894.
Rathbun, Milcon, Co.—H. Reessing, costs, $109.
De Doto Timber Co., J. B. Eccleston, and Annie Eccleston, (not summoned,) $581; K. L. & N. Construction Co., Isaac Levy, Adolf Hirsfeld, Harris H. Uris, Rose Weinstein, and M. Krulewitch, executors—S. Heyman, $1,139.
American National Ins. Co.—M. Greenberg, $240.
Leizerkowitz Realty & Construction Co.—M. Greenberg, $240
American Automatic Telephone Co.—Gould Storage Battery Co., $1,774.
Tangiers Maners Corp.—V. Gelinean, $414.
John M. Linck Construction Co. and Abraham R. Thompson—I. Greenberg, $520.
Kircher, Louis—M Solomon, costs, $102.
M. G. Samuels & Co.—C. H. Watson et al., $6,048.

Satisfied Judgments.

The first name is that of the debtor, the second that of the creditor, and the date that when judgment was filed.

Hatch, Edward W.—Walkup, Baldwin & Co., Inc., Oct. 10, 1911, (vacated,) $12,000.
Hangan, Mary E.—I. Rosenbaum, Sept. 5, 1911, $169.
Bruck, Henry—G. J. Bidtel, Oct. 5, 1911, $150.
Reddy, Patrick—Wannemacher & Wier Co., Oct. 21, 1901, $425.
Same—Same, Oct. 13, 1911, $423.
Baer, Isaac—W. Rosenbaum et al., March 21, 1910, $318.
Chevra Poel Zedek Anchei Illia—I. Manheim et al., June 19, 1909, $981.
Rice, Herbert R.—W. Hanauer, May 27, 1907, $2,363.
Richardson, Frederick A.—F. C. Howe, May 25, 1909, $392.
Gluck, Betty, Rubin Fisher, and Jacob Fisher—W. Rosenbaum et al., Feb. 16, 1911, $113.
Young, J. William, and Charles H. Schminke—T. G. Knight, Dec. 28, 1900, $680.
Siotopolsky, Saul—B. Troyansky, Oct. 18, 1911, $341.
Testa, Aureliano—M. A. Testa, Oct. 9, 1911, $138.
Kinzler, Jacob, et al.—J. Altkrug, Nov. 2, 1910, $404.
Manning, Robert F.—M. F. Manning, Oct. 23, 1911, $536.

Arrival of Buyers.

Arriving buyers may register in this column by telephoning 1000 Bryant.

Field, L. H., Company, Jackson, Mich.; J. Docksey, dress goods and silks; Hotel Cadillac.
Kaufman Brothers, Pittsburgh, Penn.; H. H. Edgcomb, hats and caps; 200 Fifth Avenue.
Hibbard, C. A., & Co., Colorado Springs, Col.; C. A. Hibbard, cloaks, waists, laces, and millinery; 129 West Twenty-seventh Street.
Bry Block Mercantile Company, Memphis, Tenn.; H. Leffich, notions, gloves, hosiery, and leather goods; 45 East Seventeenth Street.
Baltimore Bargain House, Baltimore, Md.; R. K. West, dress goods; 72 Leonard Street.
Silverman, M., & Son, Philadelphia, Penn.; A. Silverman, cloaks and suits; 18 West Twenty-seventh Street.
Mandel Brothers, Chicago, Ill.; Miss Ford, ladies' coats; Miss E. Galvin, ladies' furnishing goods and infants' wear; 15 East Twenty-second Street.
Woodward & Lothrop, Washington, D. C.; Mrs. F. Evans, corsets, muslin underwear and infants' wear; 334 Fourth Avenue.
Jordan-Marsh Company, Boston, Mass.; Miss L. M. Robischeau, ladies' coats and skirts; C. E. Masson, Oriental rugs; Mrs. M. E. Darlington, misses' suits; Mrs. Gurney, representing; 31 Union Square.
Kespohl-Mohrenstecher Company, Quincy, Ill.; J. Kespohl, dry goods and notions; 100 Fifth Avenue.
Gimbel Brothers, Milwaukee, Wis.; Mr. Moody, dry goods; Thirty-second Street and Broadway.
Beacon, The, Cambridge, Mass.; Mrs. Joslin, notions, stationery, jewelry, toilet and leather goods; 41 Union Square.
"Kaufman's," Harrisburg, Penn.; J. E. Gutman, ready-to-wear; 114 Fifth Avenue.
Rosenthal Brothers, Baltimore, Md.; C. E. Rosenthal, coats; 114 Fifth Avenue.
Maison Blanche Company, New Orleans, La.; S. J. Shwartz, hosiery and embroideries; 114 Fifth Avenue.
Shartenberg & Robinson, New Haven, Conn.; L. K. Young, cloaks and suits; J. Bernstein, linens, ribbons, and white goods; 75 Spring Street.
Sweeney Company, Buffalo, N. Y.; F. Streuber, laces, embroideries, neckwear, and toilet goods; E. H. Ward, dry goods; 75 Spring Street.
Minneapolis Dry Goods Company, Minneapolis, Minn.; W. B. Clausen, dress goods; 454 Broome Street; Prince George Hotel.
Sibley, Lindsay & Curr Company, Rochester, N. Y.; Miss K. Maloney, infants' wear; 454 Broome Street; Prince George Hotel.
Gilchrist Company, Boston, Mass.; F. W. Small, shoes; A. B. Austin, clothing; Prince George Hotel; Miss C. Towns, handkerchiefs; C. W. Downs, representing; 55 White Street.
Filene's, W., Sons Company, Boston, Mass.; Miss L. Lehr, waists, muslin underwear, petticoats, corsets, kimonos, and dressing sacques; Mrs. M. L. Jackson, waists; Miss Jones, kimonos; Miss Minshall, corsets; 4 West Twenty-second Street.
Adam, J. N., & Co., Buffalo, N. Y.; H. J. Ellsworth, dress goods; 214 Church Street.
Adam, Meldrum & Anderson Company, Buffalo, N. Y.; Miss Kylander, representing; 2 Walker Street.
Field, Marshall, & Co., Chicago, Ill.; F. W. Pomeroy, rugs; 104 Worth Street.
Nordhoff & Co., Seattle, Wash.; J. Shea, dress goods, silks, velvets, and linings; A. B. Baker, cloaks, suits, waists, and furs; G. Kalt, rugs and upholstery goods; 2 Walker Street.
Wanamaker, John, Philadelphia, Penn.; J. J. Coyne, leather goods; Broadway and Tenth Street.
Gans Brothers, Baltimore, Md.; W. Gans, umbrellas; Hotel Cadillac.
Woodward & Lothrop, Washington, D. C.; Miss A. Metz, handkerchiefs; Miss D. Collins, ladies' neckwear and ruchings; Miss L. McGill, laces and ribbons; 334 Fourth Avenue; Holland House.
Houston, J. A., Company, Boston, Mass.; C. E. Magrane, dry goods; Hotel Great Northern.
Famous, St. Louis, Mo.; Miss A. Aborgast, art needlework; 4 Washington Place; Hotel Flanders.
Daniels & Fisher Stores Company, Denver, Col.; T. D. Reagan, leather goods; 56 Worth Street; Hotel Flanders.
Patrick, F. A., & Co., Duluth, Minn.; E. H. Stevenson, notions, laces, and jewelry; 43 Leonard Street; Hotel Woodward.
Drewry-Hughes Company, Richmond, Va.; W. A. Powers, dry goods; 75 Leonard Street.
Armstrong, Cator & Co., Baltimore, Md.; G. H. Lanten, hats; 621 Broadway.
Filenes, William, Sons Company, Boston, Mass.; Miss J. M. Hayden, ready to wear; 4 West Twenty-second Street.
Ely & Walker Dry Goods Company, St. Louis, Mo.; G. F. Newhard, notions, jewelry, and ribbons; 258 Church Street; Hotel Great Northern.
Witz, M., & Co., Baltimore, Md.; M. Witz, piece goods; Hotel Pierrepont.
Axe, B., & Co., Philadelphia, Penn.; B. Hark, waists; Hotel Pierrepont.
Goldenberg Brothers, Baltimore, Md.; J. Wolf, cloaks and suits; Hotel Marlborough.
Stix, Baer & Fuller Dry Goods Company, St. Louis, Mo.; F. A. Krim, ready to wear; 114 Fifth Avenue.
Thalheimer Brothers, Richmond, Va.; W. B. Thalheimer, dry goods; 129 West Twenty-seventh Street.
Gimbel Brothers, Philadelphia, Penn.; E. Bohm, leather goods; Broadway and Thirty-second Street.
Newcomb-Endicott Company, Detroit, Mich.; H. R. Newcomb, furnishing goods; 200 Fifth Avenue.
Galland Brothers, Wilkesbarre, Penn.; M. Galland, muslin underwear; 6 West Twenty-second Street.
Mears & Hagen, Scranton, Penn.; J. Mears, hosiery; Hotel Imperial.
Rothschild Brothers, Ithaca, N. Y.; I. Rothschild, dry goods; Hotel Victoria.
Mahedy & Fleming, Shawnee, Ariz.; J. S. Mahedy, carpets; Hotel Broztell.
Starr, L., & Co., Boston, Mass.; J. T. McWheenty, cloaks and suits; Hotel Broztell.
Lord & Gage, Reading, Penn.; H. Volk, cloaks and suits; 214 Church Street; Hotel Broztell.
Blank Brothers, Philadelphia, Penn.; E. Blank, piece goods; The Breslin.
Barney, H. S., Company, Schenectady, N. Y.; W. H. Warner, furnishing goods, hosiery, and underwear; 75 Spring Street; The Breslin.
Brown, E. S., Company, Fall River, Mass.; M. J. Dillon, notions and ribbons; Hotel St. Denis.
Sondheim, Frank & Co., Baltimore, Md.; G. W. Landon, laces; Hotel Victoria.
Flint & Kent, Buffalo, N. Y.; P. Bartholomew, rugs; 31 Union Square; Holland House.
Jordan, Marsh Company, Boston, Mass.; F. A. Burdick, ladies' coats and skirts; 31 Union Square.
Filene's, William, Sons Company, Boston, Mass.; Miss Schlager, petticoats; 4 West Twenty-second Street; Hotel Wolcott.
Wanamaker, John, Philadelphia, Penn.; Miss McMahon, misses' suits and coats; Broadway and Tenth Street; Hotel Wolcott.
Miller & Rhoades, Richmond, Va.; W. O. Day, housefurnishing goods; 55 White Street; Hotel Grand.
Graff, A., & Co., Philadelphia, Penn.; A. F. Lippincott, carpets; Hotel Grand.
Harley Dry Goods Company, Pawtucket, R. I.; L. M. Rousseau, dress goods and silks; Hotel Grand.
Goldenberg, M., Washington, D. C.; L. R. Reese, linens; Hotel Grand.
Silverman, M., & Son, Philadelphia, Penn.; S. B. Koffler, notions and laces; W. Silverman, domestics; 18 West Twenty-seventh Street.
Boston Store, Chicago, Ill.; K. Louis, gloves and umbrellas; 114 Fifth Avenue.
Denholm, McKay Company, Worcester, Mass.; L. B. Withstanley, domestics; C. P. MacDuff, gloves and jewelry; 2 Walker Street.
Fraser R., Utica, N. Y.; A. H. Cavanaugh, cloaks and suits; Herald Square Hotel.

WANTED.—Experienced salesman on shirts with established trade. Metropolitan Shirt Co., 38 White St.

Former manufacturer of cloaks and suits wishes position as salesman; have trade. G 33 Times.

SALESMAN wants lines cloaks, suits, dresses shirtwaists, skirts, Denver to Coast. F 89 Times.

Guide for Buyers.

1 line, 1 year, $116.80; 6 mos., $61.88; 3 mos., $32.76; 1 mo., $11.40.

ADVERTISING NOVELTIES & SOUVENIRS. A. C. Bosselman & Co., 469 Broadway.
EMBROIDERIES AND LACES. Leumann, Boesch & Weingart, 133 5th Av.
MARABOU Neckwear, Novelties & Trimmings. Hauser & Davis Mfg., 59 East 8th St.
MANICURE SUPPLIES. Lustr-ite (Floridine Mfg. Co.,) 43 Franklin.

LATEST CUSTOMS RULINGS.

Fan Chains Pay 60 Per Cent.—Duty on Imitation Onyx Is Reduced.

In overruling a protest filed by Bernard, Judae & Co. the Board of United States General Appraisers yesterday held that chains composed of glass beads strung on strands of cotton thread in a substantial manner, having a snap attached for fastenings to fans or other articles, are not "toys," but are articles used by adults. The chain is fastened at the ends, making a continuous string about thirty-six inches in circumference, having larger and different colored beads at equal intervals throughout.

Duty was assessed under Paragraph 421 of the act of 1909 at the rate of 60 per cent. ad valorem as "beads not specially provided for." The importers set up the contention that the chains are "toys," dutiable at only 35 per cent. ad valorem, or in the alternative subject to a tax of 45 per cent. as "manufactures of glass." It was shown at the hearing that the chains were imported for magazines and newspapers and are intended for distribution as premiums. Judge Sharretts says that it is apparent that the articles are not intended for children, but are of such a character that they may be used by adults. The Collector's classification is affirmed.

The board sustained a claim made by Albert Lorsch & Co. The merchandise consists of pieces of glass or paste made to imitate onyx and designed for use in the manufacture of jewelry. The goods were assessed at the rate of 45 per cent. ad valorem under the provision in the present law for manufactures of paste or glass. The importers alleged that the articles should be allowed to enter with a tax of 20 per cent. as imitations of precious stones. The Collector is reversed.

The board declined to reverse the assessment made by Collector Loeb on ornamental leaves, artificial flowers, and similar articles. The importers made several claims for duty lower than that exacted, but without success. The firms concerned in the ruling are Goodkind & Robinson, J. Scheuer, Knauth, Nachod & Kuhn, Geurin & Lavassoux, Theodore H. Moore, C. J. Diercke, and F. B. Vandegrift & Co.

A. Forster & Co. and others obtained a reversal of the Collector's assessment on films for toy magic lanterns. Duty was taken at the rate of 1½ cents per foot, whereas the importers asked that the films be deemed "parts of toys," dutiable at 35 per cent. ad valorem. This claim is sustained. The decision affects Gimbel Brothers, Incorporated; W. C. Schoenemann, John Wanamaker, G. A. Schwartz, and Winter & Reineke.

THE UNITED SERVICE.

Special to The New York Times.

The Army.

WASHINGTON, Oct. 24.—Capt. G. R. Spalding, Corps of Engineers, to Jacksonville, Fla., official business.

First Lieut. C. M. Allen, Fifth Field Artillery, to Cleveland, Ohio, duty with organized militia, relieving First Lieut. A. H. Carter, Fifth Field Artillery, who will proceed to Chicago.

First Lieut. F. C. Miller, Thirtieth Infantry, to Jefferson Barracks, Mo., recruit duty.

Coast Artillery changes: Capt. H. L. Landers from artillery district of Cape Fear, and assigned to One Hundred and Sixty-second Company; Capt. C. M. Seaman from Seventy-ninth Company and placed on unassigned list; he will report at artillery district, Cape Fear; First Lieut. M. H. Thompson transferred from One Hundred and Eleventh to One Hundred and Fourth Company; First Lieut. T. M. Chase transferred from One Hundred and Fourth to Seventy-ninth Company.

Capt. J. D. Tilford, Quartermaster, from transport Kilpatrick to this city.

Capt. A. W. Williams, Medical Corps, will visit Frankford Arsenal, Penn., official business.

First Lieut. A. B. Dockery, Fifth Cavalry, to Sacramento, duty with organized militia.

Capt. F. C. Marshall, cavalry, unassigned, to Hartford, Conn., for instructing National Guard.

Capt. H. F. Pipes, Medical Corps, to Washington Barracks, D. C., temporary duty.

Coast Artillery changes: Major D. Skerrett from Fort Greble, R. I., to Fort Mott, N. J.; Major F. E. Harris from Fort Mott, N. J., to Fort Greble, R. I.

First Lieut. E. R. Gentry, Medical Corps, now at Fort Leavenworth, will sail Dec. 5 for the Philippines

The Navy.

Commander P. Williams to command the Tallahassee.

Lieut. Commander A. M. Cook to the Idaho as executive officer.

Lieut. Commander D. M. Wood to naval magazine, St. Julien's Creek, Va.

Movements of Naval Vessels.

Arrived—Tingey at Charleston, Bagley at Norfolk, Patuxent at navy yard, New York; Cincinnati at Tiburon, Raleigh at San Francisco, Stringham at Hampton Roads, and Albany at Shanghai.

Sailed—Waban from Key West for Habana, Paducah from Portsmouth, N. H., for Guantanamo, Hercules from Washington for Norfolk, Sterling from Key West for Tompkinsville, Oregon from Bremerton for San Diego, and Patterson from Philadelphia for Newport.

AUTUMN RESORTS.

NEW YORK—Westchester County.

COUNTRY LIFE WITHIN A HALF HOUR OF THE GRAND CENTRAL.

HOTEL GRAMATAN

LAWRENCE PARK, BRONXVILLE, N. Y.

Automobiling, riding, driving, beautiful walks, best tennis courts in Westchester County.
The most PICTURESQUE and SPORTY GOLF COURSE near New York. An ideal Fall and Winter home for the New York business man.
HOTEL GRAMATAN, INC., Props.

NEW JERSEY—Montclair.

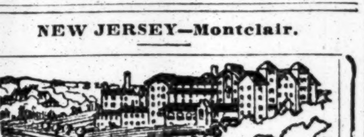

600 feet elevation.

Hotel MONTCLAIR

Open the year 'round.
14 Miles from New York
—the BEST of Roads.
MONTCLAIR, N. J.
T. EDMUND KRUMBHOLZ.
Also: "The Kirkwood," Camden, S. C.

NEW JERSEY—Lakewood.

LAKEWOOD
Among the Pines of New Jersey.
SEASON OCTOBER TO JUNE
Offers exceptional attractions for the enjoyment of outdoor life. Ideal conditions for motoring.
ANNUAL FALL GOLF TOURNAMENT
Thursday, Friday, Saturday, Nov. 9, 10, 11.
LAUREL HOUSE
NOW OPEN. A. J. Murphy, Mgr.

BARTLETT INN
The Only European Plan Hotel in Lakewood, N. J.
Write for illustrated booklet and rates

The Manhattan
Lakewood, N. J.
The ideal family hotel. Chas. Hecht, Prop.

NEW JERSEY—Atlantic City.

Marlborough-Blenheim
Atlantic City, N. J. Josiah White & Sons Co.

WIENER'S HOTEL,
New Jersey Av. and Beach, Atlantic City.
Offers special rates for the Winter months.
No extra charge for salt water baths.

ATLANTIC CITY
is at its best during its famous Autumn Season.
Ask Mr. Foster | Free information. Flatiron Arcade. B'way & 23d St.

NEW ENGLAND—New Hampshire.

Autumn
in New Hampshire
ROCKINGHAM HOTEL
PORTSMOUTH
A beautiful hotel, in a quaint old town, on direct route of all motor tours.
An attractive Winter home. Rates on application.
GEORGE Q. PATTEE, Prop.

SCHOOLS.

NEW YORK—Manhattan.

Berkeley School
Founded 1880.
72d St. & West End Ave.
Prepares Boys thoroughly for All College and Technical Schools. Small classes with Individual Instruction. Afternoon Study Hour. Military Drill (optional). Library and Thoroughly Equipped Chemical and Physical Laboratory. Gymnasium and Athletic Field. Athletics under experienced Trainer. Special attention given to primary instruction—the foundation of all education. No Home Study for Young Boys. Separate Buildings for Primary and Junior Departments. A few more Boys will be received.
Illustrated Catalogue upon Application.
JOSEPH CURTIS SLOANE, Headmaster.

The 20th Year of
Hamilton Institute for Boys
will open in its NEW HOME at
599 WEST END AVE., S. W. Cor. of 89th St., on OCT. 4TH. College and Commercial Preparation. Catalog on request. Office hours, 9-12.
N. ARCHIBALD SHAW, JR., Principal.

HAMILTON INSTITUTE FOR GIRLS, 3 West 81st St., Central Park West. Special students, Post-graduate work. A faculty of nine. Limited to seventy-five pupils.

The Berlitz School of Languages
Madison Square (1122 Broadway).
Harlem Branch, 343 Lenox Av., nr. 127th St.
Brooklyn — 218-220 Livingston St.
All languages by superior native teachers.
Terms Reasonable. Trial Lessons Free.
Private lessons and classes. School or Residence. Interesting catalogue mailed on request.

IRVING SCHOOL
L. D. RAY, 35 W. 84th St.
BOYS FROM 6 TO 20. ALL DEPARTMENTS.
150 GRADUATES HAVE ENTERED COLLEGE
NO HOME STUDY FOR BOYS UNDER FIFTEEN.
Telephone connection. Year book on request.

Evening Studies for Men.
Surveying, Drafting, French, Spanish, Elementary and Speed Stenography, Public Speaking, etc. Write for Circulars.
HARLEM Y. M. C. A.
7 WEST 125TH ST.

The School of Mothercraft
566 WEST END AVENUE, NEAR 87TH ST.
KINDERGARTEN: Morning and afternoon groups; sessions chiefly out-of-doors. Weekly afternoon sessions for children 6 to 10 years. Classes in home care and training of children for young women, mothers, and nurses' assistants. MARY L. READ, Director.

The BARNARD SCHOOL of HOUSEHOLD ARTS 226 W. 79th St.
Cooking, Embroidery, Millinery, Dressmaking, Household Decoration, Accounts, Management. Also English and French. One or all subjects may be taken. Sessions begun. Catalog.

PUBLIC SPEAKING, SELF-CONFIDENCE, CORRECT ENGLISH, MENTAL DEVELOPMENT, BUSINESS SUCCESS. Five practical courses in one, under the personal direction of Grenville Kleiser, founder Public Speaking Club of America. Large auditorium. Friday evenings, beginning November 3d. Co-operation with West Side Y. M. C. A. For interesting booklet address Edward L. Wertheim, Educational Director, 302 West 57th St. 'Phone 3890 Col.

DR. SAVAGE GYMNASIUM
NORMAL SCHOOL. BOXING AND FENCING. SWIMMING POOL.
Classes and Individual Instruction for Men, Women, and Children in every department. Now Open. Circulars. 308 West 59th St.

Paine Business School
Shorthand, Typewriting, Telegraphy, Bookkeeping, etc. Taught Day and Evening. Catalogues.

MRS. HELEN M SCOVILL'S
HOME AND DAY SCHOOL FOR GIRLS.
Academic and Practical Business Courses. Physical Culture, Riding, Swimming. Special Opportunities for Post-Graduates. Music, Art. Individual care. European travel parties. 2,042 Fifth Ave.

MILLER SCHOOLS
1133 Broadway, corner 26th Street,
287 Lexington Avenue, corner 37th Street.
Shorthand, Typewriting, Bookkeeping.

Italian FRENCH, SPANISH, GERMAN, etc. Native Graduated Teachers. "Logical Method" used.
THE ITALIAN SCHOOL OF LANGUAGES, 316 Fifth Ave., corner 32d St.

German teacher, who has been seven months abroad, wishes to give instruction in German; many years' experience. X 102 Times.

Tailoring EAST SIDE Y. M. C. A., 151 EAST 86TH ST.

Stenography New evening private class forming. Individual attention. Short, easy method. Miss Breen, 229 W. 101st St. (Broadway.)

Mme. Bouché's School, ladies; French instruction, grammar, conversation, reading, dictation. 306 West 94th St.

Gentleman gives German or singing lessons; exchanges for English or piano lessons. T 35 Times.

NEW ENGLAND—Connecticut.

MISS BAIRD'S
HOME SCHOOL
FOR GIRLS
70 West Ave., Norwalk, Conn.
One hour from New York City and five hours from Boston, via N. Y., N. H. and Hartford R. R. Country air. Ideal environment for study and recreation. Broad culture. Real training of body, mind, and manners. The home life is replete with inspiration, tending to develop each girl into a useful and attractive member of the family and of society. Separate house for girls under 15. Intermediate, Academic, and College Preparatory classes. Superior advantages in Music, Art, and the Languages. Gymnasium courses and library.
Miss Ellen Dutton Townsend, A. B., (Wellesley,) Prin.

RUMSEY HALL. Cornwall, Litchfield Co., Conn. Home school for young boys in the Berkshires. Careful preparation for secondary schools. Particular attention to the formation of manly character, good habits. Athletics, gymnasium under supervision. 3 hours from N. Y. Catalogue. LOUIS H. SCHUTT, Headmaster.

NEW JERSEY—Freehold.

"Military, but not Reformatory."
Freehold Military School
is a home school for boys 8 to 13 years old only.
NEW JERSEY MILITARY ACADEMY—For older boys. Two distinct schools, nearly half mile apart; each complete in itself and entirely independent of the other, but under the SAME MANAGEMENT. For catalogue of either school address Major CHARLES M. DUNCAN, Box 50, Freehold, N. J.

INSTRUCTION—Musical.

WEIGESTER VOCAL STUDIOS
Superior training at moderate rates. Write for booklet. 862 Carnegie Hall.

Experienced vocal teacher will take few pupils at reduced rates; Old Italian and modern methods. Rapid progress; free trial; coaching. X 89 Times.

Vocal lessons given by musical graduate; former pupil of Marchesi; terms reasonable. Address H. Perley, 28 East 12th St.

ASSIGNEE NOTICES.

TO THE CREDITORS OF PELOSO BROTHERS COMPANY:

In pursuance to an order of the Hon. Francis K. Pendleton, one of the Justices of the Supreme Court of the State of New York, in the matter of the above firm, on October 6th, 1911, NOTICE IS HEREBY GIVEN TO ALL PERSONS HAVING CLAIMS AGAINST THE SAID PELOSO BROTHERS COMPANY, lately doing business at No. 28 Prince Street, Manhattan Borough, City of New York, to present the same, with the vouchers duly verified, to the subscriber, who has been duly appointed assignee for the benefit of creditors, at his office, No. 231 East 14th Street, Manhattan Borough, City of New York, on or before the 3d day of January, 1912.

Dated New York, Oct. 24, 1911.

EDWARD S. NAPOLIS, Assignee.

EMANUEL KLEIN, Attorney for Assignee, 231 East 14th Street, New York City, Manhattan Borough.

JULIUS BACHRACH
LIFE AND GENERAL INSURANCE.
Tel. 350 Cortl. 120 B'WAY. Write, Phone or Call.

AUCTION SALES.

ANDREW J. McCORMACK, Auctioneer,
REGULAR AUCTION SALE OF
STOCKS AND BONDS
By ADRIAN H. MULLER & SON
OFFICE NO. 55 WILLIAM ST.
Wednesday, October 25th, 1911
at 12:30 o'clock, at the
EXCHANGE SALESROOM,
NOS. 14 AND 16 VESEY STREET.

BY ORDER OF EXECUTORS.
$1,000 Southern Iron Co. 1st Mtge. 6% Bd., 1920.

BY ORDER OF ADMINISTRATRIX.
$2,000 Kings County Gas & Ill. Co. 1st 5s, 1940.

FOR ACCOUNT OF WHOM IT MAY CONCERN.
10 shs. Union Trust Co. of New Jersey.
10 shs. Mayfair Realty Co.
110 shs. Mayfair Realty Co.
8 shs. North River Insurance Co.
$2,000 Central Colorado Power Co. 1st 5s, 1946, with 10 shs. common and 10 shs. pfd. as bonus.
136 shs. New Jersey & Hudson River Ry. & Ferry Co. pfd.
7 shs. Guaranty Trust Co.
250 shs. Standard Motor Construction Co.
12 shs. Market & Fulton Natl. Bank.
50 shs. Jefferson Bank.
$9,088.36 Carnegie Trust Co. Deposit 25% paid.
20 shs. U. S. Steel Corp. common.
30 shs. American Cotton Oil Co. common.
25 shs. Naushon Company common.
12 shs. Rutherford Realty Co.
50 shs. Coney Island & Brooklyn R. R. Co.
$70,000 Uncas Paper Co. 5% Mtge. Gold Ext'd Bds., 1913.
115 shs. U. S. Title Guar. & Indemnity Co. (Old Stock).
10 shs. Brooklyn Real Estate Exchange, Ltd.
10 shs. Broadway Trust Co.
4 shs. Vanderveer & Canarsie Impt. Syndicate.
41 shs. Mechanics' Bank, Brooklyn.
25 shs. Jefferson Bank.
$25,000 Phoenix Light & Power Co. 1st Mtge. Coll. Trust 5% Gold Bds., May, 1930.
$11,000 Phoenix Light & Power Co. 1st Mtge. Coll. Trust 5% Gold Bds., May, 1930.
$8,000 Phoenix Light & Power Co. 1st Mtge. Coll. Trust 5% Gold Bds., May, 1930.
$5,000 Phoenix Fuel, Light & Water Co. 1st Mtge. 5% Gold Bds., 1925.
$5,000 note of Henry C. Payne, dated June 5th, 1911, payable on or before 60 days after date, secured by $7,000 Phoenix Fuel, Light & Water Co. 1st Mtge. 5% Gold Bds., 1925.
1,001 shs. Phoenix Light & Power Co. stock.
$27,000 Second Mtge. past due, on premises, 127 to 131 West 25th Street, N. Y., reduced by payment to $24,575, interest 6% from June 12th, 1911.
$20,000 Third Mtge. on same premises, interest 6% from June 12th, 1911, due April 1, 1914.
$5,000 Fourth Mtge. on premises, 131 West 25th Street, interest 6% from June 12th, 1911.
$800,000 note of George W. McElhiney and Ernest A. Wiltsee, as Syndicate Managers, dated March 2d, 1908, maturing March 1, 1909, payable to bearer at the Guardian Trust Co. of New York, whereof $642,500 with interest is unpaid and wherein holders of outstanding participation certificates have participation as owners amounting to $26,240 with interest, which note is secured by a certain trust agreement dated March 2d, 1908, between said Syndicate Managers and Guardian Trust Co. as Trustee and the securities deposited thereunder.
All the right, title, and interest of Refugio Syndicate under a certain subscription agreement between George W. McElhiney and Ernest A. Wiltsee, as Syndicate Managers, and Refugio Syndicate, dated Sept. 30th, 1907.

HOTELS AND RESTAURANTS.

HOTEL ROLAND
59th St., Between Madison & Park Avs.
Block from Grand Plaza
Entrance to Central Park.
SINGLE ROOMS WITH PRIVATE BATH, $1.50 PER DAY UP.
DOUBLE ROOMS WITH PRIVATE BATH, $2.00 PER DAY UP.
AMERICAN PLAN
ROOM WITH PRIVATE BATH AND MEALS, $2.50 PER DAY UP.
Temperance Hotel for Permanent and Transient Guests.

PHYSICAL CULTURE
RESTAURANTS
218 W. 42d St., 615 6th Av., 106 E. 23d St., 25 Bleecker St., 27 Beekman St., 220 Fulton St., 120 Pearl St., 2,078 7th Av., 37 W. 17th St. Bran.:—Boston, Phila., Pittsb'gh, Buff. & Chi. Try Nature's Diet To-day. Sir Henry Thompson said:—"More than half the disease embittering life is due to avoidable errors in diet." Take home a loaf of our famous Physical Culture Bread. Recommended by Physicians.

WHERE TO DINE.
Travelers' Co., 20 West 34th St. Tel. 2472 Murray.
CAVANAGH'S RESTAURANT, GRILL & BANQUET ROOMS. MUSIC. 258-260 W. 23d St. SHELLFISH, STEAKS, AND CHOPS A SPECIALTY.
Herald Square Hotel, 34th St., just west of B'way. A la Carte.
51-3-5 West 35th St. Best Din. w. w. 65c. MORETTI Tel. 614 Murray. Lunch w. w. 40
STAUCH'S CONEY ISLAND. Open all year. High-class Rest. Alc. Music.

FOR SALE.

TYPEWRITERS
RENTED
3 Months for $5
and upwards. Every machine is in fine working order and will be kept so during term of rental. Initial payment allowed to apply if purchased. WE SELL rebuilt machines, guaranteed for one year, at a saving of 50% to 75%. Send for catalogue
TYPEWRITER EXCHANGE,
10 Barclay St., 7 Doors from B'way. Tel. 6353 Cortlandt. | 345 Broadway, Cor. of Leonard St. Tel. 5408 Franklin.

IF THE DIAMOND COMES FROM US YOU CAN GET IT
$25.00—$1.00 a week; $50.00—$1.00 a week; $100.00—$2.00 a week. If you can't call, write for Red Book.
CASTLE CONFIDENTIAL CREDIT | CASTLE BLD'NG 206 W. 42d ST. OPP HAMMERSTEIN'S

OFFICE "Copyrights."
OAK PARTITIONS
MADE BY THE MILE,
UNION LABOR. SOLD BY THE FOOT
MOUNT & ROBERTSON,
49 BROAD. TELEPHONE 1957 BROAD.

ROLL TOP DESKS
Office Furniture
in great variety of Style and Price.

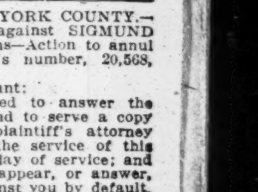

T. G. SELLEW
111 FULTON ST.

DESKS Roll and Flat Top. Chairs, Filing Cabinets. Office Partition. HAMBURGER, 33 E. 20th St.

SUMMONSES.

SUPREME COURT, NEW YORK COUNTY.—MAE WEIL, Plaintiff, against SIGMUND WEIL, Defendant.—Summons—Action to annul a marriage.—County Clerk's number, 20,568, 1911.

To the above-named defendant:

You are hereby summoned to answer the complaint in this action, and to serve a copy of your answer on the plaintiff's attorney within twenty days after the service of this summons, exclusive of the day of service; and in case of your failure to appear, or answer, judgment will be taken against you by default for the relief demanded in the complaint.

Dated December 10, 1910.

DAVID C. MYERS, Plaintiff's Attorney, office and Post Office address, No. 309 Broadway, Manhattan, New York City.

To SIGMUND WEIL, the defendant above named:

The foregoing summons is hereby served upon you by publication pursuant to an order of Hon. Edward J. Gavegan, one of the Justices of the Supreme Court of the State of New York, dated the 16th day of September, 1911, and filed with the original summons and duly verified complaint in the office of the Clerk of the County of New York, at the County Court House, in the Borough of Manhattan, City, County, and State of New York, on the 18th day of September, 1911.

Dated New York, September 18th, 1911.

DAVID C. MYERS, Plaintiff's Attorney, office and P. O. address 309 Broadway, Borough of Manhattan, New York City.

Lost

20c. a line 1 time; 75c. a line 3 times a week; $1.40 a line 7 consecutive times.

LOST—A receipt issued by the U. S. Assay Office, No. 2,613, dated Oct. 6, 1911, for 9 53-100 ounces gold bullion, payable to I. Stern & Co., or order; the public is cautioned not to receive or negotiate the same as its payment has been stopped at the Assay Office, New York, Oct. 23, 1911. I. Stern & Co.

LOST—On Saturday, Oct. 21, a gold and blue brooch, (Tiffany & Co.,) between 10th St. and 5th Av., 139th St. and Broadway, via Subway; liberal reward. Return to Mrs. T. A. Smith, 17 West 10th St.

LOST—Two diamond rings, solitaire, 1 karat and ¾ karat, between Maxim's Restaurant and Hotel Knickerbocker. Finder return to H. M. Blader, Hotel Knickerbocker and receive liberal reward.

LOST—On Subway between Brooklyn Bridge and 96th St., marriage license of Hubert Allen, Jr., and Venita Fitzhugh. Please return to Venita Fitzhugh, New York Theatre stage entrance.

LOST—Between 58th St. and Lexington Av., west side, and south side of 59th St. and Park Av., diamond and platinum veil clasp; liberal reward for return. Dreicer & Co., 560 5th Av.

LOST—Near 103d St. and Broadway, gold fob with diamond initials "T. R. H."; picture inside. Suitable reward if returned to 21 Hanson Place, Brooklyn.

LOST—Monday morning, between 86th St. and 165 Broadway, gold fob, engraved "H. W. H., 1911"; reward. Room 2,027, 165 Broadway.

LOST—Diamond sunburst brooch en route Yonkers to Wall St; reward. Mrs. P. L. Wooster, 18 Phillips Place, Yonkers, N. Y.

LOST—Monday evening, between Hotel Knickerbocker and 38th St., pair folding opera glasses; reward. Ferry, 155 East 30th St.

LOST—In vicinity of 178th St. and Broadway gold link bracelet, with side diamond; reward. A. S. Messell, 701 West 178th St.

$250 REWARD

for colored gold oval wire bracelet, containing 7 large diamonds; engraved "Aug. 11, 1908"; lost Oct. 21 at Yale-Army game, West Point. TIFFANY & CO., 5th Av. and 37th St.

$75 REWARD

for diamond bowknot pin lost Oct. 24 on East 45th St., between Madison and 5th Avs. TIFFANY & CO., 5th Av. and 37th St.

Lost and Found, Cats, Dogs

20c. a line 1 time; 75c. a line 3 times a week; $1.40 a line 7 consecutive times.

UNWANTED DOGS AND CATS should be taken to the A. S. P. C. A. Shelter for Animals, 102d St. and East River, or the Ambulance House at 111 East 22d St. Owners of lost dogs and cats and responsible persons wishing to secure pets should apply at the Shelter.

Found

20c. a line 1 time; 75c. a line 3 times a week; $1.40 a line 7 consecutive times.

FOUND, Oct. 24.—POLICE DEPARTMENT. Inquire Property Clerk's Office, 240 Centre St.: Automobile lamp, pocketbook containing small amount of cash, auto tire, handbag containing a quantity of spices. At 269 State St., Brooklyn: Small amount of cash, auto sign.

FOUND, Oct. 23—POLICE DEPARTMENT. Apply Lost Property Office, 240 Centre St.: Dress suit case containing infants' clothing, lady's watch and fob, pocketbook and small amount of cash, quantity of ladies' clothing.

FOUND, Oct. 23—WESTCOTT EXPRESS CO. Apply Superintendent's office, Madison Av. and 46th St.: N. Y. CENTRAL CABS: Raincoat.

FOUND, Oct. 23—POLICE DEPARTMENT. Apply at Branch Office, 269 State St., Brooklyn: One surrey, purse containing small amount of cash and keys.

FOUND, Oct. 23—JERSEY CENTRAL R. R. Apply Station Master, Jersey City, N. J.: Umbrella, handbag, satchel, laundry bag.

FOUND, Oct. 23—NEW YORK CENTRAL R. R. Apply Lost Property Bureau, Grand Central Station: 2 packages, 4 umbrellas, raincoat, hat, bow.

FOUND, Oct. 23—LONG ISLAND R. R. Apply Lost Property Bureau, Long Island City: Box, 2 packages, 4 umbrellas.

FOUND, Oct. 23—LACKAWANNA R. R. Apply Information Bureau, Hoboken, N. J.: Pair of gloves, 7 umbrellas, 2 packages, hatpin.

FOUND, Oct. 23—PENNSYLVANIA R. R. Apply Information Bureau, Jersey City, N. J.: Umbrella, valise, package, cane.

FOUND, Oct. 23—ERIE R. R. Apply Information Bureau, Jersey City, N. J.: Pocketbook, handbag, 4 umbrellas, 2 packages, shoes, stickpin, derby hat, dress suit case.

FOUND, Oct. 23—NEW PENNSYLVANIA DEPOT. Apply Baggage Room, 33d St. and 7th Av.: Cane, 2 umbrellas, package of clothes, bundle, pair rubbers, satchel, overcoat. LONG ISLAND DIVISION—Pair gloves, package, 2 umbrellas, hat, wallet, photograph.

FOUND, Oct. 23—HUDSON & MANHATTAN R. R. CO.—Hudson Tubes. Apply 137 Christopher St.: Brooch, raincoat, package, clothes, commutation ticket, gloves, pin, book, 2 umbrellas.

Business Opportunities

20c. a line 1 time; 84c. a line 3 times a week; $1.75 a line 7 consecutive times.

Elegant Summer boarding house, 36 rooms, completely furnished; 68 acres land, excellent farm productions, cattle, horses, wagons, machinery; Blue Mountains, Pike County, Penn.; sell reasonable to quick buyer. Call 333 East 82d St. Honold.

For Sale.—Factory situated in heart of Jersey City, with 66 Singer sewing machines and all necessary apparatus for steam or electric power; suitable for clothing or cloak manufacturing purposes. For particulars address Box F 70 Times.

Established mercantile company lacks sufficient working capital; have always paid 10 per cent. yearly dividend; desire to sell some stock at par; fullest investigation courted. Address X 286 Times Downtown.

A1 OPPORTUNITY.

Manhattan family liquor store, no bar; centrally located; established eighteen years; low rent, fine trade; owner retiring. Jennings, 41 Park Row.

$20,000.

I am looking for a reliable person to invest $15,000 to $20,000, and become Treasurer; full particulars at interview. L. B., 115 West 129th St., New York.

Garage for Sale—Will take partner or exchange for farm; 70 cars now, more coming; will accommodate 150; long lease; well equipped; high-class city location. Address Opportunity, 263 West 125th St.

Representation in Kansas City and West of high-class leather advertising goods can be had by writing to F. Lee Powers, 3,702 Roanoke Blvd., Kansas City, Mo.

ABLE young business man, highest references, desires to form partnership with individual having established business needing active partner. G 38 Times.

PARTNER with $500 can secure an interest, act as manager vaudeville theatre, good investment; call. Room 832, 1,328 Broadway, corner 34th St.

Fine Furniture.—Woodwork concern offers partnership to gentlemen capable of taking orders. F 88 Times.

If you want to buy, sell, exchange a bonafide business, consult us; no advance charges. Dietrich-Horton, 215 Montague St., Brooklyn.

$1,000 cash will buy you half interest in old-established money-making business. Room 621, 150 Nassau St.

If you want to buy or sell a business or secure a partner consult P. Rothenstein, 150 Nassau St.; no advance fee.

Partner wanted in old established skirt and dress business; good opportunity. F. R., 104 East 14th St.

Wanted—Competent office manager willing to make small investment. 82 Wall, Room 402.

Have contract netting $6,000; need man to finance legitimate proposition. F 93 Times.

Restaurant, fine location; rare opportunity; must sell at once. 78 Cortlandt St.

Business Notices

20c. a line 1 time; 84c. a line 3 times a week; $1.75 a line 7 consecutive times.

CORPORATIONS ORGANIZED $35.00 New York; complete, five days; price includes all services, State fees, seal, stock certificates, by-laws, minutes, &c.; other States proportionately low; consultation free. COUNSELLOR, Room 1,714, Tribune Building; telephone 3921—Beekman.

Personal

40 cents per agate line each insertion.

HOME wanted by lonely young Southern woman, college graduate; traveled; high social standing; city references; engaged mornings; offers in exchange her services as companion or secretary to cultured woman during leisure hours. X 118 Times.

Pianos and Organs

25c. a line 1 time; 69c. a line 3 times a week; $1.40 a line 7 consecutive times.

Emerson Angelus player piano, like new; music, bench; sell very cheap. 318 West 42d.

Help Wanted, Female

15c. a line 1 time; 36c. a line 3 times a week; 70c. a line 7 consecutive times.

MAID for general housework, with best city references. Apt. 4B, 239 West 103d St.

NURSE, with some experience in sickness, to take care of invalid child; position permanent. Apartment 56, 1 West 93d St.

Help Wanted, Male

15c. a line 1 time; 36c. a line 3 times a week; 70c. a line 7 consecutive times.

AN OPPORTUNITY FOR SEVERAL EDUCATED, INTELLIGENT MEN TO BECOME CONNECTED WITH ONE OF THE LARGEST SUBURBAN DEVELOPMENT COMPANIES IN NEW YORK; THE SALES DEPARTMENT OFFERS EXCELLENT OPPORTUNITIES TO THOSE WHO WORK ENERGETICALLY AND INTELLIGENTLY.
C. C. FRISBIE,
ROOM 1,108, 347 5TH AV.

BOY, bright, wanted by prominent downtown mortgage company; $5 weekly to start; must be neat and well-mannered, reside with parents, upper west side preferred; good chance for right boy. State in own handwriting age, residence, experience, if any, Industrious, X 287 Times Downtown.

DESIGNER wanted on children's dresses who is also able to take charge of the inside of a well-established factory; great inducements to the right party. G 22 Times.

REAL ESTATE SALESMAN

on high-class Long Island developments; must finance himself; positively no drawing accounts, but an extra liberal commission. M. P., Box T 22 Times.

SALESMAN, experienced in lady's muslin underwear; only experienced need apply; good opportunity for right party. Mutual Ladies' Underwear, 820 Broadway.

SALESMEN in every city to sell stationary engineer's book and directory combined to engineers and supply trade; good position. Room 622, 154 Nassau St.

SALESMAN WANTED, experienced on children's dresses, for East and for city. X 119 Times.

SECRETARY for corporation forming; must be capable and trustworthy; college-bred man preferred. Apply, stating experience, Mr. Brown, 509 5th Av.

VARNISH SALESMAN to handle our extensive line among the trade; must have executive ability. Michael McNamara Varnish Works, 254 Pearl St.

WANTED FOR U. S. ARMY—Able-bodied unmarried men between ages of 18 and 35; citizens of United States of good character and temperate habits, who can speak, read, and write the English language. For information apply to Recruiting Officer, 25 3d Av., 749 6th Av., New York City; 363 Fulton St., Brooklyn, N. Y.; 47 Montgomery St., Jersey City, N. J., or any recruiting station.

WANTED—A capable advertisement writer of literary skill and of typographical knowledge to prepare advertisements for a well-known publication. Address, with references and specimens, X 112 Times.

WANTED—An active, alert man of advertising experience to manage and develop an advertising feature of a publication of national importance. F 92 Times.

WANTED.—Salesman for cold storage insulation; must be acquainted with this line of business. Address X 288 Times Downtown.

WANTED—Salesman for kimonos line in and out of town. Call at 85 Washington St., R. Tahan, Brother & Co.

WANTED.—Traveling salesman for jewelry concern; experience required. King, Mydans & Co., 415 Broadway.

WANTED.—Experienced salesman on shirts with established trade. Metropolitan Shirt Co., 38 White St.

WANTED.—Traveling salesman for cutlery; experience required. King, Myndans & Co., 415 Broadway.

Agents Wanted

20c. a line 1 time; 54c. a line 3 times a week; $1.05 a line 7 consecutive times.

AGENTS wanted on commission for best Turkish cigarette on market. Manufacturer, 253 Times Downtown.

Situations Wanted, Female

15c. a line 1 time; 36c. a line 3 times a week; 70c. a line 7 consecutive times.

ARTIST.—Ambitious, refined girl of 16 wishes to assist in studio in exchange for lessons. G 31 Times.

BOOKKEEPER.—Neat appearing, refined young lady. K., 1,731 Pitkin Av., Brooklyn. 'Phone 660 East New York.

COMPANION.—A lady of refinement would give capable assistance as companion for comfortable home and moderate salary; references. Address Box 287 New Canaan, Conn.

DAY'S WORK.—Reliable Swedish woman, 32, as caretaker of bachelor's apartment. Person, 160 East 60th St.

DRESSMAKER.—Thoroughly experienced; making, remodeling; home or out; will call. Dressmaker, 59 West 98th St.

EXPERIENCED STENOGRAPHER desires mercantile house; accuracy and neatness indorsed; $10. G 244 Times.

GOVERNESS, highly recommended, desires position; teaches German, French, kindergarten; entire charge. F 91 Times.

GOVERNESS.—North German; French and English; no music; $35-$40; city references. G 32 Times.

KITCHENMAID.—Girl wishes position as kitchenmaid; has good knowledge of cooking. Call at 267 West 15th St., McDonnell's bell.

NURSE.—A lady wants to find a place for a reliable nurse for one or two children from 3 to 6 years. Call to-day, from 10 to 12 A. M., 143 West 73d St.

PARLORMAID or WAITRESS.—By a young girl as first-class parlormaid or waitress; best city references. Reddington, 118 East 53d St. No cards.

STENOGRAPHER. — Exceptional beginner, business college graduate, desires position where good work brings advancement. May Dey, 605 Madison Av. Phone Plaza 2993.

STENOGRAPHER, Typewriter, Office Assistant; $6; quick, accurate worker; bright beginner; neat appearance; no agency; refined; good speller. G 246 Times Downtown.

STENOGRAPHER, Typist, Bookkeeper.—Bright beginner; modest salary; willing worker. B., 1,731 Pitkin Av., Brooklyn. 'Phone 660 East New York.

STENOGRAPHER.—Long experience; general, commercial, architecture, brokerage; exceptionally capable; $15-$18. G 265 Times Downtown.

STENOGRAPHER.—Capable young woman, experienced in stenography and general office work; $15 to start. G 261 Times Downtown.

STENOGRAPHER.—Competent young woman; thoroughly experienced stenographer; best references; $15. G 262 Times Downtown.

STENOGRAPHER.—Capable taking any dictation; young American lady of refinement; reference. G 263 Times Downtown.

STENOGRAPHER.—Absolutely expert; familiar all technical lines; highest references. Baker, 259 Bergen St., Brooklyn.

STENOGRAPHER.—High School graduate; 2 years' experience; best credentials; no agencies. G 258 Times Downtown.

VACUUM CLEANING, carpets, rugs, furniture, hour or day; ten years' references. Brodnax, 12 West 135th. Telephone 3253 Harlem.

YOUNG LADY (22 years) wants position as assistant in doctor's or dentist's office; 2 years' experience; personal reference. Address Jackson, 609 West 178th St.

Situations Wanted, Male

15c. a line 1 time; 36c. a line 3 times a week; 70c. a line 7 consecutive times.

ACCOUNTANT.—Expert; books opened, closed, balanced, systematized, audited, written up; kept part time; reasonable. Accountant, 32 Union Square. 'Phone 2259—Stuyvesant.

ACCOUNTANT, expert; books opened; balanced systems; arrangements with firms not employing bookkeepers; $2.50 weekly. Accountant, 57 Murray St. Tel. 5988 Barclay.

ACCOUNTANT.—Examines accounts, simplifies systems, keeps books written up; makes up profit-loss, business statements. George Christie, 863 Eastern Parkway, Brooklyn.

ACCOUNTANT. — Books balanced, systematized, audited, written up periodically, and investigations made. C. P. A., Room 160, 280 Broadway.

ACCOUNTANT, expert; books opened, written up, adjusted; systems installed; terms moderate. Accountant, G 23 Times.

ACCOUNTANT.—Expert; books opened, balanced, systematized, audited, written up part time, reasonable. F 66 Times.

ATTORNEY.—Young attorney desires situation with a mercantile establishment. G 257 Times Downtown.

BOOKKEEPER, Expert Accountant, writes up books regular intervals; moderate. Accountant, 80 Henry St., Brooklyn.

BOOKKEEPER.—Bright young man; one year's experience; excellent references. C., 1,731 Pitkin Av., Brooklyn. 'Phone 660 East N. Y.

Situations Wanted, Male

15c. a line 1 time; 36c. a line 3 times a week; 70c. a line 7 consecutive times.

BOOKKEEPER, German-American, middle aged; thoroughly experienced; well recommended; desires position. S 249 Times Downtown.

BOOKKEEPER'S ASSISTANT. —18; experienced; best references; ambitious, conscientious. Apt. 1, 105 West 141st St.

BOOKKEEPER. —23; six years' experience; trial balances; highly indorsed; $15. G 34 Times.

BUTLER.—Young man, age 23, speaks French, good appearance, wishes position in small family; city references; moderate wages. Mathieux, 270 4th Av.

CAPABLE MAN of wide experience and legal training, very highly recommended as being of sterling character and executive ability, experienced in real estate, selling, correspondence, and general business here and abroad, accustomed to large responsibilities, good address, dependable, and a hard worker, seeks position as assistant to manager, Superintendent, or chief salesman, or would travel on salary or commission; answers solicited from manufacturers, import or export houses, real estate dealers or owners, hotels or clubs; very highest references. P. P. Spencer, 160 Garfield Place, Brooklyn.

CHAUFFEUR.—Owner, whose car will not be used through the Winter, wishes to find a place for chauffeur for whom he can give highest recommendation; five years' experience, two with present employer; keeps car in perfect order; any car; careful and skillful driver; steady and self-respecting man of best character. Address F 97 Times.

CHAUFFEUR, licensed, 19 years old, wishes position, helper in garage on automobiles; city or country. H. Frank, 146 Fulton St., Brooklyn.

CHAUFFEUR.—Mechanic, English, desires position; competent repairs; excellent credentials; abstainer. Humphrey, 354 West 51st St.

CHAUFFEUR.—A gentleman wishes to place his chauffeur; can be thoroughly recommended. 66 West 55th St.

COUPLE, man as butler, generally useful, wife chambermaid or cook; best references. Manning, 55 Prospect Place. Phone Murray Hill 91.

ELECTRICAL CONTRACTOR wants position as Superintendent or estimator with electrical concern. G 252 Times Downtown.

FOREMAN, full experience in the manufacture of ladies' straw hats, would like to connect with reliable firm. F 52 Times.

GARAGE MANAGER and bookkeeper wants position; experienced; references; speaks French. E. H., Times.

GIVE ME AN INTERVIEW.—Energetic, high-class young man, 27, five years' successful practicing attorney, wants business opening. G 260 Times Downtown.

GOOD VIOLA AND VIOLIN PLAYER seeks steady engagement, hotel or theatre. 319 West 58th St., second flat.

HANDY MAN.—Steamfitter, plumber, tinsmith, locksmith wishes position with rooms, apartment house. F 93 Times.

INDUSTRIAL ENGINEER, technical graduate, ten years' experience, now consulting engineer for large paper mill, wants change; wants position with manufacturing plant as engineer or Superintendent of maintenance; whole or part time. L 2 Times.

I WOULD LIKE TO FIND A POSITION (outside of Long Island) for a married man who has been in my employ six years as outside gardener and handy man; I recommend him. G 250 Times Downtown.

LAW CLERK, 35 years old, thorough and active, ten years' experience in large law office as brief and trial clerk, desires place; university graduate. Moore, 123 Wadsworth Av.

NEWSPAPER ADVERTISING MANAGER.

Past seven years' experience; three years on one of the largest New York dailies as advertising solicitor, and acting in capacity as an assistant to advertising manager; two years on advertising staff of another large New York daily; past two years (and at present) advertising manager of leading newspaper in city of less than 50,000; have been exceptionally successful in developing present field, but as it is limited desire to enter larger field, knowing that I can "make good"; American; age, 28; married. Address Box G 36 Times.

PRIVATE SECRETARY, 29, expert stenographer and typewriter; 11 years' experience; capable of handling correspondence without dictation. G 40 Times.

SALESMAN wants lines cloaks, suits, dresses shirtwaists, skirts, Denver to Coast. F 89 Times.

STENOGRAPHER and Remington typewriter wishes to hear from those needing a competent man for this branch of their business; has had fourteen years' experience. Stone, 80 West 94th St.

STENOGRAPHER, Correspondent, Bookkeeper, (29,) twelve years' business training; exceptional references; moderate salary. G 27 Times.

STENOGRAPHER.—Experienced law, testimony, speech, and reference reporter desires engagement. Expert, Times, 2 Rector St.

STENOGRAPHER, 23, desires position evenings, 7 to 11, anything. M. G. Panzer, 306 East 55th St.

STUDENT (21) desires work week days after 3; also Saturdays, Sundays; cashiering, accounting, tutoring, or similar. Gretsch, 1,408 5th Av., city.

TRAVELING SALESMAN, experienced in lines of novelties and luxury, wishes to work on commission. B., 315 West 29th St.

TO EXPORTERS:

Representative of South American firm would like take charge of agency. Apply, stating concern, F 82 Times.

VACUUM CLEANING, carpets, rugs, furniture, hour or day; ten years references. Brodnax, 12 West 135th. Telephone 3253 Harlem.

WANTED—Position as advertising solicitor on staff of some high-grade magazine published in New York City; have considerable knowledge of the advertising business and will guarantee to make good if given the opportunity of a trial. If in need of a good salesman who has made a fine record in present position kindly address Box F 12 Times.

WANTED—By young English gentleman with good English connections and able to introduce buyers for large country estates, timber and oil propositions, position with firm handling same. Apply by letter, J. C., 203 East 48th St.

YOUNG MAN (20) wishes position at anything where industry, energy, and ability will be appreciated; best references. G 259 Times Downtown.

YOUNG MAN (21) wants position in stock or shipping departments; experienced; references. W. McDonald, 1,486 Park Av., New York City.

YOUNG Married man wishes responsible indoor or outdoor position; cashier or paymaster. G 6 Times.

YOUNG MAN, 24, thoroughly experienced, capable, college graduate, seeks high-grade opening. J. P., 337 East 18th St.

YOUNG MAN, 24, wishes position where intelligent clerical work is required. F 99 Times.

Situations Wanted

Employment Bureaus.

20c. a line 1 time; 54c. a line 3 times a week; $1.05 a line 7 consecutive times.

Commercial.

ACCOUNTANTS, BOOKKEEPERS, STENOGRAPHERS. High-Grade Office Helpers Office Service Co. (Agency) 50 Pine St. Tel. 3425 John.

Domestic.

AT MISS CURRY'S AGENCY, 25 West 42d St., fifth floor, are registered capable servants, male and female, for private families. Phone Bryant—3696.

At Mrs. Malmberg's Swedish Employment Agency, 115 East 26th St., formerly 852 4th Av.; reliable servants for private families. Established 1881.

CHAMBERMAID.—Swedish; city and country. Wilson's Agency, 141 East 57th St. Telephone 2224—Plaza.

COLE EMP. AGENCY, 47 Lexington Av.—Tel. 8875 Madison—Reliable help; nice trade solicited.

COMPETENT colored help; all trades supplied. Riverside Agency, 12 West 99th. Telephone 1538—Riverside.

COOK.—Swedish, young, neat, competent; good references; for private house; $30. Wilson's Agency, 141 East 57th St. Telephone 2224—Plaza.

COOK.—Finnish; $30; good references. Wilson's Agency, 141 East 57th St. Telephone 2224—Plaza.

COOK.—English; $30. Wilson's Agency, 141 East 57th St. Telephone 2224—Plaza.

GENERAL HOUSEWORKER, with good references; $25. Wilson's Agency, 141 East 57th St. Telephone 2224 Plaza.

HOUSEWORK.—Several neat colored girls, experienced, with good references, want places small families; other good Southern help furnished. Lincoln Industrial Exchange, (Agency,) 314 West 59th St. 'Phone 4786—Columbus.

KITCHENMAID.—Swedish; city and country. Wilson's Agency, 141 East 57th St. Telephone 2224—Plaza.

SELECT COLORED HELP furnished, short notice. Middlesex Employment Agency, 2,229 5th Av. Harlem—6370.

USEFUL MAN.—Young, willing, obliging; reference; $20. Wilson's Agency, 141 East 57th. Telephone 2224—Plaza.

Boarders Wanted

15c. a line 1 time; 36c. a line 3 times a week; 70c. a line 7 consecutive times.

West Side.

5TH AV., 46.—Comfortably furnished large, small rooms, with board; refined surroundings; references; table guests.

16TH ST., 20, 22, 33 WEST.—Large rooms; newly decorated; well furnished; unexcelled board; telephone.

39TH ST., 57 WEST.—Board and rooms for persons with reliable references; Southern home.

43D ST., 123 WEST.—Nice furnished rooms, with board, all conveniences.

46TH ST., 309 WEST.—Large single and double rooms; very excellent table; $7 with board.

47TH ST., 53 WEST.—Large and small rooms; private bath; arrangement for Winter; exclusive.

54TH ST., 54 WEST.
Rooms; table guests; first-class; references.

56TH ST., 62 WEST.—Two large rooms on second floor; table guests; references.

57TH ST., 432 WEST.—Large rooms; electric light; telephone; excellent board; suitable two young men.

58TH ST., 37 WEST.—Newly decorated, large, small rooms; private baths; electric light; superior table.

58TH, 37 WEST.—Large and small rooms; private bath; electric light; superior table; references.

64TH ST., 115 WEST.—Large, pleasant room, suitable for 1 or 2; excellent table; moderate.

64TH ST., 132 WEST.—Large rooms; suites, private bath; excellent table board; telephone.

68TH ST., 72 WEST.—Large and single rooms; newly decorated; private baths; superior table; references.

68TH ST., 67 WEST. — LARGE, SMALL ROOMS, BATHS; FAMILIES ACCOMMODATED.

68TH ST., 74 WEST.—Desirable rooms, single or en suite; private baths; superior table; telephone; references.

69TH ST., 63 WEST.—Large rooms; electricity, steam; dressing rooms; parlor dining; 72d St. express; all cars; reasonable; references. Phone 7459 Col.

71ST ST., 62 WEST.—Two rooms, with board; references.

72D ST., 159 WEST.—Large and hall rooms, suite or separately; parlor dining room; references.

72D, 134 WEST.—Attractive rooms, second floor front; private bath; telephone; table guests accommodated.

72D ST., 131 WEST.—Beautifully furnished, large front rooms; private baths; also medium room; references.

72D ST., 172 WEST.—Handsome large and single rooms; superior table; excellent service; references.

72D ST., 122 WEST.—Desirable two and three suite rooms; private baths; high-class accommodations.

74TH ST., 149 WEST.—Rooms, double, single; private bath; parlor dining; table guests; references.

74TH ST., 123 WEST.—Sixth year; rooms, private baths; parlor dining room; references.

74TH ST., 131 WEST.—17th year; rooms, private bath; parlor dining; references.

76TH ST., 239 WEST.—Newly furnished, decorated single and double rooms, private bath, hot water, parlor dining; excellent table, table board; telephone.

76TH ST., 129 WEST.—Single rooms in well-heated private house; excellent table; table guests.

76TH ST., 243 WEST.—Large second-story room; private bath; parlor dining room; reference.

76TH ST., 249 WEST.—Large and small rooms; parlor dining; table board; references required.

76TH ST., 151-153 WEST.—Large and small rooms; parlor dining; telephone; references.

77TH, 116 WEST.—Second and third floor, front rooms; small room; exceptional board; references.

80TH ST., 121-123 WEST.—Comfortable rooms, with or without private bath; newly furnished; under new management; parlor dining room; Southern cooking; table guests accommodated; telephone, exclusive, select.

80TH, 140 WEST.—Private residence; square, single rooms; cuisine excellent; "L," Subway; telephone; references.

81ST ST., 138 WEST.—In refined Jewish home, first-class rooms and board; table guests.

50-52 WEST 82D.
Large room, bath; electricity. 'Phone, Schuyler 8397.

84TH ST., 37 WEST.—Choice newly furnished large rooms; private bath; excellent board; table guests.

91ST ST., 54 WEST.—Elegant, warm, sunny rooms, handsomely furnished; every convenience; telephone; superior board.

91ST, 48 WEST.—Large, small rooms; select, homelike; superior table; all conveniences; moderate.

92D, 54 WEST.—Handsome rooms; large, small; excellent table; refined surroundings; telephone 9939 Riverside.

93D, 117 WEST.—Sunny front alcove room; conveniences; good table; convenient location; reasonable; references.

93D ST., 21 WEST.—Handsomely furnished rooms; near Park, L; French cuisine; table guests.

94TH ST., 60 WEST.—Large, sunny rooms; excellent home cooking; table guests; parlor dining; telephone.

94TH ST., 144 WEST.—Sunny rooms; attractive to those desiring well ordered house; excellent table.

103D, 252 WEST.—Attractive large rooms; modern home; couples; gentlemen; excellent table; table guests.

104TH ST., 228 WEST.—Desirable rooms; near "L" and Subway; steam-heated house; table board.

113TH ST., 544 WEST.—Double, single rooms; private house; parlor dining; table guests; home cooking.

114TH ST., 526 WEST.—Delightfully situated large front room overlooking Columbia; excellent table; table guests.

117TH ST., 407 WEST.—Large front room; southern exposure; excellent table board. 'Phone Morningside—8136.

118TH ST., 417 WEST.—Newly decorated and furnished rooms; Southern cooking, daintily served; Subway, trolley.

120TH—477 MANHATTAN AV.—Hall rooms, with board, $6; large front also; German cooking.

123D ST., 519 WEST.—Acropolis Hotel, near Riverside; single rooms, suites; board optional; reasonable rates.

141ST ST, 527 WEST.—Desirable rooms, bath adjoining; steam heat, telephone; Subway; references; table guests.

142D ST., 512 WEST.—Cheerful large and small rooms; steam heat; near Subway; telephone.

157 SUBWAY WEST.—Beautiful room, adjoining bath; elevator apartment; home cooking; 'phone 203—Audubon.

ALLIANCE HOUSE,
258-260 West 44th St.

Quiet place for quiet people; in the very centre of the city, catering only to a respectable class; suites consisting of parlor, sleeping apartment, and private bathroom; also parlor and sleeping room, with running water; single and double rooms; steam heated; elevator service; popular rates; special rates for permanent guests.

LA PORTE HOTEL (117th St. and Amsterdam Av.)—First-class apartment hotel; elegant rooms, single, en suite; newly decorated; terms moderate; highest elevation in Manhattan; home cooking.

MANHATTAN AV., 21.—Large, sunny, comfortable room; fine, homelike board; small table. Charlton.

WEST END AV., 828, (100th.)—Attractive rooms; private, modern house; home cooking; table guests.

East Side.

11TH ST., 29 EAST, Near 5th Av.—Strictly first-class house in every respect; references.

17TH ST., 116 EAST.—Newly furnished large and small rooms; excellent board; table guests; telephone.

28TH ST., 44 EAST, (at Subway.)—Family hotel; rooms and board $15 per week; inspection invited.

49TH ST., 9 EAST.—Two large rooms with board; one connecting hall room; bath; references.

73D ST., 12 EAST.—One large double room; running water; excellent table; references.

80TH ST., 40 EAST.—Second floor; large rooms; steam heat; elevator; corner; excellent board.

IRVING PLACE, 71.—Large and small rooms; private baths; telephone; references; table guests accommodated.

LEXINGTON AV., 822, (corner 63d St.)—Wanted, table boarders, in private boarding house.

Boarders Wanted

15c. a line 1 time; 36c. a line 3 times a week; 70c. a line 7 consecutive times.

East Side.

MADISON AV., 694-696.—Rooms and board; parlor dining room; uniformly good table; American.

Brooklyn.

PIERREPONT ST., 76, (near Borough Hall Subway Station.)—Steam heated rooms; excellent table; moderate rates. 'Phone 1159—W. Main.

Board Wanted

15c. a line 1 time; 36c. a line 3 times a week; 70c. a line 7 consecutive times.

IN A REFINED PRIVATE FAMILY, by a middle-aged lady, elevator apartment, east or west side, below 80th St.; state lowest terms; references. F 94 Times.

Country Board

20c. a line 1 time; 57c. a line 3 times a week; $1.26 a line 7 consecutive times.

Long Island.

DOUGLASTON.—Douglas Manor Inn; Winter rates; attractive, homelike; log fires; steam heat; easy commuting.

Furnished Rooms

15c. a line 1 time; 36c. a line 3 times a week; 70c. a line 7 consecutive times.

West Side.

9TH ST., 17 WEST.—Private house; two suites, bachelors; sunny basement, suitable 3 students; electricity; references.

9TH, 31 WEST.—Suitable for studio; large, light room; smaller rooms; select, quiet neighborhood.

12TH ST., 113 WEST.—Square room; adjoining bath; running water; furnace heat; private house; reference.

13TH ST., 104, (West of 6th Av.)—Square and hall rooms, adjoining bathrooms; gentlemen.

14TH ST., 238 WEST.—Daintily furnished large room, private family; gentleman; $3. Gosford's bell.

21ST ST., 210 WEST.—Sunny, square room; all conveniences; elevator apartment; telephone, electricity; references. Jamieson.

23D ST., 316 WEST.—Clean, comfortable; hot, cold running water; porcelain baths; steam; telephone; references.

23D ST., 417 WEST.—Large, small, sunny front rooms; housekeeping; reasonable.

37TH ST., 68 WEST.—Large room; all modern conveniences; army and navy guests accommodated.

42D ST., 322 WEST.—Elegantly furnished, clean, heated rooms; tiled bath; gentlemen; $2, $3. Hughes.

45TH ST., 119 WEST.—Two rooms, bath; bachelors, $15 week.
Owner on premises and in charge.

48TH ST., 138 WEST.—Large front room; private bath; $7 weekly; neighborhood very central.

46TH ST., 28 WEST.—Large, furnished room, with bath, for gentleman.

49TH ST., 120 WEST.—Steam-heated, large, well-furnished; brass bed; telephone; suitable two. Muir.

58TH ST., 319 WEST.—Nicely furnished rooms; steam heat, bath, hot and cold water, for couple ladies and gentlemen; second flat.

64TH, 137 WEST.—Newly furnished room; bath; small kitchenette; homelike; $7. Telephone 4354 Col.

64TH ST., 145 WEST.—Large, sunny room, beautifully furnished; large closets; running water; telephone; reasonable.

64TH ST., 119 WEST.—Unusually desirable room, near bath; attractively furnished; all improvements; reasonable.

68TH ST., 38 WEST.—Bachelor apartments, exquisitely kept; unrivaled service; absolutely private; every modern convenience; breakfast if desired; highest references only.

70TH ST., 138 WEST.—Attractive room; private bath, steam heat; private house; gentleman only; references.

70TH ST., 103 WEST.—Front room, with bay window; running water; rear room; private bath.

71ST ST., 351 WEST.—Large front rooms, suite; private bath; $4.50 up; gentlemen. Telephone 2317—Columbus.

71ST ST., 119 WEST.—Light, quiet elevator apartment; steam heat, running water; Subway handy. Hart.

71ST ST., 57 WEST.—Comfortable room, suitable for two; bath adjoining; hot water supply; references.

71ST ST., 281 WEST.—Sunny third floor, front; running water; one or two; reasonable.

71ST ST, 70 WEST.—Comfortably furnished room for gentleman; private house.

73D ST., 103 WEST.—Beautiful large rooms; private house. Telephone 673—Columbus; references.

73D ST., 166 WEST.—Attractive large and single rooms; baths; southern exposure; Subway and "L."

73D ST., 173 WEST.—Pleasant rooms; also office; references.

76TH ST., 60 WEST.—Nicely furnished room in first-class elevator apartment with small private family; terms moderate. Apartment 4 E.

76TH, 125 WEST.—Handsome, sunny front rooms; also back room; breakfast optional; telephone; references.

76TH ST., 148 WEST.—Large second-story front room, every convenience; electric lights, telephone; reference.

78TH ST., 114 WEST.—Exceptionally desirable large and one single room; bath adjoining; sunny; reasonable.

80TH, 132 WEST.—Attractive, newly furnished large front room, with bath, in private home.

81ST ST., 108 WEST.—Nicely furnished large and small rooms; private house; conveniences; reasonable; reference.

81ST ST., 135 WEST.—Desirable large room, newly decorated; southern exposure; well-heated private house.

81ST ST., 200 WEST.—Apartment E; desirable medium sized room; gentleman or business woman. Deal.

82D ST., 148 WEST.—Well-furnished room, dressing room attached, bath adjoining; private house; gentleman; references. 5297—Schuyler.

82D ST., 119 WEST.—Doctor's office, back parlor; extra large extension; private bath; electricity.

83D ST., 219 WEST.—Double parlors, southern exposure, private entrance; piano, telephone; no other roomers; one or two gentlemen; $10. Grindell.

83D ST., 121 WEST.—Two single furnished rooms in private house for gentlemen; reference required; $3.50-$5.

82D ST., 327 WEST.—Private house; square, third floor; tiled baths, shower; telephone; moderate. Campbell.

84TH ST., 29 WEST.—Sunny front room; private; breakfast optional; permanent tenants reasonable. Ochs.

85TH, 106 WEST.—One medium and larger rooms, suitable for two; refined house; reasonable.

88TH ST., 265 WEST.—Furnished room, private dwelling; all conveniences; near Subway.

88TH ST., 183 WEST.—Single room; nicely furnished; private house; near Subway; gentleman; references; reasonable.

90TH ST., 4 WEST.—Well-appointed large and small rooms; also parlor, suitable for professional purposes; modern comforts; select neighborhood; private house.

90TH ST., 6 WEST.—Nicely appointed suite with dressing room or separate; moderate; breakfast optional.

91ST ST., 163 WEST.—Front rooms, suitable one or two people; heat, hot water, telephone.

92D ST., 77 WEST.—Front room, alcove; modern apartment; homelike; strictly private; other bedrooms, sitting room; gentlemen; references; breakfast optional. Call after 5, Lorenz.

92D ST., WEST.—Lady having nicely furnished home, high-class apartment, near Riverside Drive, will let parlor suite to adult family or gentlemen for Winter. Tel. Riverside 7660.

92D ST., 214 WEST.—Attractive room; refined business man; references; reasonable; high-class; Apartment 4.

93D ST., 137 WEST.—Front, sunny, single room; business lady, gentleman; "L," Subway; private residence.

95TH ST., 145 WEST.—Large, well-furnished room, with bath and dressing room; private house.

97TH, WEST OF BROADWAY.—Select room or suite; high-class elevator apartment; every comfort and convenience. Telephone 6780 Riverside, Apt. 1 B.

97TH ST., 34 WEST.—Large, beautifully furnished room; couple or friends; bath, heat; convenient.

Furnished Rooms

15c. a line 1 time; 36c. a line 3 times a week; 70c. a line 7 consecutive times.

West Side.

100TH ST. (1 Manhattan Av.)—Neatly furnished large, light room; steam, bath, telephone. Muldoon.

100TH ST., 253 WEST.—Pleasant, sunny rooms, adjoining bath; private residence. Telephone River, 1067—J.

101ST ST., 309 WEST.—Bachelor or two associates can have large sitting room; study; two bedrooms; 'phone; bath; $12 if one person, $15 if two. Stubbs. Apply janitress.

102D ST., 161 WEST.—Small, refined, private family wishes two respectable gentlemen or business women; beautifully furnished front parlor, adjoining bedroom; comfortable home; conveniences; no other roomers; near Subway, "L." Curran.

102D ST., 302 WEST.—Residence near Riverside Drive; handsomely furnished room; large; accommodations; all conveniences; reasonable; telephone.

103D ST., 216 WEST, Corner of Broadway.—Large corner room, handsomely furnished; all conveniences; telephone. Carroll.

103D, 216, (corner of Broadway.)—Unusually large, handsomely furnished front room; private family. Apartment 2.

104TH ST., 220 WEST.—Sunny front rooms; bath adjoining; best transportation; apply evenings. Churchill.

105TH ST., 201 WEST.—Outside corner room, well furnished and kept; elevator; reasonable. Apartment 4 D.

107TH ST., 230 WEST.—High-class elevator apartment; attractive room, beautifully furnished; references. Gurnee.

111TH ST., 241 WEST.—Newly furnished room; elevator apartment; no other roomers; references. Apartment 6.

116TH ST., 404 WEST.—Bright, attractive rooms; overlook Morningside Park; Broadway Subway; reasonable. Morse.

118TH ST., 419 WEST.—Attractive front suite; southern exposure; elevator; references. Fourth, southeast.

118TH ST., 417 WEST.—Single rooms; large closets; lavatory, telephone, elevator; Subway; immaculate; reasonable. Doty.

414 WEST 118TH ST.
Large, small rooms; elevator; Subway. Smith.

121ST ST., 170 WEST.—Sunny corner, four windows; modern; telephone; en suite; $3-$5. Hungerford.

121ST ST, 509 WEST.—Beautiful double room; kitchenette; southerly exposure; newly furnished; elevator; electricity.

122D, 540 WEST.—Corner suite, outside sunny rooms; elevator, 'phone; board optional. Apartment 51.

122D ST., 500 WEST.—Newly furnished modern suite; double, single rooms; quiet, elegant; elevator. Howell.

122D, 540 WEST, (corner Broadway.)—Exceptionally attractive front rooms; kitchen; elevator; references. Apartment 61.

122D, 523 WEST.—Beautiful suites, private baths; elevator; large outside single rooms, $4. Carter.

124TH ST., 541 WEST.—Private family; first-class rooms; elevator apartment; $3-$3.50; Subway. Chambers.

127TH ST. AND CLAREMONT, (192,) Apt. 18, Near Riverside.—Attractive, bright, clean room; Subway; moderate.

139TH ST., 607 WEST.—Clean, homelike room; all improvements; near Subway; gentlemen preferred. Grant.

140TH ST., 85 WEST.—Elegant room, suitable for two; private house; telephone; Subway; price moderate.

BROADWAY, 2,270, (81st St.)—Large, light room; bath and telephone; private family; references. Rowe.

BROADWAY, 3,915, (164th.)—Nicely furnished light room, adjoining bath; private family; reasonable. Dahl.

CENTRAL PARK WEST, 410.—Nicely furnished room for married couple or lady; reference. Fisher.

CLAREMONT AV., 175, (Near Riverside.)—Select room, private family; gentleman, business woman, $5. Cotton.

HOMELIKE accommodations given refined Protestant young lady in apartment centrally located; references exchanged. Reasonable, Times.

LOVELY ROOMS; all improvements; refined private family; homelike; Subway; board optional. G 16 Times.

MORNINGSIDE AV., 58, (120th.)—Facing park; front room, near bath; one flight. Gifford.

RIVERSIDE DRIVE, 80, (corner 80th.)—One large, one smaller room; gentlemen; reasonable; 79th St. Subway.

VIRGINIA LADY would accommodate two ladies in apartment; restaurant in house. X 116 Times.

East Side.

17TH ST., 222 EAST, (Stuyvesant Square.)—Large room, private bath; gentlemen; references required.

17TH ST., 113 EAST.—Two large parlors; also large front room; running water, closets; telephone.

19TH ST., 234 EAST.—Front alcove room; private house; steam heat, electricity; bath adjoining; telephone; $40 monthly.

19TH ST., 126 EAST.—Handsomely furnished apartments for bachelors; permanent tenants desired; references. Apply Hardy.

29TH ST., 43 EAST.—Desirable rooms, large and small; private house; references.

35TH ST., 15 EAST.
Attractive rooms, large, small; all conveniences.

44TH ST., 25 EAST.—Large front room and private bath.

59TH ST., 56 EAST.—Room, with private bath and hallboy service, at reasonable and attractive rates. Roland.

59TH, 129 EAST.—Light rooms; steam heat, porcelain bath; gentlemen only; $2 week. Stevens.

69TH ST., 202 EAST.—Very comfortable room; private house; telephone; $3.50.

MADISON AV., 1,931, corner 124th.—Beautiful, sunny, front room, second floor; all conveniences. Hart.

MADISON AV., 747.—Furnished rooms to rent, large and small, for gentlemen; private house.

PARK AV., 568, Near 62d St.—Elegant parlor, bedroom, bath; steam; private family. Wienkowski.

Bronx.

MOUNT HOPE SECTION, (177th St. and Anthony Av.)—Large front room, one flight up, in single apartment; private family; steam heat; bath; electricity; telephone; suitable for two gentlemen or business women; breakfast optional; references. Tel. Tremont 2571.

Furnished Rooms Wanted

15c. a line 1 time; 36c. a line 3 times a week; 70c. a line 7 consecutive times.

GENTLEMAN wishes independent room, near bath, with private family, convenient to 72d or 79th St. Subway; no boarding house. State full particulars, L. L., 275 Times.

GENTLEMAN and wife want room and bath, with or without board, north of 34th St. G 266 Times.

Unfurnished Rooms

15c. a line 1 time; 36c. a line 3 times a week; 70c. a line 7 consecutive times.

58TH ST., 226 WEST.—Suites 2 and 3 rooms, hot and cold water; private baths.

Unfurnished Rooms Wanted

15c. a line 1 time; 36c. a line 3 times a week; 70c. a line 7 consecutive times.

Wanted—Bachelor apartment of four rooms and bath; good location; below 59th St. Address Bachelor, E 27 Times.

City Houses to Let Unfurnished.

25c. a line 1 time; 63c. a line 3 times a week; $1.26 a line 7 consecutive times.

A handsome, unfurnished, comfortable frame dwelling, corner Edgecombe Av. and 170th St.; 9 rooms and bath; moderate rent; caretaker on premises. Duff & Conger, Madison Av., corner 86th.

95th St., 46 and 48 West.—Three-story and basement private dwellings for rent; open for inspection. W. J. Taylor, 5 East 42d St.

91st, 66 West.—Four story and basement private house, 11 rooms, 2 baths; first-class order. Franklin Bailey, 162 East 23d St.

Horses and Carriages

25c. a line 1 time; 60c. a line 3 times a week; $1.05 a line 7 consecutive times.

Wiegel buys horses; write or telephone. Wiegel, 2,346 Prospect Av., Bronx. Telephone 112 Tremont.

Apartments to Let, Unfurnished

20c. a line 1 time; 54c. a line 3 times a week; $1.05 a line 7 consecutive times.

West Side.

21 Claremont Av., near 116th B'way Subway and Riverside Drive.—Possession Nov. 1; 6 rooms and bath; rent $87.50. Apartment 2.

Doctor wishes to sublet six-room apartment; Washington Heights section. 'Phone 5677—Audubon or 5894—Audubon. Rent $66.

Single flat; six cheerful rooms; bath; every improvement; select; convenient location. 286 West 70th St.

East Side.

Artistic studio apartment, opposite the St. Regis Hotel, with large bay window, 2 baths; suitable for artist or physician. Miss Jean, 11 East 55th St.

132 EAST 19TH ST.

Studio apartment of 2 rooms and bath; southern exposure; all-night hall and elevator service. Agent on premises.

STUDIO FLOOR, in artistic house; three rooms and bath; ample closets; yearly lease only. 111 East 19th St.

Lexington Av., corner 48th St.; six elegant rooms; elevator, steam, hot water, parquet floors; telephone.

Apartments to Let, Furnished

20c. a line 1 time; 54c. a line 3 times a week; $1.05 a line 7 consecutive times.

229 East 25th.—Three, four, rooms, complete for housekeeping; piano; telephone; bath; parlor floor.

65 West 55th St.—Large artist's studio; fine north light; room, private bath; bachelor; references.

At 50th St.—882 6th Av., six rooms, range, laundry, tubs; to private family only; rent $28.

Furnished Apartments Wanted

20c. a line 1 time; 54c. a line 3 times a week; $1.05 a line 7 consecutive times.

Wanted by two adults a six-room furnished, housekeeping apartment between 59th St. and Washington Square, from Nov. 1 to June 1; rent $75. M., Women's Cosmopolitan Club, 142 East 33d St.

Four or five room apartment, cleanly and neatly furnished, in best locality; references given and required. Give all particulars. G 41 Times.

Wanted.—In vicinity of Times Square, furnished flat, five rooms, for Winter months; state price and particulars. F 95 Times.

Real Estate For Sale or To Let.

25c. a line 1 time; 63c. a line 3 times a week; $1.26 a line 7 consecutive times.

Richmond.

Three-story, 12-room, basement laundry; lawn, trees, garage; splendid locality; bay view; 10 minutes to ferry. 41 Sherman Av., Tompkinsville.

Long Island.

Magnificent estate, over 100 acres; one mile Sound shore frontage; cost over $350,000. Sacrificed immediately for $125,000. G 254 Times Downtown.

New house, 10 rooms, overlooking Sound; 4 minutes to Malba, 10 minutes to College Point Station; $35. Imandt, 27 West 33d St.

New Jersey.

Start a chicken farm on $10; our Little Farms, 100x500, within ten minutes' walk of Fanwood, New Jersey, Depot; $10 cash, balance easy monthly payments, buys one; fine high dry land. Write for particulars and free railroad tickets. H. C. Lockwood Co., 141 Broadway.

Bungalows and bungalow plots at Fanwood, New Jersey; five minutes from railroad station; large plots, fine shade trees; let us show you plans; will build for you on easy terms; secure your home now. H. C. Lockwood Co., 141 Broadway.

About 2-acre small farm, fruit orchard, good spring, 3-room house; small amount down, balance monthly; fine commuting service; 52 trains daily. Owner, 82 Times Downtown.

A descriptive booklet of New Jersey's ideal suburb, free upon request, with pictures of homes for sale. The Leonia Heights Land Co., Marbridge Bldg., City.

A delightfully situated home, Northern Jersey, 30 minutes out; 10 rooms, large plot, every improvement; terms moderate. O'Keefe, Box 203 Times.

Farms, lakes, tracts, dwellings, homes, sites for sale. Edward J. Cahill, Boonton, N. J.

New England.

For Sale.—Small or large farms for Summer homes, $2,000 to $14,000 each; 60 miles to New York; fine scenery; write me your wants. J. H. Malone, Redding, Conn.

Beautiful, inexpensive, accessible farms; all sizes; orchards; acreages; $6,000 laundry for $3,000. Honest descriptions; illustrated catalogue. Dibble Farm Agency, Ansonia, Conn.

Washington, D. C.

For Sale—38-acre farm, near Washington, D. C.; good house; excellent water, much fruit. Address P. O. Box 2,482 Washington, D. C.

SUMMONSES.

SUPREME COURT, KINGS COUNTY.—ADA F. DE LANEY, Plaintiff, against JOHN R. CAVE and MINNIE CAVE, his wife, Arthur J. Cave and Winfred Cave, his wife, Florence Cave, Thomas A. Barnes, Julia T. McDonald or Julia F. King, Albert McDonald, William Henry Barnes, Victor Barnes, Alice Barnes, the said John R. Cave, named as executor in an instrument purporting to be the will of Daniel Heatley Barnes, deceased, the unknown persons (other than the defendants named herein) who are or may be devisees, heirs, descendants, executors, administrators, husbands, or wives of said Florence Cave, Thomas A. Barnes, Julia T. McDonald, Albert McDonald, William Henry Barnes, and Victor Barnes, and the unknown persons (other than the defendants named herein) who are or may be the devisees, heirs, descendants, executors, administrators, husbands, or wives, of any of the devisees, heirs, or descendants of said Florence Cave, Thomas A. Barnes, Julia T. McDonald, Albert McDonald, William Henry Barnes, and Victor Barnes, the heirs and next of kin of Daniel Heatley Barnes, late of the County of Kings, deceased, said Florence Cave being now known as Florence C. Allen, Defendants.—Summons.

To the above-named defendants:

You are hereby summoned to answer the complaint in this action, and to serve a copy of your answer on the plaintiff's attorney within twenty days after the service of this summons, exclusive of the day of service; and in case of your failure to appear, or answer, judgment will be taken against you by default, for the relief demanded in the complaint.

Dated New York, June 17th, 1911.
RONALD K. BROWN,
Plaintiff's Attorney.
Office Address and Post Office Address, No. 320 Broadway, Borough of Manhattan, New York City, N. Y.

To Florence Cave, Thomas A. Barnes, Julia T. McDonald, or Julia T. King, Albert McDonald, Alice Barnes, the unknown persons, (other than the defendants named herein) who are or may be the devisees, heirs, descendants, executors, administrators, husbands, or wives of said Florence Cave, Thomas A. Barnes, Julia T. McDonald, or Julia T. King, Albert McDonald, and the unknown persons (other than the defendants named herein) who are or may be the devisees, heirs, descendants, executors, administrators, husbands, or wives of any of the devisees, heirs, or descendants of said Florence Cave, Thomas A. Barnes, Julia T. McDonald, or Julia T. King, Albert McDonald, the heirs and next of kin of Daniel Heatley Barnes, late of the County of Kings, deceased, said Florence Cave being now known as Florence C. Allen. The foregoing summons is served upon you by publication pursuant to an order of Hon. Townsend Scudder, Justice of the Supreme Court, dated the 31st day of August, 1911, and filed with the complaint in the office of the Clerk of the County of Kings.

Dated New York, September 7th, 1911.
RONALD K. BROWN,
Plaintiff's Attorney.
320 Broadway, Borough of Manhattan, New York.

SUPREME COURT, COUNTY OF NEW YORK.—RICHARD S. KAUFMANN, Plaintiff, against GUBBAY & CO., LIMITED, Defendant.—Trial desired in the County of New York.

To the above-named defendant:

You are hereby summoned to answer the complaint in this action and to serve a copy of your answer on the plaintiff's attorney within twenty days after the service of this summons, exclusive of the day of service, and in case of your failure to appear or answer, judgment will be taken against you by default for the relief demanded in the complaint.

Dated New York, August 24, 1911.
LOUIS LEVY, Plaintiff's Attorney, Office and Post Office Address, No. 258 Broadway, Borough of Manhattan, New York City.

To the defendant above named, Gubbay & Co., Limited:

The foregoing summons is served upon you by publication pursuant to an order of the Hon. Nathan Bijur, a Justice of the Supreme Court of the State of New York, dated the 29th day of September, 1911, and filed with the complaint in the office of the Clerk of the County of New York at the County Court House in the Borough of Manhattan, City of New York, on the 29th day of September, 1911.

Dated New York, September 29th, 1911.
LOUIS LEVY, Plaintiff's Attorney, Office and Post Office Address, 258 Broadway, Borough of Manhattan, New York City.

TRUST FREES ONE TOBACCO COMPANY

Full Independence for the Richardson Concern, Which Had Long Fought Absorption.

REMOVES FOE OF ITS PLAN

Only the Government Now Has Right of Appeal from Dissolution Decree —Opposition Plan Ready.

The opponent of the American Tobacco Company's reorganization plan that occupied the strongest position legally was removed from its path yesterday by the settlement of all pending differences between the Trust and R. P. Richardson, Jr., & Co., Incorporated. This company was a subsidiary of the American Tobacco Company, and was a party to the Government suit against the Trust. It would consequently have had the right of appeal in case the decision of the United States Circuit Court should not meet its views. With the Richardson Company out, the only parties to the suit are the American Tobacco Company and its affiliated concerns and interests, all of which are in sympathy with its plan, and the Government. Should the company's plan be approved, only the Government could appeal.

The organizations of independents and the Attorneys General of Virginia, North Carolina, and South Carolina have obtained permission to file objections, and to be heard orally, but the court explicitly declined to permit any of them to intervene, or, in other words, to become actual parties to the suit, with the right of appeal.

On the other hand, the settlement is a complete victory for the Richardson Company, which obtains all it has contended for in litigation extending over five years. The trust held 60 per cent. of its stock, and $120,000 worth of bonds, for which it paid cash at par. Under the agreement made yesterday the trust waives all claim on the stock and sells back the bonds, which will be canceled. The trust thus permits the Richardson Company to resume its independent position.

Following the consummation of the agreement the Richardson company filed in the Circuit Court yesterday a petition stating that R. P. Richardson, Jr., had become the owner of the common stock "the certificate of which had been in the possession of the American Tobacco Company and claimed to be owned by said company."

"The bonds," the petition went on, "have been paid and surrendered to the Richardson Company for cancellation. The American Tobacco Company now owns none of the bonds or stock of the Richardson Company, and claims to own none nor to have any interest in said Richardson Company.

"Therefore the Richardson Company has no further interest in this suit and asks to withdraw its former petition and motions filed herein and to be hence dismissed without delay."

The Richardson Company is an old concern, originally started by the father of the present controlling owner. It is a large manufacturer of smoking tobacco at Reidsville, N. C. On Aug. 12, 1903, it made a contract with the American Tobacco Company by which the trust furnished $120,000 for the development of its business, taking a bond issue of that amount made for the purpose. It also took 60 per cent. of the stock, but this was never transferred on the books of the company, as the Richardson Company was for some time one of the secret subsidiaries of the trust.

Charles R. Carruth, counsel for the Richardson Company, said last night:

"The Richardson Company was driven to making this contract by savage competition intended to anihilate it. The agreement specified that the trust should make no effort to control or influence its business. It did, however, seek to dictate and to use the Richardson Company as a medium for driving other independents out of business.

"In September, 1906, the Richardsons sued the American Tobacco Company for the return of the stock and the rescission of the contract, on the ground that it had been obtained by fraud and duress. The fraud consisted in representations that it would be left just as independent as it had been before. The duress was the cruel trade war that had been waged to drive the Richardson Company into the combination. This suit is still pending in North Carolina, but will be immediately withdrawn.

"A little later the American Tobacco Company sued us in New Jersey for the transfer on our books of the stock held by it, and in cross-bill we set up that the contract was illegal because in restraint of trade. This suit will also be withdrawn forthwith.

"Throughout our litigation and in the pending Government case we have at all times expressed our willingness to return the $120,000 advanced by the trust if it would release the stock, but the trust consistently refused. It was not until yesterday that counsel for the American Tobacco Company opened negotiations for a settlement. The matter was settled this afternoon, and we are now out of the case in the Circuit Court. If the trust had settled with us sooner it might have avoided much trouble, as it was the strong position we took that encouraged the independents to come forward, as several of them have admitted.

"The Richardson Company has been operated right along without regard to the wishes of the trust, and its attempts to dictate our policy have been ignored. The company is prosperous and will now go ahead in entire independence, extending its business."

The Advisory Committee appointed after the conference last week of organizations of independent tobacco men in various parts of the country met yesterday and called a conference of counsel for the associations to be held next Saturday. These include Louis D. Brandeis, Felix H. Levy, John W. Yerkes, Adolph Kraus, Henry H. Hunter, and Eugene Clifford.

HAVE NEW PLAN READY.

Independents Will Submit It to Circuit Court To-day.

Special to The New York Times.

WASHINGTON, Oct. 24.—After a long conference to-day between Attorney General Wickersham and Felix H. Levy of New York, representing Northern and Eastern independent tobacco manufacturers, and John W. Yerkes of Washington, representing the Southern independents, it became known that the answer of the independents to the Tobacco Trust's proposed plan of reorganization will be filed to-morrow morning in the Circuit Court of New York. Mr. Levy and Mr. Yerkes will confer with Mr. Wickersham again to-morrow, after the answer has been filed, and this fact is construed here to mean that the independents will have earnest Government support in their fight against the plan.

Mr. Levy, with Louis D. Brandeis, represents the National Leaf Tobacco Association, the Cigar Manufacturers' Association, and other independents. Mr. Yerkes represents the Independent Tobacco Manufacturers' Association, whose membership includes all branches of the trade in the South from the tobacco grower to the manufacturer. A committee of this association is now in Washington, assisting in the deliberations.

The answer of the independents, it is understood to-night, will embody an affirmative plan to be proposed in place of that submitted by the Trust. This plan is not essentially different from that already outlined by the Attorneys General of Virginia, North Carolina, and South Carolina. The two most striking objections raised by the independents to the Trust's proposals are directed, first, against breaking up the Trust into so few separate companies as the three or four proposed by the Trust, and, second, the continuation under this plan of a group of stockholders having a common ownership of all the avowedly separate concerns.

In the opinion of the independents the plan of the Trust to break up into a small number of separate companies leaves those companies so powerful that any one of them would be able to cripple its independent competitors, even without the assistance of the others. The Trust's plan for distributing the stock of the proposed reorganized companies, in the opinion of the independents, preserves intact the community of interest of the six or ten men who now own a controlling part of the stock of the Tobacco Trust, and they would constitute as real a monopoly under the new plan as they did under the old.

To correct this evil it is proposed that a new plan for distributing the stock be selected. Under this plan to any individual stockholder would be apportioned the value of his present holdings in the stock of one reorganized company, instead of proportionate holdings in the stock of all the new companies—and that stockholder would be enjoined from acquiring stock in the others. In this way it is thought that separate groups of stockholders would be formed, each owning stock in a particular company, and that these groups would be as separate as the companies themselves.

Talk among the independents to-night is confident. Even if the Circuit Court should uphold the trust's plan for reorganization, the independents feel that an appeal would certainly be granted. In view of the fact that the independents are not technically parties to the suit, and therefore have no right to appeal in their own names, this feeling of optimism is significant of the Government's attitude in the matter. The Government, as a party to the suit, of course, has the right to appeal, and the feeling is growing here that the Attorney General's office is determined to carry the fight on.

GREENSBORO, N. C., Oct. 24.—E. J. Justice, former Speaker of the State House of Representatives, declared that he with F. A. Woodard of Wilson probably would accept a request of President Alexander of the State Farmers' Union to make a presentation of the farmers' side of the case before the United States court in New York in the matter of the dissolution of the American Tobacco Company. Mr. Justice went to Raleigh to-night, where he will confer with a special committee, and it is understood that it is to be decided whether or not the farmers shall supplement the brief of the Attorneys General of North and South Carolina and Virginia.

BALTIC

A New ARROW Notch COLLAR

Easy to put on, easy to take off, easy to tie the tie in.

Cluett, Peabody & Company, Makers, Troy, N. Y.

FIFTH LUMBER TRUST SUIT.

Government Asks Injunctions Against Northwestern Association.

ST. PAUL, Minn., Oct. 24.—The Government's fifth suit in its fight to break up the so-called lumber trust was begun in the United States Court here to-day. It is directed against the following:

The Northwestern Lumberman's Association, the Lumber Secretaries' Bureau of Information, an Illinois corporation already under fire in another suit brought in Colorado; Luke W. Boyce, owner of a private detective agency at Minneapolis, Minn., who is charged with spying upon independent lumber dealers who are said to have violated the trade ethics; the Lumberman Publishing Company, a Minnesota corporation, which issues The Mississippi Valley Lumberman, a trade journal which the Government charges has been the organ of the organized lumbermen in that section.

Platt B. Walker of Minneapolis, editor of The Mississippi Valley Lumberman, is made a defendant, as are also the following members, officers, or Directors in the Northwestern Lumberman's Association: W. R. Wood, Parker, S. D.; Charles Webster, Waucoma, Iowa; Willard G. Hollis, Minneapolis; George F. Thompson, C. M. Porter, Oskaloosa, Iowa; E. G. Flin, Minneapolis; O. M. Botsford, Winona, Mich.; W. D. Day, Dubuque, Iowa; M. T. McMahon, Fergus Falls, Minn.; C. A. Finkbine, Des Moines, and John W. Barry, Cedar Rapids, Iowa.

The Government alleges that the lumber trade has been unreasonably restrained by illegal agreements and understandings which prevent the consumer from buying of whom and where he will; which absolutely forbid competition for trade and which have divided the country into noncompetitive territories. It is also alleged that names of lumbermen who have violated the ethics have been published to the trade in The Mississippi Valley Lumberman.

The Government asks injunctions restraining all the defendants from continuing the acts of which complaint is made. The suit is in direct charge of Clark McKeecher, special assistant to Attorney General Wickersham.

REINALD WERRENRATH HEARD

Young Baritone Displays a Beautiful Voice in His Song Recital.

Reinald Werrenrath, a young baritone, whose singing won cordial praise last season, gave a song recital last night at the Carnegie Lyceum. On his programme were songs by Schubert, Brahms, Grieg, MacDowell, Mabel Daniels, F. Morris Class, Chester Searle, Hugo Wolf, and Richard Strauss. Charles Albert Baker was the accompanist. Mr. Werrenrath has a beautiful voice in the use of which he is not yet altogether certain. Nervousness evidently hampered his tone production in the songs by Schubert and Brahms, but even after that had worn off and his voice had warmed, the German language seemed to interfere with his purity of tone.

When he sang in English, however, he often used his voice in an altogether admirable manner. Thus, the first English song on the programme, MacDowell's "Folksong," he sang in every respect beautifully, enunciating the words distinctly and expressively without sacrificing anything on the musical side to a clear diction. In fact Mr. Werrenrath's quality of tone, legato, and phrasing in this song showed the admirable things to which he can attain. And even if in a given song he may still achieve something less than he aims at, it is always possible to admire his earnestness and intelligence and his high artistic ideal.

Mr. Werrenrath repeated "The Days of Long Ago" by Chester Searle, and Hugo Wolf's "Lieber Alles." The two Grieg songs, "Langs en A" and "Et Syn" he sang in the original Norwegian. Mr. Baker played excellent accompaniments. The audience was large and enthusiastic.

COUNT CARL BONDE ARRIVES.

Visits His Nephew, Nils Florman—Miss Helena Stallo in Town.

Count Carl Bonde of Stockholm, Sweden, has arrived here and is visiting his nephew, Nils Florman, at the Hotel Gotham. Several weeks ago it became known that Miss Helena Stallo, a granddaughter of the late Alexander McDonald, the Cincinnati Standard Oil magnate, and daughter of Edmund K. Stallo of this city, had broken her engagement with Mr. Florman. Later it was said that a reconciliation might be effected between the young couple.

Miss Stallo and her sister, Miss Laura M. Stallo, are in town, having closed their country place on Prince Edward's Island. They dined last night at the Plaza, but it was said at that hotel, and also at the Waldorf-Astoria, where the young ladies' father resides, that they were not registered at either hotel.

YESTERDAY'S FIRES.

		Loss.
A. M.		
4:50	180th St. & Arthur Av.; unknown	Slight
8:37	418 E. 63d St.; unknown	$25
8:50	117 E. 119th St.; Mrs. Bunberg	$200
8:55	2,003 7th Av.; J. Hess	Slight
10:05	67 E. 98th St.; Rose Latanich	Slight
10:05	640-645 11th Av.; unknown	Unknown
10:35	215 E. 113th St.; R. Kaufman	Slight
11:25	36 W. 65th St.; S. Metz	Trifling
P. M.		
12:30	163 Suffolk St.; Alta Tuck	$25
2:20	116 Morningside Av.; Harry Steward	Trifling
4:00	112 East 119th St.; unknown	Trifling
5:50	150 East Broadway; I. Raguetsky	Trifling
6:15	18 East 114th St.; S. Gordon	Trifling
6:25	336 Rivington St.; Isaac Rothstein	$150
6:40	21 West 68th St.; William H. Clark	$25
7:30	4 East 104th St.; unknown	None
7:45	206 East 88th St.; Barnett Berment	$500
8:00	Park Av. and 117th St.; J. Adrian	Trifling
8:45	852 9th Av.; Vincent Sandow	Trifling
	Transportation Company	Trifling
11:18	43d St. and Broadway; New York	

HELD FOR THREATS TO KILL PRESIDENT

Man Arrested at Minneapolis When Taft Arrives Is Pronounced Insane.

MINNESOTA IS CORDIAL

Senator Clapp, a La Follette Man, Joins Presidential Party—Journeys and Speeches in the Rain.

MINNEAPOLIS, Oct. 24.—Having repeatedly declared that he would kill President Taft upon the latter's arrival in Minneapolis to-night, Julius Bergerson, 52 years old, was placed in the county jail to-day, following an inquiry into his mental condition. He was declared insane, and will be held until transferred to the State Asylum at Rochester.

Before the commission it was testified that for a month Bergerson had been telling his friends he intended to kill the President. N. D. Bessesen, a lawyer, said he had paid little attention to the man's threats until to-day, when he repeated them. The attorney, becoming alarmed, then notified the Sheriff's office.

After "invading" Kansas, Iowa, Nebraska, Washington, Oregon, and California, States classed as insurgent, President Taft to-day swept through Minnesota, making more than fifteen speeches and stopping at almost as many towns and villages in his progress from Glencoe to this city.

To-night the President spoke in the auditorium here and to-morrow afternoon and evening will be the guest of St. Paul. On Thursday he will cross into Wisconsin, the State of Senator La Follette.

President Taft's welcome to Minnesota was cordial. Senator Knute Nelson, who has not announced whom he will support in the Presidential race next year; Senator Clapp, who recently made a bitter speech against Mr. Taft in Chicago, and who is known as a La Follette suporter; Congressmen Miller and Nye, who are classed as regulars, and Congressmen Anderson and Hammond, insurgents, turned out with Gov. Eberhart to extend a welcome. Senator Clapp, in spite of his attacks on the President, rode with him in his private car from Glencoe with members of the Minnesota Congressional delegation, and was his guest at dinner to-night.

The crowds were as large and as enthusiastic as any the President had faced. Beginning at Mankato, shortly before noon, the President traveled through a rain-soaked land. At the little stations where his train stopped for a few minutes the country people were out under umbrellas to extend a greeting.

At Mankato the President was driven in an open automobile for more than an hour through the streets in a cold heavy drizzle, and although to-night he shows no ill effects of that trip, Dr. Thomas L. Rhoades, his physician, had a few anxious moments. The Presidential train pulled into Mankato just as the rain began. Rather than change the programme the President entered the waiting automobile, refused to have the top raised, and ordered the procession to proceed. He stopped for several minutes at three school houses, and when he alighted at the Elks Club for luncheon Dr. Rhoades took him in hand immediately. His great coat was taken off and put on a steaming radiator to dry. The office of the railroad was called up by telephone, but the private car was twelve miles out of town, being turned around, and the President went to luncheon in wet shoes and socks.

Most of the day the President talked about farming. At Madison Lake he referred to the work being done by Secretary of Agriculture Wilson to educate the farmer.

"If you study all the things that 'Uncle Jimmie' Wilson in the Agricultural Department says you ought to study," he said, "you will injure your eyes and look like a college professor, and yet those things are essential to be known in order that the product per acre of the farms shall be increased and that the mouths of the people of the United States shall be fed fifty years hence."

CHICAGO, Oct. 24.—President Taft is to have a unique escort when he visits the National Dairy Show next Monday. Hundreds of head of cattle, among them the most valuable prize winners, will be lined up for blocks north of the pavilion to await the automobile parade down Halsted Street, which will be headed by the President and officials of the Dairy Show Association.

After the President passes between the long lines of cattle they will be led into the parade line and follow the President into the big pavilion, where he will address the dairymen.

SPLIT OVER DRY DOCK LINE.

Service Board Fails to Agree as to the Use of Storage Cars.

Commissioner J. Sergeant Cram made his report to the Public Service Commission yesterday on the electric storage cars now in use on the Dry Dock, East Broadway & Battery Railroad, and offered a resolution providing that permission to use the new motive power be accorded to the company without limitation as to the lines that might be so operated, but with a provision that the use of such cars should not give the company any franchise rights that are in doubt.

Commissioner Maltbie offered an alternative resolution restricting the use of the new cars to the Avenue B line, and excluding all the routes now disused, the franchises for which the Attorney General may seek to have forfeited.

A hot discussion took place on these two resolutions. Mr. Cram declared that the action proposed by Mr. Maltbie amounted to a reversion to the use of horse cars. He characterized such a policy as ridiculous, and suggested that the whole matter be referred to Commissioner Maltbie, since his own report, drawn up after he had listened to the testimony, had not been adopted.

The matter was closed by Commissioner McCarroll remarking that he had not yet had the opportunity to examine the testimony and he would like to do so, and by Chairman Willcox declaring that his own mind had not been as yet made up. The two resolutions, consequently, went over.

NEW CHESAPEAKE DIRECTORS

Major Dooley Withdraws Resignation and Is Again Chosen.

Chesapeake & Ohio stockholders at Richmond yesterday re-elected Major James H. Dooley, who announced his retirement from the Board of Directors last week. He withdrew his resignation. Gen. Thomas H. Hubbard of this city was elected to succeed Frederick W. Scott. This leaves three residents of Richmond on the Chesapeake board.

M. J. Caples, Vice President and General Manager of the Carolina, Clinchfield & Ohio for several years, has been made Fourth Vice President of the Chesapeake & Ohio in charge of operation and construction.

FAMOUS PORTRAIT DAMAGED.

Silk Reproduction of George Washington in City Hall Cracked Across.

The famous silk portrait of George Washington, the gift of Frenchmen of the City of Lyons, France, which hangs in the Aldermanic Chamber of the City Hall, has cracked in two places across the top. The injury was discovered yesterday when J. J. Cleary, the Assistant Sergeant at Arms, was showing the picture to visitors. The portrait was woven entirely of silk at a cost of $10,000 and required two years to complete. The Aldermen will be asked to have the damage repaired at once.

DEFENSE OF BANKER WALSH.

Family May Publish Statement Involving Eastern Financiers.

Special to The New York Times.

CHICAGO, Ill., Oct. 24.—Members of the family of the late John R. Walsh are considering the advisability of publishing a statement of the events which led to the failure of his banks and his subsequent incarceration in a Federal prison, which it is declared will prove a bombshell in financial circles.

The story of the financial crash from which Walsh and his institutions emerged a wreck has already been prepared in part. If made public, it would involve financiers of the East, and enemies of Mr. Walsh in the Middle West. It would be supported, it is said, by a mass of evidence, documentary and otherwise, which the former banker had accumulated since his troubles began.

George T. Buckingham, attorney for Mr. Walsh, said to-day:

"He had accumulated a mass of material which if made public would have confounded the enemies who had brought about his financial ruin. He had gathered evidence against them, and it was ready to be made public.

"Friends of Mr. Walsh were anxious that what they considered the truth should be known. I know of one man, a high public official, who has told me that he intended to make some revelations of his own accord. He has not done so, but he may decide to now.

"It is not intended by any statement I have made to intimate anything to the discredit of the Chicago bankers," said Mr. Buckingham. "My statements have no reference to them. Mr. Walsh always appreciated that their prompt action in December, 1905, averted a panic, which otherwise would have been precipitated by the action of the then Controller in summarily closing the Walsh banks."

"Does your statement include Chicago and Illinois political leaders in the same class as the bankers?" was asked of Attorney Buckingham.

"You can surely see, as Mr. Walsh's attorney, I could say nothing without the consent of his family," was the answer.

Mr. Walsh's entry into the railroad field caused bitter opposition on the part of some Eastern financiers. These interests are said to have blocked one big loan, which Mr. Walsh had already negotiated, but regarding which an actual agreement had not been entered into by the trust company, which had promised to make it.

SAVED FROM 2,000-FOOT FALL

N. B. Stern's Clothing Catches on Brink of Mountain Precipice.

CANON CITY, Col., Oct. 24.—After having been lost in the mountains of the Royal Gorge from noon yesterday until to-day, Nathan B. Stern, son of the late Isidor Stern, a jewelry merchant of New York, was found by a searching party exhausted, half frozen, and covered with bruises.

Young Stern stated that he attempted to climb a 3,000-foot mountain, and when two-thirds of the way up slipped and rolled a considerable distance down the rugged trail, being prevented from falling 2,000 feet to the river bed below by his clothing, which caught on a jagged rock. He was bruised and dazed by the fall, he said, and wandered aimlessly about until a short time before the searchers found him. He is dying at a local hotel.

Nathan B. Stern lives at 103 West 130th Street. He is 27 years old and unmarried. For many years he has been a well-known amateur swimmer, and is a member of the City Athletic Club. At Williams College, from which he was graduated several years ago, he was known for his fondness for athletic sports, and was a candidate for the track and football teams.

Mountain climbing has been one of Mr. Stern's favorite sports. He has followed the pursuit in the Adirondacks and has scaled lofty peaks in Alaska. He has never met with an accident before.

Mr. Stern was making a transcontinental automobile trip with his mother and a chauffeur. No word from him has been received by his relatives for several days. Their first information of his accident was from newspaper dispatches. After receiving these his relatives made an effort to locate him at Canon City, but up to a late hour last night had received no reply. A representative of the family said last night that they entertained no fear that his condition is serious, because no telegram had been received from his mother, who is accompanying him.

Mr. Stern is associated with the wholesale jewelry business carried on by his father's estate at 68 Nassau Street and 83 Gold Street in this city.

CAUGHT WITH STOLEN FURS.

Policeman Stops Man with a Bundle and Happens on a Burglary.

Policeman Smith of the new West Twentieth Street Station stopped a man carrying a bundle at Sixth Avenue and Twenty-fourth Street yesterday, and when the man said he was a furrier employed on the eighth floor of 49 West Twenty-fourth Street and was taking some goods home to work on the policeman accompanied him to the building. There was no furrier's shop on the eighth floor, but on the ground floor is the shop of Samuel Sachs & Co., from which employes came running as the policeman and man reached the door, shouting that the place had been burglarized.

Smith found a hole in the ceiling of the workshop, and going to the second floor found a kit of burglar's tools beside a safe in a loft. The safe had been tampered with, but was unharmed. Apparently the burglar then had devoted himself to cutting into the furrier's, and had lowered himself with a piece of fire hose.

Mr. Sachs identified the contents of the parcel carried by the man Smith escorted as 280 mink skins worth $2,200. He said they had been taken from his storeroom.

The man, who said he was William Little of 113 Orchard Street, was locked up.

Little was arraigned in the Jefferson Market Court in the afternoon, waived examination, and was held without bail for the Grand Jury.

The police say that three men were involved in the burglary, two getting away with the remainder of $7,000 worth of furs.

EX-POLICEMAN ON TRIAL.

Huntington Accused of Assisting in Robbery of a Russian.

Ex-Policeman Reuben R. Huntington, formerly of the Union Market Station, was put on trial before Judge Crain in General Sessions yesterday for robbing John Kondratiuck, a Russian, of $305 on May 15 last. Huntington is jointly indicted with John Horay, recently convicted before Judge Swann, and now in the Tombs awaiting sentence. The whole day was spent in the selection of a jury, and it was not until 6 o'clock that twelve men had been sworn in.

Horay was tried three times, and after being convicted confessed to Judge Swann that Kondratiuck had been robbed of his money by two Poles and himself, with the aid of Policeman Huntington. Kondratiuck identified Huntington as the man who took his money, and the latter was dropped from the force. Six other policemen were accused of perjury in testifying to save Huntington.

Assistant District Attorney Press refused to accept any of the talesmen as jurors, who admitted that they knew policemen, and William A. Murphy, counsel for Huntington, refused to accept any who said they believed a policeman would lie to protect one of the force.

WIDOW ACCUSES LAWYER.

Swindled Her Out of $10,000, She Says, and Has Him Arrested.

Aaron Arvutis, a lawyer of 667 East 164th Street, was held in $2,500 bail by Magistrate House in the Harlem Court yesterday on a charge of grand larceny preferred by Mrs. Anna Newman of 52 West 116th Street. Mrs. Newman is a widow with six children.

She says she received $10,000 insurance on the death of her husband and that Arvutis swindled her out of this, so that she has been compelled to work in a department store to support her family.

Mrs. Newman says she gave Arvutis $4,000 in September, 1906, and $6,000 more the next month which he was to invest in second mortgages for her. She says she has never been able to get an accounting though the lawyer twice has given her mortgages on property owned by him, once for $7,500 and again for $4,000. At foreclosure sales, however, she says her interest was wiped out so that she has received no return for the money advanced to the lawyer.

Arvutis denied that there had been any irregularities in his transactions with Mrs. Newman.

APPEALS to the cultivated taste of persons who drink with prudence and discrimination.

John Jameson Three ★★★ Star Whiskey

ITS makers are ambitious only to be known as producers of the best whiskey and to preserve the high reputation of their product —and keep it at the top.

W. A. Taylor & Co., 29 B'way, N. Y.

EDNA LOFTUS SERIOUSLY ILL

Actress Is Suing Wealthy Father of Her Husband, Harry Rheinstrom.

BERKELEY, Cal., Oct. 24.—Edna Loftus, actress wife of Harry Rheinstrom, the son of a wealthy man of Cincinnati, is in a hospital here suffering from a severe illness with which she was attacked yesterday while coming to this city from San José with her attorney in an automobile. She was to have appeared in court to-day to urge a suit for a portion of the fortune of her husband's parents. She has been separated from young Rheinstrom for some time.

Miss Loftus and Rheinstrom were married about three years ago, after a sensational elopement, the actress having obtained Rheinstrom's release from a sanitarium where he had been incarcerated by his parents.

MORGAN MAN MUST TESTIFY.

Head of Syndicate Department to be Asked About Interborough Purchases.

Judge Lacombe, sitting yesterday in the United States Circuit Court, permitted the reopening of the suit of the Continental Securities Company against the Interborough Rapid Transit Company, to allow the Morton Trust Company to examine James F. Tierney, head of the syndicate department of J. P. Morgan & Co., in respect to the purchase by the Morgan firm of $2,000,000 of the Interborough three-year 6 per cent. notes, due on May 1 last, and also the purchase of $10,000,000 of the 5 per cent. convertible bonds of the Interborough.

Mr. Tierney will also be asked as to the sale of the notes and bonds by J. P. Morgan & Co., and the notice the firm had at the time of the sale of the Continental Securities Company's claim that the entire bond issue of $67,000,000 was invalid. He will be examined on or before Saturday, and all the testimony must be completed before Nov. 8.

Whitehall Club Elects Governors.

At the annual meeting of the Whitehall Club yesterday the following Governors were lected: P. A. S. Franklin, H. L. Herbert, J. Rich Steers, Walter B. Pollock, and Jesse L. Eddy, to serve until 1914.

NEW YORK'S LEADING THEATRES.

LYCEUM B'way, 45 St. Eve. 8:15. Mats. To-m'w & Sat. at 2:15. "BEST ROLE MISS BURKE EVER HAD." —Acton Davies. in the best of all Billie Burke's Comedies, MISS BILLIE BURKE THE RUNAWAY

EMPIRE B'way, 40th St. Evs. 8:20. Mats. To-day & Sat. at 2:15. JOHN DREW in his greatest comedy success, A SINGLE MAN.

PARK FORMERLY THE MAJESTIC, 59 St., B'way, Columbus Circle, Ev. 8:10. Mat. Today & Sat. 2:10. TO-DAY MAT. popular prices. Best Seats $1.50. Every Superlative adjective exhausted by all the critics in their enthusiastic endorsement of THE MUSICAL COMEDY SUCCESS OF TWO CONTINENTS QUAKER GIRL with CLIFTON CRAWFORD SEATS 8 WEEKS IN ADVANCE.

FULTON 46th St., near Broadway, Formerly Folies Bergere. OPENS NEXT MONDAY NIGHT AT 8:15. ROBERT EDESON in THE CAVE MAN. SEATS READY TO-MORROW.

HUDSON 44th St., near B'way. Ev. 8:30. Last Mats. To-day & Sat. at 2:30. —LAST 6 TIMES— FRANK McINTYRE in SNOBS WED., NOV. 1—Seats Friday. HELEN WARE in a New Drama, THE PRICE.

HARRIS West 42d St. Eve. 8:20. Mats. To-m'w & Sat. at 2:15. ROSE STAHL in Chas. Klein's Latest Success, MAGGIE PEPPER

Knickerbocker B'way 38th St. Eve. at 8:15. Matinee Sat. 2:15. "Siren Waltz Intoxicates."—Alan Dale. DONALD BRIAN IN NEW YORK'S PET MUSICAL TRIUMPH. THE SIREN Cast of 100, with Julia Sanderson, Frank Moulan, Will West, Elizabeth Firth, Alan Mudie.

CRITERION B'way, 44th St. Evs. 8.15. Mats. To-day & Sat. at 2:15. "DESERVED "ENDURING "POPULAR SUCCESS" —WORLD —TIMES —SUN The great big human and humorous play, PASSERS-BY

ASTOR B'way, 45th St. Evs. 8:15. Mats. Wed. and Sat. 2:15. Mat. To-day 50c-$1.50. LAST 2 WEEKS EDGAR SELWYN in his great play of the Orient, THE ARAB

New Amsterdam W. 42d St. Eve. 8:15. Mat. To-day 50c to $1.50. Klaw & Erlanger's Musical Comedy De Luxe THE PINK LADY

NEW YORK THEATRE, B'way, 45th St. Orchestra 8 sharp. Mat. Sat. IT'S WONDERFUL THE OPERA, THE CAST, THE AUDIENCE "Kitty Gordon stunning. 'Enchantress' is an opera worth while." —Alan Dale. KITTY GORDON in the new opera comique, THE ENCHANTRESS Company of 100, with Arthur Forrest, Nellie McCoy, Harold Forde, Harrison Brockbank, Ralph Riggs, and others.

Gaiety THEATRE, B'way & 46th St. Evs. 8:15. Mats. To-day & Sat. 2:15. "INTENSELY DRAMATIC AND HUMAN." WINCHELL SMITH'S New Play, THE ONLY SON

Liberty W. 42d St., near B'way. Eves. 8:15. Last Mats. To-day & Sat. 2:15. Last Popular Price Mat. To-day 50c. to $1.50. LAST 6 TIMES JULIAN ELTINGE In THE FASCINATING WIDOW NEXT MONDAY Seats Sale To-morrow. THOMAS A. WISE and JOHN BARRYMORE in "UNCLE SAM."

Joe Weber's B'way & 29th St. Evs. 8:30. Mat. TO-DAY 50c. to $1.50. The New Comedy Drama, MRS. AVERY

Charles Dillingham's GLOBE B'way, 46th St. Evs. 8:15. Mats. To-day & Sat. 2:15. FRANZ LEHAR'S GREATEST COMIC OPERA. TO-NIGHT Reappearance of MARGUERITA SYLVA in Franz Lehar's Opera, GYPSY LOVE

COLUMBIA B'way & 47th. BURLESQUE. Mat. To-day 15.25.50c. Evs. & Sat. Mat. 25c to $1. Smoking. "Baseball Returns Read from Stage." Bon Ton Burlesquers

HAMMERSTEIN'S 42 St. Evs. 25c. to $1. Daily Mat. 25-50-75c. Victor Moore & Emma Littlefield, Ryan & Richfield, Charlie Case, 15 others.

EDEN MUSEE WORLD IN WAX. U. S. Presidents' Masks. New Group—Raid on the Opium Joint. CINEMATOGRAPH Each Hour.

MURRAY HILL. Mat. To-day. Smoking. Eves. 8:15. THE HONEYMOON GIRLS.

HIPPODROME 6 Av., 43-44th. Daily Mats. 2. Best Seats $1. Ev. 8. AROUND THE WORLD SERIES of COMPLETE NEW SPECTACLES Next Sun. Eve. The Imperial Russian BALALAIKA ORCHESTRA Seats Now, 25c to $1.50

WINTER GARDEN B'way & 50th St. Tel. 411 Col's. Evs. at 8. Mats. Tues. & Sat. at 2. 50c. to $1.50. GABY DESLYS REVUE OF REVUES

39th ST. Theatre, 39th, near B'way. Evgs. 8:20. $1.50 Mat. To-day 2:20. HENRY W. SAVAGE Offers A New Farce from the French of Ber and Guillemand. THE MILLION If a million dollars had been given away the big audience could not have been more delighted.

William Collier's COMEDY 41 St., E. of B'way Evs. 8:15. $1.50 Mat. To-m'w 2:15. Bunty Pulls the Strings

CASINO B'way and 39th St. Evgs. 8:10. $1.50 Mat. To-day 2:10. New Viennese Operetta. THE KISS WALTZ

PLAYHOUSE 48th, E. of B'way. Tel. 2628 Bryant. Evgs. 8:10. Matinee To-day $1.50. BOUGHT AND PAID FOR CURTAIN RISES AT 8:10 SHARP.

BROADWAY Thea., 41st & B'way. Evgs. 8:15. Mat. To-day $1.50. LEW FIELDS Presents THE NEVER HOMES

LYRIC 42d St., West of B'way. Evs. 8:15. Only Matinee Saturday, 2.15. FRITZI SCHEFF in THE DUCHESS

MAXINE ELLIOTT'S Thea., 39th, bet. B'way & 6th Av. Evs. 8:30. Mat. To-day $1.50. MISS ANGLIN GREEN STOCKINGS

DALY'S Broadway and 30th St. Evenings 8:15. Only Matinee Saturday, 2.15. MME. SIMONE in THE THIEF (in English) 2nd Play Oct. 30, Simone in THE WHIRLWIND.

Lew Fields' HERALD SQ. B'way & 35th. Evgs. 8:15. Mat. To-day $1.50. Cyril Scott Last W'k Here. A Gentleman of Leisure MONDAY, OCT. 30. (Seats To-morrow.) LEW FIELDS' Musical Production, THE WIFE HUNTERS with EMMA CARUS and FANCHON THOMPSON.

WEST END 125th. W. of 8th Av. Evgs. 8.15. $1.00 Mat. To-day 2:15. ABORN OPERA CO. in THE BOHEMIAN GIRL

MANHATTAN OPERA HOUSE 34th St. & 8th Av. Evgs. 8:15. Mat. To-day 25c-50c. MADAME X

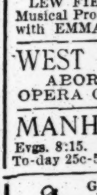

GEO. M. Cohan Theatre, B'way & 43d St. Mats. To-day & Sat. 2:15. THE GREAT BIG AMERICAN HIT, GEO. M. COHAN and His Own Company in the biggest success of his career, THE LITTLE MILLIONAIRE Playing to Absolute Capacity Nightly.

GRAND Opera House. 23 St., 8 Av. 25c. to $1. Mat. To-day. MUTT and JEFF

To-Day 2 Sharp—To-Night 8 Sharp Prices 50c, 75c, $1, $1.50, $2 and $2.50. THE GARDEN OF ALLAH CENTURY (Formerly New Theatre) 62d and 8th Ave. Phone 8800 Col. SEATS 4 WEEKS IN ADVANCE.

WALLACK'S B'way and 30th St. Evs. 8:20. Mats. To-day & Sat. 2:20. POPULAR MATINEE TO-DAY 50c. to $1.50. GEORGE ARLISS in DISRAELI "Triumph for author and actor."—Eve. Sun.

CARNEGIE HALL, Sunday Aft., Oct. 29, at 3. David Bispham's ALL ENGLISH SONG RECITAL. 50c. TO $1.50. Management of Loudon Charlton. Hardman Piano Used.

LYCEUM THEATRE TUESDAY, OCT. 31 at 3 P. M. MAUD POWELL VIOLIN RECITAL. Seats 50c. to $1.50. Boxes $12. Mgr., H. Godfrey Turner. Steinway Piano.

BIJOU B'way and 30th St. Eve. 8:20. Mats. Wed. and Sat., 2:20. Commencing Tuesday, Oct. 31. Seats Thursday. MAY ROBSON in a New Comedy THE THREE LIGHTS WED. MAT. POP. PRICES 25c-$1.00.

KINEMACOLOR THEATRE, 40th St. near Broadway. Ev. Eve., inc. Sun., 8:30; Mats. Daily, ex. Sun., 2:30. Pop. Prices. Complete Coronation IN COLORS.

IRVING PL. THEATRE. Viennese Operatic Co. Tonight, "Vogelhaendler"; Thur & Sat. Mat. (The Tyrolean) fol. eve. Wiener Blut

MINER'S 8TH AV. MAT. DAILY. MOULIN ROUGE BURLESQUERS. WRESTLING TO-NIGHT.

PROSPECT THEATRE Prospect and Westchester Avs. MATINEE TO-DAY. "A Man's World"

HURTIG & SEAMON'S West 125th St. Matinee Daily. THE BEHMAN SHOW

5TH AVE. B'way, 28th St. Daily Mat. 25 & 50c. GUS EDWARDS' New SONG REVUE, Murphy & Nichols, 8 other big acts.

Academy OF MUSIC. 10, 20 & 30c. THE DEVIL

BELASCO 44th St., nr. B'way. Ev. 8:15. Matinees Thurs. & Sat. 2:15. DAVID BELASCO Presents DAVID WARFIELD in THE RETURN OF PETER GRIMM

REPUBLIC West 42d St. Evs. 8:20. Mats. To-day & Sat. at 2.20. DAVID BELASCO presents The Woman By WM. C. de MILLE.

COLONIAL Daily Mat. 25c. CARRIE DE MAR, Mason, Keeler & Co., Alda Overton Walker & Co., &c.

ALHAMBRA Daily Mat. 25c. RUTH ST. DENIS, Edgar Atchison Ely & Co. in "Billy's Tombstones."

BRONX 3d Ave. 149th St. Daily Mat. 25c. PRINCESS RAJAH, Jas. J. Corbett & Co., Bernard & Weston, oths.

MUSIC HALL. AMERICAN THEATRE, 42d, W. of Broadway 8:15 P. M., 25c & 50c. All Seats Reserved. 12 Big Vaudeville Acts. 12:30 to 11:30 P. M. Mats. 10-15; Night 10-15-25c. Continuous Vaudeville. WORLD SERIES REPORTED BY INNINGS.

OLYMPIC East 14th St. Phone 708 Stuyve. Home of High-Class Burlesque. Mat. TO-DAY. SEATS, 25c. QUEENS OF THE JARDIN DE PARIS. Amateur Night TO-MORROW

BROOKLYN AMUSEMENTS.

ORPHEUM BROOKLYN. MAT. DAILY. 25c. "HELLO PARIS," with Harry Pilcer & Minerva Coverdale; FOUR MORTONS, Jas. J. Morton, oths.

Gypsy Love at the Globe Theatre The Hit of the Year

Gypsy Love on Edison Phonograph Records—Marguerita Sylva herself in her own songs from this wonderful operetta, assisted by the principal tenors, Albro and Haydn—at all Edison dealers.

The Hit of a Lifetime

Kennedy 12 Cortlandt St.

Fancy Vests 98c

Short lots of the big purchase we sold at $1.35, now 98c.

Good sizes.

Cape and Chamois Gloves, 98c. Regularly Elsewhere $1.50 Direct to you from the factory in Gloversville, N. Y.

Knit Silk 4-in-Hands 49c, accordion weave cross stripes.

OLD CROW RYE "Reg. U. S. Pat. Off." GUARANTEED TO BE PURE RYE WHISKEY UNBLENDED, UNADULTERATED. SOLD EVERYWHERE

Lackawanna Limited Lackawanna Railroad Leaves New York 10 A. M. Daily for Buffalo and Points West The Road of Anthracite

USE ELSINORE The Quality Typewriter Paper Sold by the Best Stationers.

The Man in the Tower Observes Colors

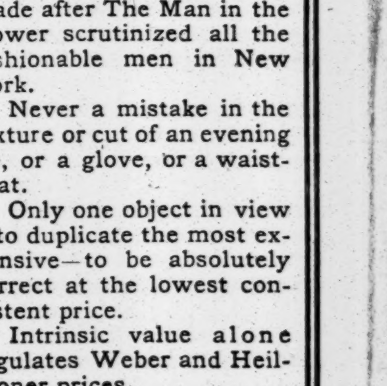

FROM the Style Tower a warm gray glow appears to envelope the best dressed men.

Not the cold gray of dawn, but a warm gray—shot with purple and blue and brown.

More of these double-tone gray suits are being made by the tailors this year than for a long time.

Weber and Heilbroner prepared for it—not in advance, but at the same time the tailors did.

So the men who are buying these ready-made suits stand a little apart from the crowd.

They are in the ranks of the tailor-attired who pay a premium for correctness.

Business suits from $20 up.

Overcoats, $25 to $50.

* * *

Some of the silk brocade scarfs in these eight stores at $1 and $1.50 are very close to the much more expensive imported scarfs.

They have been designed with the suit styles in mind.

Some of them flashing contrasts—some in smoothest harmony.

Evening dress furnishings, selected or specially made after The Man in the Tower scrutinized all the fashionable men in New York.

Never a mistake in the texture or cut of an evening tie, or a glove, or a waistcoat.

Only one object in view—to duplicate the most expensive—to be absolutely correct at the lowest consistent price.

Intrinsic value alone regulates Weber and Heilbroner prices.

* * *

And the same thing is true of Weber and Heilbroner hats.

Unimpeachable correctness—full intrinsic values. $3, $4 and $5.

Weber and Heilbroner

Clothes at the four stores marked with star

150 Nassau* 58 Nassau 27 New* 20 Cortlandt 369 Broadway 757 Broadway 1185 Broadway* 42nd and Fifth Avenue*